

Catalogue
No. 119

SPENCER'S

MAIL
ORDER

CATALOGUE

SPRING &
SUMMER
1935



20-1—An extra smart dress for the larger figure . . . Fashioned from the best quality fast-colour percale in pretty floral designs. Features becoming collar of white pique, finished with organdie frill and fancy stitching, short sleeves with scalloped edge, flared skirt, tie belt, and a deep hem. Colours: Green, blue, and brown. Sizes 36 to 48. **\$2.89**
Price, delivered

20-2 — This Hoover frock or wrap-around is fashioned from good quality checked print or gingham . . . Will prove a very practical garment. The neckline is beautifully finished with ruffle of self material; also the clever sleeves. Pleasing applique design adorns the left front and pocket. Colours: Red, blue, and green. Sizes 36 to 44. **\$1.79**
Price, delivered

20-3 — Somewhat different is this smart frock of fine quality printed percale in broken plaid with dainty flower design. Most becoming shawl collar, short sleeves with organdie trim, full skirt with pleats, dainty applique on right front and pocket, belt finished with buckle and a 3-inch hem. Colours: Blue, green and brown. Sizes 34-42. **\$1.95**
Price, delivered

20-4—A clever frock fashioned of fine quality print, with smart leaf design . . . Dainty organdie collar has frill of self material, while the bow lends just the right finishing touch. Skirt is flared from yoke, puff sleeves, belt with bone buckle, and 2-inch hem. Colours: Blue, green and red. Sizes 14 to 20. **\$1.49**
Price, delivered

DAVID SPENCER
LIMITED
VANCOUVER - BRITISH COLUMBIA

Crisp Summer Dresses in the Season's Latest Prints



20-5—An ideal dress for the larger figure, fashioned from a pretty print. Note the becoming neckline, showing revers finished with frill; short sleeves; two pleats in front of skirt. Colours: Light grey, mauve, Copen, blue. Sizes 38 to 52. **Price, delivered... 1.59**

20-6—This charming frock is styled from novelty print and trimmed most effectively with white organdie. Flared skirt. Colours: Navy with red, red with black, green with orange. Sizes 36 to 44. **Price, delivered... 1.19**

20-8—HOOVER SMOCK—This Hoover Smock is well made from a fine quality poplin, in reversible front style, with slip-through belt finished at back with two buttons. Short sleeves and smart, tailored collar. Colours: Rose, blue, green and white. Sizes 34 to 44. **Price, delivered... 1.95**

20-7—A frock that will appeal to the woman who wishes to be smartly dressed. Beautifully styled from a pretty floral percale. The cape collar with narrow self pleats is so very distinctive. Fits tightly at waist and is finished with bone buttons and smart side ties. Colours: Green, red, brown, and navy. Sizes 16 to 42. **Price, delivered... 1.95**

99-10—You'll love this pretty dress, styled from a good quality cotton broadcloth, in novelty all-over pattern. It's reasonable too! Lovely new neckline and sleeve treatments; flared skirt. Colours: Scarlet, blue, green and fawn. Sizes 14 to 44. **Price, delivered... .95**

20-12—So very dainty and becoming is this smart frock fashioned from a good quality print or gingham and trimmed at neck and sleeves with white organdie. Two pleats in front of skirt which has deep hem. Colours: Pink, blue, green, or red. Sizes 16 to 40. **Price, delivered... 1.95**

20-9—Just ideal for the woman who likes a neat, well-tailored wash frock. Fashioned from good quality print in broken plaid design. Novelty collar trimmed with white pique is extremely smart. Skirt is flared and is finished at waist with three buttons and side ties. Colours: Brown, blue, red, green. Sizes 34 to 42. **Price, delivered... 1.59**

20-11—Another smart, youthful frock, tailored from an excellent-wearing print, in striking plaid design. Note the becoming collar; skirt is flared. Colours: Blue, green and red. This style can also be purchased in floral designs. Sizes 34 to 44. **Price, delivered... 1.25**

Dainty Silk Crepe Blouses

\$1.25

each

\$1.25

each

51-1

51-2

51-3

51-4

51-5

« « BLOUSES » »

Every girl loves a dainty blouse and here are eight particularly pretty new styles suitable for all sizes and ages. Each one has a little touch of individuality—exactly as illustrated. The material is of exceptionally good quality crepe, which we can highly recommend for long service. **Price, each... 1.95**

51-6

51-7

51-8

51-1—As illustrated—white and eggshell. Sizes 14 to 38.

51-2—Dainty and frilly—white, blue and primrose. Sizes 14 to 38.

51-3—Smart tailored blouse — saxe blue, eggshell and white. Sizes 14 to 40.

51-4— Especially suitable for larger figures. Eggshell and white. Sizes 36 to 46.

51-5—Very smart and girlish — blue, primrose, Nile and white. Sizes 14 to 38.

51-6—A dainty blouse trimmed with hemstitching and shirring. Sizes 14 to 40.

51-7—A becoming style — eggshell, primrose, blue, flesh and white. Sizes 14 to 42.

51-8— Attractive and smart—eggshell and white. Sizes 14-42.



99-900E — A sporty suit in ribbed stitch, featuring a shawl collar and short-sleeved pullover in open lacy stitch of harmonizing colour — finished with high neckline and two-piece jabot.

99-900F — A most becoming style, is this three-piece knitted suit. Skirt has pleated effect and fits snugly. The short-sleeved blouse with pleated jabot trim harmonizes beautifully with shade of suit.

Colours: Maris Blue, Dawn, Dark Blue, Light or Dark Green, Gold, Yellow, Bamboo, Sizes 14-40
Price, delivered **11.95**

99-900A — An adorable suit—the skirt has elastic fitted top—hangs perfectly. Coat has fitted waistband, all-around belt and deep revers. The short-sleeved pullover is in contrasting shade finished with bow in self trim. The colour combinations are beautiful.

99-900B — This clever model is very effective for spring and summer sports' wear. Coat is belted and has wide lapels. The snug-fitting ribbed skirt gives a pleated appearance. Completing the ensemble is a novelty knit pullover in harmonizing shade, featuring the high neckline, short sleeves, finished with cross-stitch lacing.

99-900C — A more tailored style—skirt has pleated effect — the jacket is very smart with wide suit lapels. Novelty knit pullover is in the colour most suitable for the shade of suit. Finished with Peter Pan collar, jabot and short sleeves.

99-900D — Plain knit that hangs gracefully and flatters the figure. Coat has fitted waist and deep revers; the short-sleeved pullover of contrasting shade is of lacy weave, V-neck and novelty striped jabot.



99-902 — AFTERNOON DRESSES IN YOUTHFUL STYLES — Tailored of silk crepe and cleverly trimmed with contrasting plaid. Long sleeves, buttons down front, two-piece effect and pleated skirt. An attractive dress for many occasions. Colours include grey, brown, green, coral, blue, rust, navy and black. Sizes 14 to 20. **Price, delivered 2.95**

99-901 — POLKA-DOT DRESSES — One of the many charming dresses gracefully styled to become the matron figure. Fashioned of fine quality triple sheer or good quality silk crepe, in the ever-popular polka-dot design. Shades of light blue, dark blue, brown, black with white polka dots. Sizes 22 to 44. **Price, delivered 4.95**



99-903 — POLO COAT — The coat that is always in style—this is a snappy little model. Well tailored from soft polo cloth, having new inverted pleat in back—as illustrated—slightly flared skirt, slash pockets, all-around belt, finished with good silk lining. Colours: Fawn, champagne, grey mist, green, brown, navy. Sizes 14 to 20 and 38 to 44. **Price, delivered 8.95**



99-904 — TWEED COAT — Tweeds are proving popular again this season and this trim little model will be no exception. Good quality tweed designed to suit the miss and matron; fitted style, full sleeves, slash pockets, deep revers and finished with sateen lining. Tweed patterns in blue, grey, green, wine. Sizes 16 to 20 and 38 to 42. **Price, delivered 6.95**



99-905 — SWAGGER SUIT — Fashioned from fine quality tweed, the coat is $\frac{3}{4}$ length in swagger style, featuring yoke effect; new collar and sleeve treatments; covered buttons on sleeves and down the front; slit pockets; beautifully lined throughout. Skirt is snug fitting with two kick pleats in front. Colours: Grey, fawn, blue, green, and brown. Sizes 14-20. **Price, delivered 10.95**

SMART SPORTSWEAR

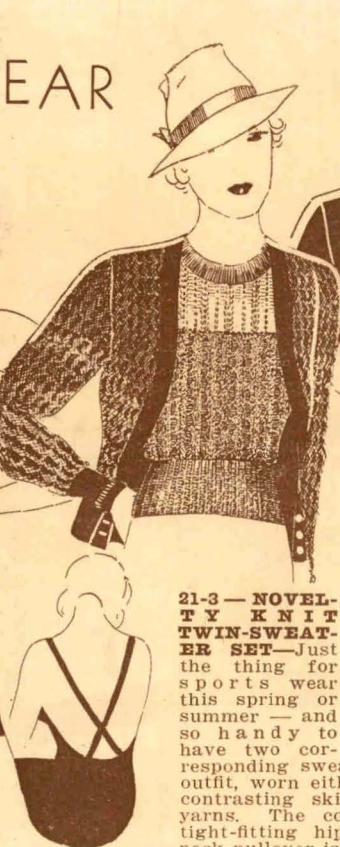
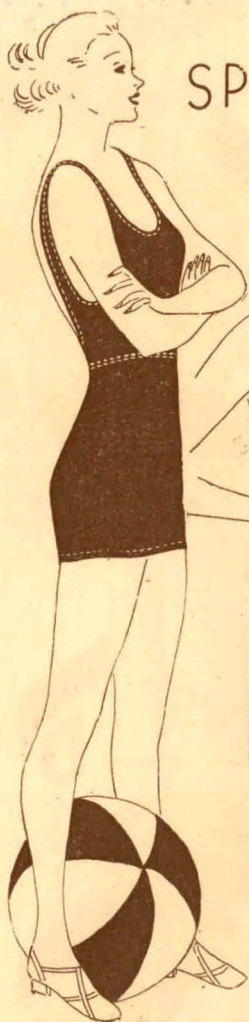

21-3 — NOVELTY KNIT TWIN-SWEATER SET—Just the thing for sports wear this spring or summer — and so handy to have two corresponding sweaters. Makes a smart outfit, worn either with matching or contrasting skirt. Knit of all-wool yarns. The coat sweater has the tight-fitting hip-line and the crew-neck pullover is in contrasting shade. Colours: Henna, wine, blue, green. Sizes 34 to 40. Price, per set, delivered..... **2.95**

21-4 — COAT SWEATER — An ever-useful garment. Knit of fine all-wool with silk-and-wool fancy border and fitting hip-band. Colours: Blue, wine, brown, green and black. Sizes 34 to 42. Price, del..... **1.59**

21-5 — FANCY WEAVE COAT SWEATER—A neat-fitting sweater of all-wool in an attractive novelty stitch. Colours: Henna, wine, brown, blue, light and dark green, and black. Sizes 34 to 42. Price, delivered..... **1.95**

21-6 — TWIN-SWEATER SET—These twin-sweater sets are becoming more and more popular—and no wonder, they are attractive as well as practical. This set is particularly becoming, knit of all-wool in a novelty fancy weave. Pull-over has short sleeves and the sweater coat buttons up to the neck. Colours: Wine, green, brown, blue. Sizes 34 to 40. Price, per set, delivered..... **3.50**

99-2 — WOMEN'S BATHING SUITS—Knit of all-wool yarns, featuring the one-piece suit with the brassiere effect and straps at back. In shades of scarlet, orange, blue, brown, and black. Sizes 36 to 42. Price, each..... **1.95**

21-1 — BATHING SUIT — Popular one-piece bathing suit, of all-wool Botany yarn. A neat, snug-fitting model, featuring the popular low back. Colours: Black, blue, brown, green and red. Sizes 34 to 42. Del., per suit..... **1.95**

We carry a complete stock of "Jantzen" Bathing Suits. New shades include "Jantzen" red, Palm green, Capri, Pagan, Turquoise. Prices range from **\$4.50** to **\$6.95**.

99-7 — WOMEN'S BLOUSES—One of many charming styles. Made of washable suede taffeta, featuring puff sleeves; tuck-in or tie-belt; collars and ruffle trims. An excellent assortment of styles, certain to please every taste. Shades: Eggshell, blue, green, and white. Sizes 14 to 20. Price, delivered..... **.95**

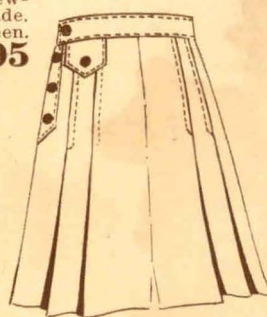

21-8 — SHORTS—Be certain your beach togs include a pair of these trim shorts, suitable for badminton, tennis and beach wear. Tailored from superior quality sanforized wabasso, and pleated at back and front, fastened with buttons at one side and finished with a small pocket. White only. Sizes 25 to 30. Price, delivered..... **1.39**

99-9 — WOMEN'S BEACH SHORTS—Just the thing for sports wear—and so popular this season! Tailored of serviceable drill — front pleat and button fasteners. Colours: Navy and white. Sizes 14 to 20. Price, delivered..... **.59**

Be sure to state correct article number, size and colour, etc.

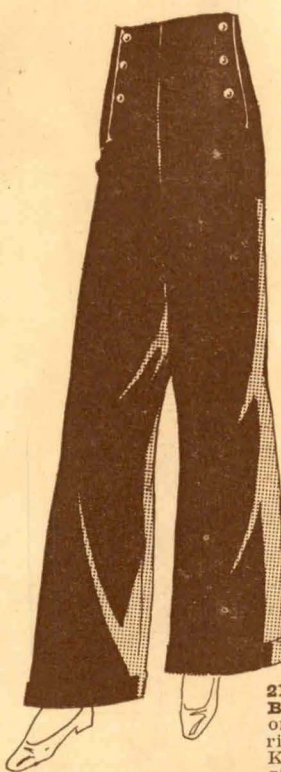
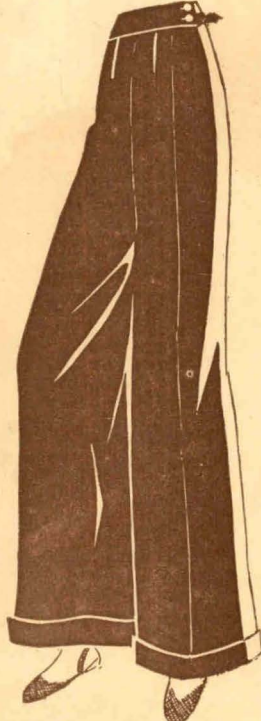
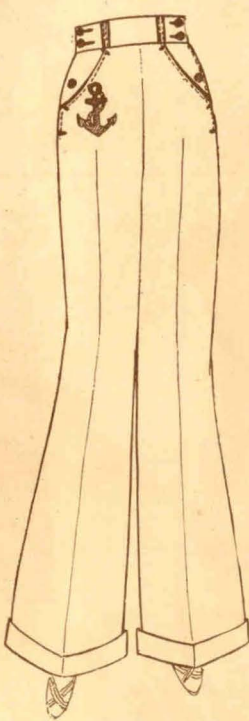
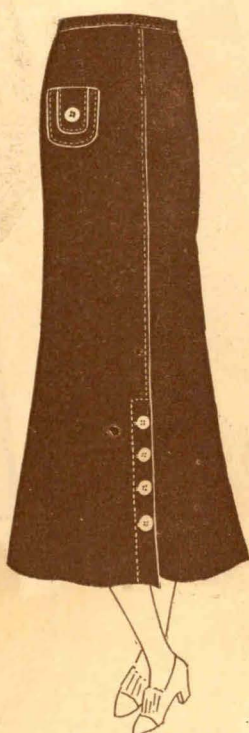
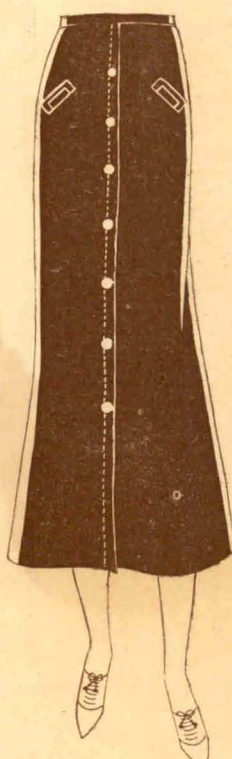

21-10 — FRONT BUTTONED SKIRT — Attractively cut to flatter the figure. Fashioned of good quality wool faille, button-down-the-front style with two slit pockets. Colours: Navy, French blue, brown, green, and black. Sizes 14 to 40. Price, delivered..... **2.89**

21-11 — SIDE PLEAT SKIRT — This model is tailored from good quality wool faille, featuring a side pleat, with four buttons at the bottom, and a neat little pocket. Fits well and hangs gracefully. French blue, brown, green, navy, and black. Sizes 14 to 40. Price, delivered..... **2.89**

21-12 — DRILL SLACKS Ideal for sports wear. Made of pre-shrunk fine quality drill, side pockets, button fastening, and trimmed with stamped anchor in contrasting colour. Colours: Navy, royal, red, green, and white, with anchor; also black without anchor. Sizes 25-30. Price, delivered..... **1.95**

21-13 — FLANNEL SLACKS — Well tailored of good quality flannel and will prove both smart and practical. Buttoned sides and adjustable straps. Colours: Navy, green and brown. Sizes 25 to 30. delivered..... **3.95**

Where several colours are listed, please make a second choice.

99-14 — WOMEN'S SLACKS — A good fitting slack of washable drill. Fastened with buttons at side, has turned-back cuff and hip pocket. Colours: Navy and white. Sizes 14 to 20. Price, delivered..... **.89**

21-15 — WHIPCORD BREECHES—Well tailored breeches of superior quality whipcord. Knee lacing, buttoned sides and plenty of pocket space. Colours: Navy, fawn, grey. Sizes 25-32. Price, delivered..... **3.95**

21-16 — CORDUROY BREECHES—Man tailored from good quality corduroy. Lacing at knees. Colours: Grey, brown, navy. Sizes 25 to 32. Price, delivered..... **6.95**

Millinery



17-1 — THE NEW "CARIOCA" TAM AND SCARF SET—Fashioned from felt, and is quite the newest and smartest thing of its type we have seen this season. The beauty of it is that the wee girl can wear it as well as the older girl regardless of age, the elastic band makes it adjustable to any head size. Colours of sand, red, monet blue and white, with contrasting trim on scarf as illustrated. **.89**
Price, delivered



Small picture shows a side view of this hat.

17-2—A YOUTHFUL HAT—One of these snappy tailored hats with the larger brim that can be worn with either dress or suit. Modelled from a fine light weight tagel and faced with contrasting ribbon under brim which has a soft rolled back. The medium crown is smartly trimmed with corded ribbon and finished in front with two-tone quill which lends just the right touch of chic. Colours: Black, navy, sand, grey and brown. Head size 22½ inches. **1.89**
Price, delivered



17-3—FOR THE YOUNGER MATRON—Who likes a light weight hat with smart simple lines that can be worn for all occasions. This good-looking model is made of a lacey Pedaline Straw and features a medium brim that can either be worn turned down all around or rolled up at back. Has nice, deep crown with smart bow trim of corded ribbon in two-tone effect. A very practical hat in 23-inch head size. Colours: Navy, black, brown and sand. **1.49**
Price, delivered



17-4—YOUTHFUL MISSES' STYLE—A trim hat that will suit almost every type because of its soft ripple brim and nice neat crown line. Becomingly made of novelty straw and beautifully ribbon trimmed, and finished on side front with contrasting ribbon strapping; also tailored bow at back. Colours: Brown with orange, black with white, sand with brown, navy with monet-blue, green with sand and royal blue. Head size 22 and 22½ inches. **1.95**
Price, delivered



17-5—SMART MATRON'S HAT—The dignified matron will at once appreciate this hat of fine Pedaline straw. Features the new deeper crushed crown effect and is deftly trimmed with petersham ribbon. Note the smart quill through bow on side of crown. Medium brim, soft droop at front and rolled up at back with two-tone ribbon facing, adding a touch of contrasting colour. Black and white, navy and grey, brown and sand, or sand with brown. Large head size, 24 inches. **1.95**
Price, delivered



17-6—BECOMING UTILITY HAT—Suitable for the more youthful, larger head, and smartly made of fine straw with contrasting coloured stitching. This hat has simple lines and features a deeper crushed crown with soft drooping brim which is very becoming. Pretty ribbon trim in two-tone effect finished on side front with pleated ornament and soft bow tied at back. Colours: Black, brown, navy, green, sand and royal blue. Head size 22½ and 23 inches. **1.95**
Price, delivered



12-20—A REAL SPORTS HAT—This little hat is ideal for sports wear or for general wear. Can be conveniently folded up and tucked away without the fear of putting it out of shape. Has stitched brim which dips slightly in front, and crown is finished in front with button as pictured. Will stretch to fit the head size. All popular colours and black. **.98**
Price, delivered



12-21—SOFTIES—We stock a splendid variety of these soft summery hats in novelty styles with neat narrow or wide brims. The model shown is very becoming made in mesh effect and deftly trimmed with ribbon bow in front. Brim can be worn down all around or turned up at back as preferred. Will stretch to fit the head size. Your choice of all popular colors and white. **.98**
Price, delivered

OTHER ATTRACTIVE STYLES—Priced from—**1.25 to 1.95**

12-22—COLLAR SHOWN ON MODEL is of starched lace, and has cuffs to match. **.98**
Price, per set, delivered

UMBRELLAS

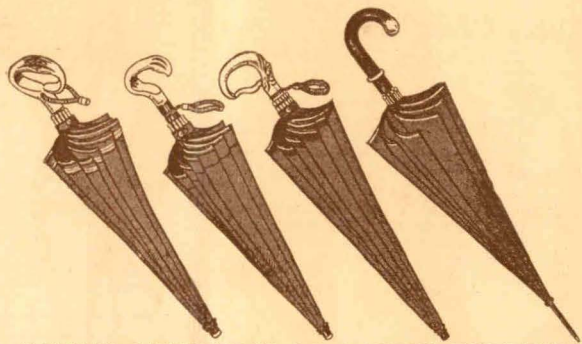

1-1—LADIES' UMBRELLAS—Finest quality heavy cotton covering, 10-rib frame, with fancy handles. Colours: Blue, black, and brown. **Prices, del. 1.59 and 1.95**

1-4—LADIES' UMBRELLAS—Lovely umbrellas of extra good quality silk-and-rayon mixture. 12-rib frame. Colours: Black, blue, brown, and green. **Price, delivered 5.00**

1-2—LADIES' UMBRELLAS—These umbrellas of good quality silk mixture, with plain or fancy borders, are exceptionally nice, and will wear well. 10-rib frame. A choice of fancy handles. Colours: Brown, blue, and black. **Price, delivered 2.95**

1-5—MEN'S UMBRELLAS—Good-wearing mercerized cotton, 8-rib frame, crooked wooden handles. Black only. **Prices, delivered 1.59 and 1.95**

1-3—LADIES' UMBRELLAS—Silk-and-rayon mixture, in all-over pattern or border design. 12-rib frame; fancy handles. Colours: Black, blue, brown, and green. **Price, delivered 3.95**

1-6—MEN'S UMBRELLAS—Silk mixture umbrellas with 8-rib frame and crooked wooden handles. Black only. **Prices, delivered 2.50 and 3.50**

LADIES' GLOVES

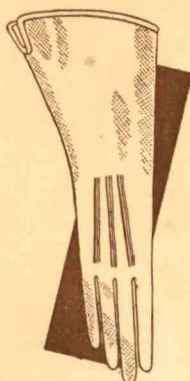

13-7—RAYON GLOVES—Smart and cool for summer wear. Well tailored of good quality rayon which launders beautifully. Slip-on style, 4-button length. White only. Sizes 6 to 7½. **.59**
Price, per pair, del.

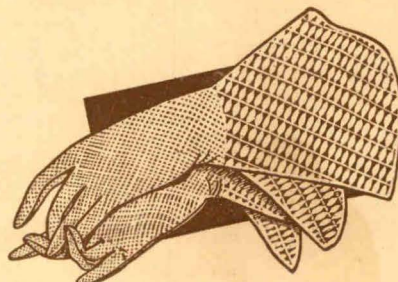

13-6—WOMEN'S MESH GLOVES—White gloves—the smartest accessory for summer wear! Fine mesh with large flare cuffs of linette. A dainty style that is easily laundered. White only. Sizes 6 to 7½. **.49**
Price, per pair, del.

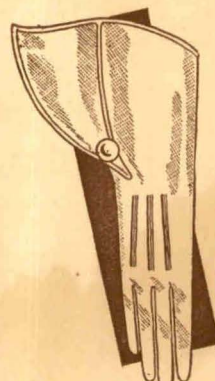

13-8—WOMEN'S CHAMOISETTE GLOVES—Several novel styles featuring flare cuffs and fancy trims. A perfect-fitting glove that wears and washes well. Colours: Navy, brown, beige. Sizes 6 to 7½. **.69**
Price, per pair, del.

13-10—OVER-THE-ELBOW GLOVES—These beautiful white silk gloves are the 16-button length and may be worn attractively with all summer frocks. "Kayser" make, of fine quality silk that will amaze you with its marvelous washing qualities. Sizes 6 to 7½. **1.50**
Price, per pair, del.

13-11—IMPORTED KID GLOVES—Of fine quality kid with novelty flare cuffs and contrasting trims. The final smart touch for your spring suit. Colours: Brown, navy, and black. Sizes 6 to 7½. **1.95**
Price, per pair, delivered

DAINTY LINGERIE

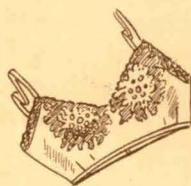

20-103—DAINTY BRASSIERE AND PANTIE SET —

Beautifully fashioned of pure silk, satin or crepe-de-chine, with various lace designs. The brassiere fits the form well and features the cup effect, while the panties have fitted waist band; wide leg. Shades of tea-rose and white. Bust sizes 30, 32 and 34.

Price, delivered..... **1.98**
20-150—NON-RUN RAYON SLIP — Built-up shoulder; shadow proof. White, black. Small, medium and large. Price, delivered..... **1.89**

20-104 — TWO-PIECE COTTON CREPE PYJAMAS —

These attractive pyjamas are exceptionally well made from good wearing cotton crepe in rose floral design. Note the V-neck with small revers finished on either side with one button; neat ruffled sleeves. Belted trouser, side buttoning and finished with piping. Shades of peach, yellow and white. Sizes 36, 40 and 44.

Price, delivered..... **1.69**

20-105 — NIGHT GOWN —

Every girl likes a pretty nightie — This one is made of good wearing cotton crepe in dainty floral patterns. V-neck and arm holes have ruffle of self material. Your choice of pink, peach and sky. Sizes, small and medium.

Price, delivered..... **1.00**

99-100 — COTTON BROADCLOTH SLIP —

A good serviceable slip, well made from excellent quality broadcloth in the built-up shoulder style that the older person prefers. Finished at neck and arm holes with hemstitching. Colours are peach, pink, blue and white. Sizes 36 to 44. Price, delivered..... **.59**

20-101 — SUEDE TAFFETA SLIP —

It is surprising, the wear one can get out of a suede taffeta slip — This one is cut on the bias, fitting the form nicely, and has lace edging top and bottom. Narrow shoulder straps. Shades of flesh, peach and white. Sizes 34 to 44. Price, delivered..... **.89**

20-102 — CREPE-DE-CHINE SLIP —

This beautiful slip is fashioned from the finest quality crepe-de-chine, cut on the bias and form fitting. Various lace designs on yoke and edging at bottom of skirt. Adjustable shoulder straps and a generous length make this garment very acceptable. Shades of white or tea-rose. Sizes 32 to 44. Price, delivered..... **1.98**

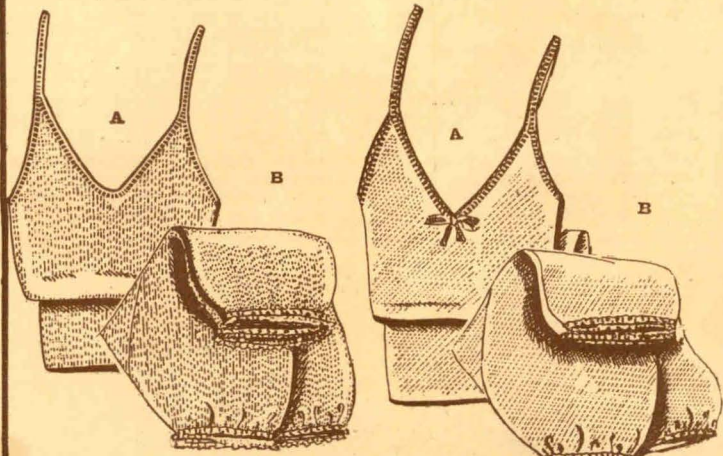

99-206 — WOMEN'S RAYON VEST AND BLOOMER SET —

These underthings are knit from good quality rayon in a novelty stitch which is very pleasing. Vests are built-up shoulder style while the bloomers have elastic at waist and knee. Shades of tea-rose and white. Sizes, small, medium and large.

A—Vest. Price, delivered..... **.59**

B—Bloomers. Price, delivered..... **.59**

99-207A — WOMEN'S COTTON VEST —

Made from fine cotton in the built-up shoulder style. White only. Sizes, small, medium and large.

Price, delivered..... **.25**

99-207B — WOMEN'S COTTON BLOOMERS TO MATCH ABOVE VEST —

These have reinforced gusset, ensuring longer wear. Colours, flesh and white. Sizes, small, medium and large.

Price, delivered..... **.25**

20-109 — "HARVEYETTES" —

They fit almost like one's own skin—no bumps or folds to mar an otherwise smartly dressed figure. Made from fine cotton in a novelty knit—Vest has V-neck and fitted shoulder straps while pantie has elastic waist band and knitted cuff at knee. Peach only. Sizes, small, medium and large.

A—Vest. Price, del..... **.49**

B—Bloomers. Price, del..... **.49**

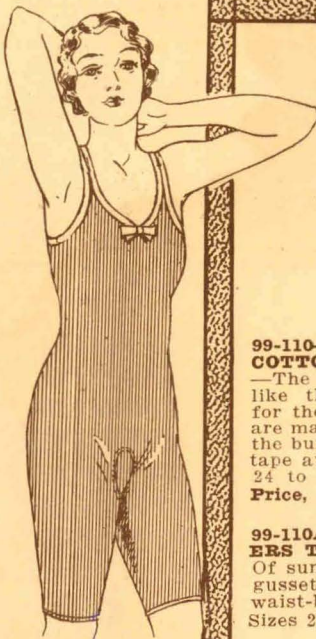
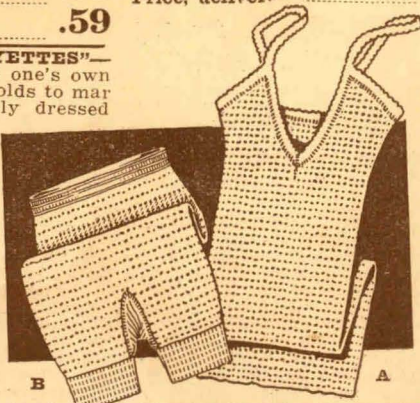

20-108 — WOMEN'S SUMMER COTTON COMBINATIONS —

Of extra fine quality in the tailored finish with built-up shoulders or short sleeves, as preferred. A nicely shaped garment, has flat seams, and comes just above the knee in length. White only. Sizes 36 to 42. Price, delivered..... **.98**

20-151 — CHILD'S RAYON PANTIES —

Cuff-knee; elastic band; tea-rose only. Sizes 4 to 12 years.

Price, delivered..... **.45**



99-110 — GIRL'S COTTON VESTS —

The girls will like these vests for their coolness and comfort. They are made of summer weight cotton in the built-up shoulder style with draw tape at neckline. White only. Sizes 24 to 34.

Price, delivered..... **.19**

99-110A—GIRL'S COTTON BLOOMERS TO MATCH ABOVE VESTS —

Of summer weight cotton; reinforced gusset and strong elastic at legs and waist-band. White only.

Sizes 24 to 34. Price, del..... **.19**

99-111 — GIRL'S COTTON WAIST —

Mother! Here is an exceptionally good buy in a girl's cotton waist — Built-up shoulder style with tape and button fasteners. Sizes 2 to 8 years.

Price, delivered..... **.39**

20-112A — CHILD'S FINE RIBBED COTTON VEST —

Sleeveless or short sleeve style, tailored finish. White only. Sizes 4 to 16 yrs.

Price, delivered..... **.25**

20-112B—CHILD'S FINE RIBBED COTTON PANTIES —

Thigh length, featuring knitted cuff and elastic waist band. White only. Sizes 2 to 10 yrs.

Price, delivered..... **.35**



19-1 — FRONT LACE CORSET
—Fashioned from plain coutil with wide boning and two elastic inserts—Waist is low in front and higher at back. Has long hip-line. Six hose supports. Sizes 23 to 36. Peach only.
Price, delivered 2.95

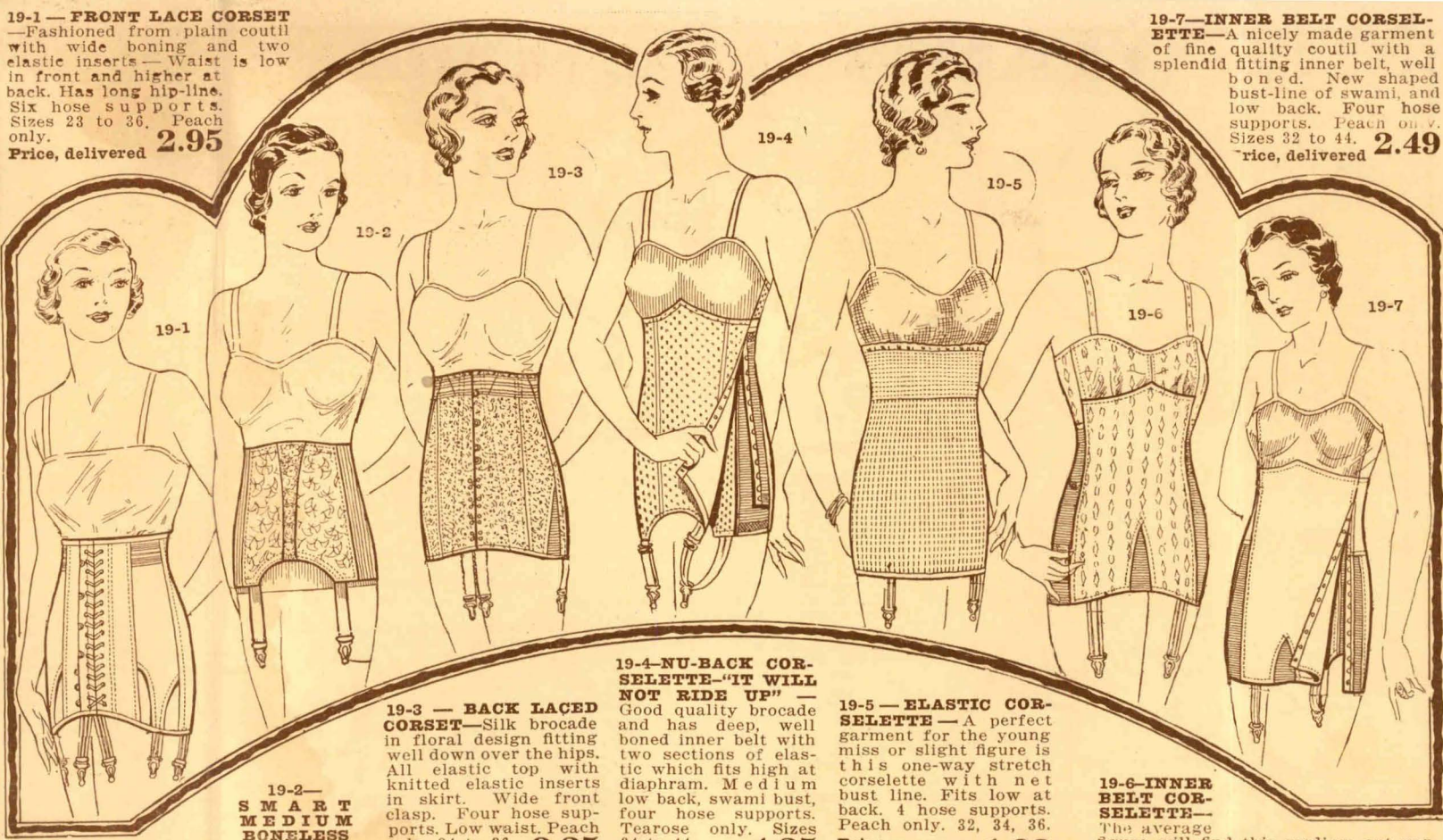

19-7 — INNER BELT CORSELETTE—A nicely made garment of fine quality coutil with a splendid fitting inner belt, well boned. New shaped bust-line of swami, and low back. Four hose supports. Peach only. Sizes 32 to 44.
Price, delivered 2.49

GIRDLE — An excellent model for the young miss or slight figure, fashioned of rayon brocaded satin and has two sections of elastic. Four hose supports. Peach only. Sizes 24 to 32.
Price, delivered 1.59

19-3 — BACK LACED CORSET—Silk brocade in floral design fitting well down over the hips. All elastic top with knitted elastic inserts in skirt. Wide front clasp. Four hose supports. Low waist. Peach only. Sizes 24 to 36.
Price, delivered 3.25

19-4 — NU-BACK CORSELETTE — "IT WILL NOT RIDE UP"
Good quality brocade and has deep, well boned inner belt with two sections of elastic which fits high at diaphragm. Medium low back, swami bust, four hose supports. Tearose only. Sizes 34 to 44.
Price, delivered 4.25

19-5 — ELASTIC CORSELETTE — A perfect garment for the young miss or slight figure is this one-way stretch corselette with net bust line. Fits low at back. 4 hose supports. Peach only. Sizes 32, 34, 36.
Price, delivered 1.98

19-6 — INNER BELT CORSELETTE—The average figure will find this medium cut garment a very comfortable one—Made of rayon striped coutil featuring the new shaped bust-line, and is well boned at back. Narrow boning in inner belt. Peach only. Sizes 32-44.
Price, delivered 1.98



99-200 — D & A M A T E R N I T Y CORSETS — Fashioned of heavy coutil in the popular side hook style. Silk elastic inserts, double boning and finished with four hose supporters. A good fitting garment which will hold its shape exceptionally well—at this low price. Sizes 28 to 36.
Price, each 2.89

19-8 — TWO-WAY STRETCH SOFTY — A real sport garment for the slight figure is this 12-inch elastic step-in. One has the utmost freedom when bending, reaching, etc. Four hose supports. Sizes 24 to 28 waist only. Peach only.
Price, del. 1.00

19-9 — "NU-BACK" CORSELETTE — Featuring the new telescopic back. "It will not ride up." Is made of pretty silk brocade with deep, full-shaped bust line of fine quality lace and reinforced with strong net. Concealed boning back and front—Will give splendid service and is ideal for the average figure. Peach. Sizes 32 to 42.
Price, del. 5.00

19-12 — LONG BRASSIERE — A perfect fitting brassiere, made of figured silk featuring shaped swami bust. Has two inserts of elastic, and small bones in front flattening the diaphragm. Peach only. Sizes 34 to 44.
Price, delivered .98

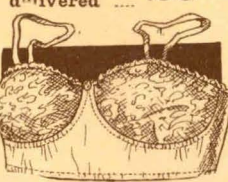

19-11 — DAINTY BANDEAU BRASSIERE — Of fine quality silk batiste with lace bust, in cup effect. The lace is reinforced with heavy net, and ensures splendid wear. Colour, pink. Sizes 30 to 36.
Price, delivered .65

19-10 — FRONT CLASP GIRDLE — A front clasp model, suitable for the average figure — Fashioned of silk striped coutil, reinforced in front and well boned. Elastic top; long back and four hose supports. Peach only. Sizes 26-34.
Price, delivered 1.98

19-13 — "NU-BACK" SIDE HOOK GIRDLE — Has a telescope back and "Will not ride up." A splendid garment for the full hip-woman—Fine quality coutil with a long full hip and thigh control. Nicely boned and reinforced in front; two sections of strong knitted elastic. Four hose supporters. Plain coutil, colour, peach. Sizes 25 to 36.
Price, delivered 4.29

99-201 — WOMEN'S ALL ELASTIC GIRDLES — Fashioned of the new "Two-way stretch" lastex that fits so snugly and gives the smooth look to your frock. Finished with double hose supporters. Sizes: Small, medium and large.
Price, each .98

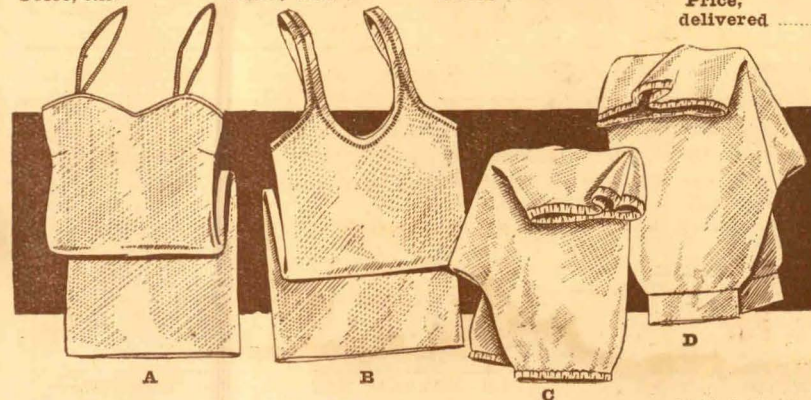

20-1 — "HARVEY" NON-RUN QUALITY CONTROLLED RAYON LINGERIE — Of exceptionally good wearing quality and well tailored and neatly finished.
"A"—Fitted vest with opera top.
"B"—Vest with built-up shoulders.
"C"—Bloomers with elastic at the waist band and knee.
"D"—Pantie with fitted cuff.
Your choice of apricot, peach or white. Sizes 36, 40 and 44.
Price, each garment, del. .98



20-2 — FINE QUALITY COTTON VEST — A finely ribbed vest, tubular finished and full fashioned. White. Sizes 36 to 44.
Delivered .75

20-3 — A LIGHTER WEIGHT VEST — Straight style, tailored finish. White. Sizes 36, 40 and 44.
Delivered .50

NECKWEAR... new as the newsreel of Today!

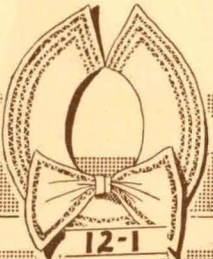
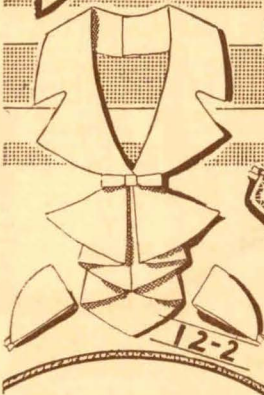
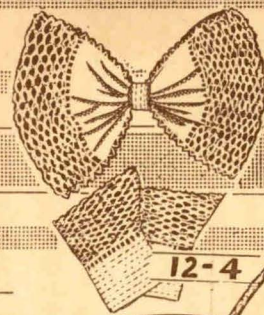
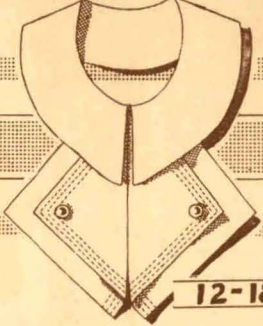
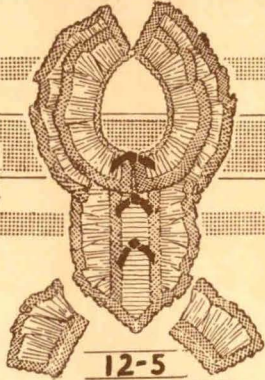
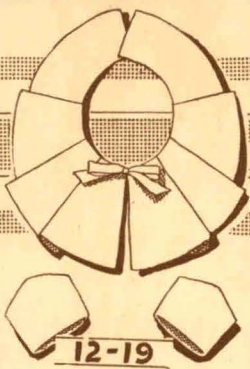

12-1-ATTRACTIVE COLLAR AND CUFF SET—Your dress will take on an entirely new appearance with one of these lovely sets . . . Your choice of either organdie or pique with novelty faggotted trim, in round and V-necklines. Without cuffs. **Delivered 1.25** With cuffs. **Delivered 1.49**

12-2-BECOMING COLLAR AND CUFF SET—A nicely tailored set that is most flattering . . . Styled from crepe-de-chine and new novelty crepe of excellent washing qualities. A host of jaunty jabots, bib effects and other tailored styles to choose from. **Price, delivered 1.25**

12-3-FANCY BOWS—Do you need a little bit of something to set off the neck of your frock? These bows are just the thing . . . Prettily styled in net and organdie, or pique and lace, fancy trimmed effects. **Price, delivered .89** **OTHER PATTERNS**—Priced from .59 to 1.00

12-4-NOVELTY BOWS WITH MATCHING CUFFS—These bow sets are the last word in neckwear, and ever so popular. Smartly fashioned of silk crepe, pique and the new starched lace finish as pictured. **Price, delivered .98** **OTHER PATTERNS**—Priced from .59 to 1.00

12-18-CRISP PIQUE COLLARS—Are ever so smart and clean looking and wash up nicely. The collar illustrated features the split jabot effect, finished with novelty stitching and smart trim . . . Round necklines. **Delivered .98**

12-5-DAINTY COLLAR AND CUFF SET—Exquisitely styled from a combination of lace and georgette . . . In tie-over, jabot and bib effects, featuring knife pleats and tucks. Cream or white. (When ordering please state round or V-neck). **Price, delivered 1.75** **OTHER PATTERNS AND STYLES**—Prices from .98 to 1.95.

12-6-BIAS SCARFS—Good quality crepes in allover printed or batike bordered designs. Your choice of tie-over and bow styles in a wide assortment of new Spring colours. **Delivered .69**

12-7-DOUBLE ASCOT SCARFS—A wonderful assortment of double ascot scarfs in several different tie effects. Beautiful patterns, rich in colours which will harmonize with your Spring ensemble. **Prices, del. .98, 1.25 and 1.49**

12-19-NOVELTY CREPE COLLAR AND CUFF SET—For the plain business dress, this collar and cuff set would be ideal, and will stand repeated washings. Fancy tucked patterns, suitable for round or V-necklines. **Price, delivered 1.49**

WE DO NOT GUARANTEE ANY SCARFS AGAINST RAIN — WE RECOMMEND DRY CLEANING.

Ribbons

12-13-RAYON SATIN RIBBON—In pastel shades, also black and white. **Prices, delivered, per yard—**

1/4-inch width03
1/2-inch width04
3/4-inch width05
5-inch width30

12-14-WATCH RIBBON—9-inch length. Good strong quality, in black only. **Price, delivered .15**

12-15-CORDED RIBBON—Suitable for millinery and trimming purposes. Black and all popular colours. **Prices, delivered, per yard—**

1/2-inch width12 1/2
3/4-inch width18
1-inch width25
1 1/2-inch width25

12-16-SATIN BACK VELVET RIBBON—Black only. **Prices, delivered, per yard—**

1/2-inch width09
1/4-inch width10
1/2-inch width15
1-inch width25
1 1/2-inch width45
2-inch width60
3-inch width85

12-16A-SATIN BACK VELVET RIBBON—In an assortment of colours. **Prices, delivered, per yard—**

1/2-inch width20
1-inch width30
1 1/2-inch width45

12-16B-CHIFFON VELVET RIBBON—In black and colours. 5-inch width. **Price, delivered, per yard .98**

12-17-TAFFETA RIBBON—Suitable for hair bows. All pastel shades. **Prices, delivered, per yard—**

3-inch width20
4-inch width30

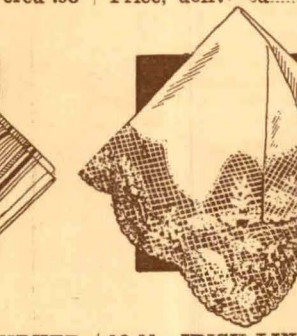
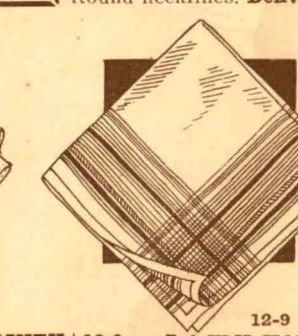
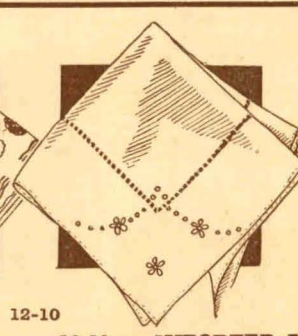
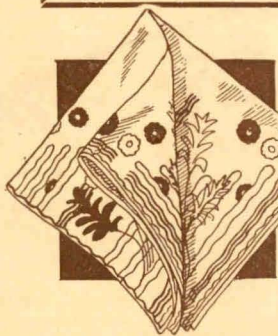

12-8-LADIES' AND CHILDREN'S HANKERCHIEFS—We stock a splendid assortment of ladies' and children's handkerchiefs. Some of them are listed below—Plain white linen. White lawn with neat hemstitched hem. All over printed lawn in fancy colours. Children's picture designs. **Price, delivered, each .05**

12-10-IMPORTED LINEN AND LAWN HANKERCHIEFS—These dainty handkerchiefs are in a varied selection—Either of them may be obtained as follows: White with coloured borders; solid colours with allover printed patterns; white with self embroidery; white with contrasting coloured embroidery; hand rolled or hemstitched hems. **Price, delivered, each .25**

12-9-LAWN HANKERCHIEFS—Nice sheer lawn with printed patterns. **Price, delivered .10**

12-9A-LINEN HANKERCHIEFS—Plain white with neat hem. **Price, delivered .10**

12-12-CHIFFON HANKERCHIEFS—The new large, oversize handkerchief in allover patterns and bordered designs. A very attractive accessory for your evening frock, in all the seasonable colours. **Delivered .59 to 1.75**

12-11-IRISH LINEN HANKERCHIEFS—Dainty handkerchiefs of superior quality. Irish linen, richly lace trimmed. **Price, delivered .75**

OTHER LACE EDGED HANKERCHIEFS—Priced from .35 and up.

12-11A-IRISH LINEN HANKERCHIEFS—Made of the good old Irish linen and hand embroidered in colours or white. **Delivered, 3 for 1.00**

SEND YOUR FURS TO STORAGE AND YOU SEND YOUR FURS TO SAFETY

We store your furs during the Spring and Summer . . . A simple statement but one that implies the utmost in modern scientific protection. It means safety from moths, moisture, dust, fire and theft, in fact, all trouble or worry on your part at a cost that is truly low for the protection it gives.

We also tan and manufacture any raw fur that you may have, at wholesale cost.

REPAIRING AND REMODELLING AT SUMMER RATES

Our collection of advance designs offers many suggestions for repairing and restyling at the same time. We shall be glad to furnish estimates for this work. Our prices are commendably low.

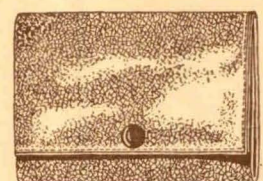
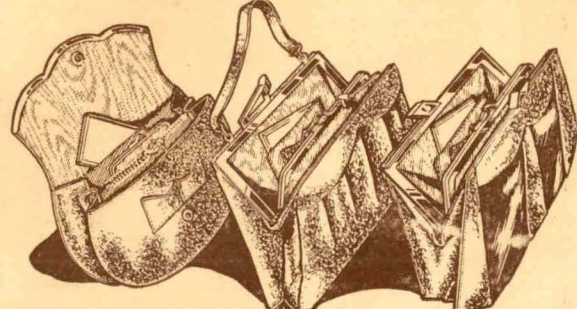

11-1-LADIES' HANDBAGS
Our stock of handbags is very extensive, and we feel sure you will be able to purchase just the right thing to complete your outfit . . . A choice of pouch or underarm styles with top or back straps as desired. Each is beautifully fitted with change purse and mirror and the silk lining is of exceptionally nice quality. Morocco and calf skin leathers in colours of black, brown and navy blue. **Prices, delivered, each 1.95, 2.95, 3.95, 4.95 and up.**

We stock a beautiful selection of Imported Bags in all sizes, styles and shapes up to \$20.00. Please write for suggestions or other information.

11-2-MEN'S BILLFOLDS—2-fold styles in Morocco leather. Colours, black or brown. **Prices range from, delivered, 1.00 to 5.00.**

Laces and Insertions

9-1-CLUNY HAND-MADE LACES—Of splendid quality in dainty and attractive designs. 1/2-inch to 1-inch in width. **Price, per yard, delivered .10**
9-2-HEAVY CLUNY—3 inches in width. **Price, per yard, delivered .25**
9-3-POINT D'ESPRIT—Lovely Point d'Esprit in colours of mauve, green, beige, powder blue, pink, yellow, black, white and cream. Width 72 inches. **Price, per yard, delivered .98**

9-4-VALENCIENNES AND CLUNY LACES—In dainty designs. Width from 1/2 to 1 in. **Price, per yard, delivered .05**

9-5-LACE FLOUNCINGS AND ALL-OVERS—All-overs of silk and cotton texture. Suitable for dresses, yokes, lingerie, etc. In a good range of shades. Width 36 inches. **Prices from, per yard, del. 1.00 to 2.98**

9-6-LACES AND INSERTIONS—We stock a good assortment in white and ecru, 1 inch to 2 inches wide. **Price, per yard, del. .10**

9-7-MARABOUT TRIMMING—White or coloured trimming. **Price, per yard, delivered .39**

9-8-SWANSDOWN TRIMMING—Suitable for trimming infants' wear and very dainty. Taped ready to sew on. In white only. **Price, per yard, delivered .65**

9-9-COTTON NET—72 inches wide. In pink, peach or white. **Price, per yard, delivered .79**

No merchandise has quicker style changes than laces and insertions and it is therefore impossible to give our customers an adequate idea of the lines carried during the tenure of our Catalogue. Please write us for samples, if none of these descriptions meet your need. When doing so, state for what purpose you require the edging or insertions, and a more intelligent selection can be made for you.



3-1 — Service Weight Full Fashioned Silk Hose—The ideal hose for outdoor sports, good looking and built for long wear. Extra reinforcements at heel and toe. Complete range of shades. Sizes 8½ to 10½.

Price, del., pair **1.00**

Price, del., 2 prs. **1.90**

3-4—Gotham "Out-Size" Heavy Service Weight Hose—Designed for the larger women—who will find them most satisfactory. 12 thread, lisle foot. Shades of gunmetal, medium brown and a neutral shade for black or brown. Sizes 9 to 10½.

Price, delivered, per pair **1.35**

NOTE—All Gotham hosiery may be obtained in size 11, if desired.

3-2 — Gotham Gold Stripe Stockings—Lovely sheer chiffon hose — exquisitely smart for evening wear. Your choice of all the new Spring shades. All sizes, 8½ to 10½.

Price, del., per pair **.75**

3-3 — Gotham Semi-Service Hose—Here is a good looking stocking that will wear just a little longer. 6 thread silk, lisle foot. All shades. Sizes 8½ to 10½. Price, del., per pair **.75**

3-5 — Heavy Service Weight Silk Hose — You will be satisfied with the wearing quality of this hose — 10 thread, full fashioned, heavy soles, heels and toes. Suitable for dress or everyday wear. All shades. Sizes 8½ to 10½. (Ask for No. 110).

Price, del., pair **1.00**

3-11 — Rainbow and Kayser Silk Crepe Hose — Make these your next pair of hose — Crepe, ever popular for dress and everyday wear. Crepe from top to toe and absolutely ringless. All new shades. Sizes 8½ to 10½. Price, del., pair **1.00**

3-15 — STAR SPECIAL—Lisle or Silk and Lisle Ankle Sox—Suitable for sports wear. Neat turned over cuff of self colour — In shades of blue, green, scarlet and white. Sizes 8½ to 10½.

Del., per pair **.19**

When ordering, please state size and shade desired.

3-6 — Full-Fashioned Chiffon and Semi-Service Hose — Comfort Top—Two-way Stretch—Be smart, wear Spencer's silk hose. Two styles of standard quality—representing Spencer's Super Values. Sheer, ringless chiffon of 42 gauge, 4 thread. Semi-service, 7 thread, reinforced at wearing points. We carry all the newest shades, and all sizes, 8½ to 10½. Price, delivered, pair **.69**

Price, del., 2 pairs **1.35**

3-12 — Rainbow and Kayser Silk Crepe Hose—A ringless hose of enchanting sheer-ness. Crepe to top—45 gauge. In all the new shades for spring. Sizes 8½ to 10½. Price, del., per pair **1.50**

3-7 — Extra Heavy Service Weight Silk Hose—A 12 thread hose of neat, dressy appearance — Popular for its excellent wearing qualities. Full fashioned, lisle foot and lisle garter top. All shades. Sizes 8½ to 10½. (Ask for No. 501).

Price, del., pair **1.50**

3-13 — Mercerized Lisle Hose — Hose that will give satisfactory wear. Fine quality lisle hose of perfect fit, and seamless foot. Shades of gunmetal, honey brown, light fawn, light grey, neutral and black and white. Sizes to 00.

Del., 3 pairs **1.00**

3-14 — Women's All Wool Ankle Sox—A smart looking sock that will give good wear. Medium weight wool, neat ribbed turned down top and seamless foot. In plain shades of green, fawn, red and white. Sizes 8½ to 10½.

Price, del., pr. **.39**

3-8—Sheer Ringless "Clearophane" Chiffon Hose—Something new in the stocking world—This is the hose for your daintiest frocks, so sheer that you will be amazed at its wonderful wearing qualities. 4 thread, 42 gauge. Complete range of shades. Sizes 8½ to 10½.

Price, per pair, delivered **.75**

3-10—Rainbow Hosiery — For Quality and Value—A particularly suitable hose for the business girl — Outstanding for its quality and value. Full fashioned, semi-service weight, 7 thread, lisle foot and lisle garter top. All shades. Sizes 8½ to 10½. (Ask for No. 75).

Price, del., pr. **.75**

3-9—Sheer Ringless "Clearophane" Chiffon Hose—As above, in a little stronger quality. 4 thread, 45 gauge and silk plaited foot.

Price, delivered, per pair **1.00**

99-502—Ladies' Lisle Hose —

First quality mercerized lisle hose. We recommend these for their long wear — Double soles, toes and heels. Colours: Debonair, townwear, bouquet, nugrey, smoke-tone, gunmetal and black. Sizes 8½-10½

Price, del., per pair **.29**

99-503—Ladies' Celanese Hose—Fine quality dull celanese silk hose—silk to the top—French heels. Shades of solera, trotteur, jaconda, smokemist, slate, taupebark. Garbo grey and gunmetal. Sizes 8½ to 10. Every pair guaranteed perfect.

Price, del., pair **.35**

99-27—Children's Wool Hose — Superior quality pure botany wool long hose, ribbed and reinforced with fine lisle. A long wearing stocking. Shades of rosador, hazebeige and dawnbeige. Sizes 6 to 9½.

Price, delivered, per pair **.29**



99-550—Ladies' Crepe Hose—Semi-fash-ioned, sheer pure silk hose. Finished with crepe to the top and French heels. Every pair perfect — individually wrapped in cellophane. A good selection of popular shades, including greymist, dustbeige, jungle, clearsan, smoketone and gunmetal. Sizes 8½ to 10.

Price, del., pair **.59**

CHILDREN'S HOSE

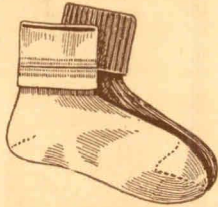

3-16A — Spencer's Star Value—Children's Ankle Sox—A suitable sock for small children, also growing girls. Ankle sock in plain, fine quality cotton with fancy stripe cuff. Colours: White-red, white-purple, white-green, sky, pink, fawn, green, canary.

Price, del., per pair **.15**

3-16B — Ribbed cotton ankle sock. Self-coloured cuff. Black-white, brown-white, fawn-white, green-white, light blue-white, navy-white, red-white. Sizes 5½ to 10.

Price, delivered, pair **.15**

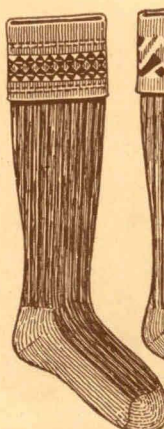

3-25 — Spencer's Star Value — Boys' Cotton Golf Hose — Marl mixtures, reinforced at wearing points. Colours: Black-white, brown-white, blue-white. Sizes 7 to 10½.

Price, del., per pair **.25**

3-26 — Boys' All Wool Golf Hose — Good wearing, reinforced at all wearing points. Neat turned over cuffs. Colours: Dark grey, light grey, brown, blue heather, fawn heather. Sizes 6 to 10½.

Price, delivered, per pair **.49**



3-24—Misses' Rose—Penman's rayon and lisle stockings. Double sole, reinforced at wearing points. Sizes 7½ to 10. Colours: Chukker, Alesan, Dawnglo.

Price, delivered, pair **.49**

3-20—½ Length Rayon Over Lisle Sox—With fancy top. Colours: White, sky, pink, fawn, champagne, green, orchid, canary. Sizes 5 to 8½.

Price, delivered, per pair **.29**

3-20A—Same as above only all self colour. White, sky, pink, fawn, champagne, green, orchid, canary. Sizes 5 to 8½. Also plain lisle — Colours: Romper, navy, dark fawn, brown, black, red. Sizes 5½ to 8½.

Price, del., per pair **.25**



3-19—Boys' Slax — Just the thing for boys—Heavy cotton ankle sock. Shades: Black-white, brown-white, blue-white, black-brown, grey, navy, fawn. Sizes 8 to 10.

Price, delivered, per pair **.19**

3-21—Girls' Rayon Over Lisle ¾ Length Sox — Colours: White, sky, pink, fawn, green, orchid, canary. Sizes 7 to 9½.

Price, delivered, per pair **.39**

3-22—Girls' Novelty Top Knee Length Sox—In fine mercerized lisle. Colours: Green-white, brown-white, black-white, blue-white. Sizes 7 to 10.

Price, del., per pair **.49**

3-23 — Smarties for Growing Girls — Full fashioned silk hose in semi-service and chiffon weights, in the latest Spring colours. Sizes 8 to 10.

Price, delivered, per pair **.75**

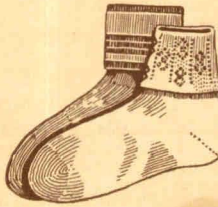

3-18A — Children's Ankle Sox — Rayon over lisle, fancy ribbed cuff. Colours: White, sky, romper, pink, fawn, champagne, green, orchid, canary. Sizes 5 to 10.

Price, del., per pair **.25**

3-18B—Rayon over lisle, double cuff, fancy stripe. Colours: White - yellow, white - green, white-red, white-blue, sky, pink, fawn, champagne, green, canary. Sizes 6 to 10.

Price, del., per pair **.25**

3-17A—Children's Ankle Sox — Rayon over lisle, fancy cuff. Colours: White-red, white-black, sky, pink, fawn, champagne, green, canary. Sizes 5 to 10.

Price, del., per pair **.19**

3-17B—Rayon over lisle, with neat turned over, self-coloured cuffs. Colours: White, sky, romper, pink, fawn, champagne, green, orchid, canary, scarlet. Sizes 6 to 10.

Price, del., per pair **.19**

When ordering please state size and shade desired.



68-1—GIRL'S TUNIC—Quality serge in navy only. Full-pleated, as illustrated. Ages 4 to 16 years. Prices, delivered—**3.25 3.95 4.95**

68-2—GIRL'S TAILORED BLOUSE—Fashioned from fine broadcloth, and can be worn with above tunic. Ages 4 to 16 years. Price, delivered—**.98**

68-3—SILK TIES—Any shade. Price, each, del.—**.50**



68-4—GIRL'S MIDDY BLOUSE—Regulation style. White drill with detachable navy flannel collar and cuffs. Long or short-sleeve style. Ages 4 to 14 years. Price, del.—**.98**

68-5—GIRL'S SCHOOL SKIRT—Of wool serge, fully pleated on bodice. Navy only. Ages 4 to 14 years. Prices, delivered—**.98 1.50 1.95**



68-6—GIRL'S DOUBLE SERVICE BLOUSE—Fine white broadcloth. Comes in long or short-sleeve style. Can be worn with or without tie. Ages 6 to 14 years. Price, del.—**.98**

68-7—GIRL'S SKIRT—Made from wool monotone materials in colours of navy and brown. Ages 10 to 15 years. Price, del.—**2.69**

Other Equally Smart Styles. Price, del.—**2.29**



68-8—GIRL'S SHORTS—Made of heavy sport flannel—navy only. Perfect fitting in tailored style. Ages 6 to 16 years. Price, delivered—**1.95**

68-9—NAVY COTTON DRILL—Ages 6 to 16 years. Price, delivered—**.95**

68-10—GIRL'S GYMNASIUM BLOUSES—Made of sport cotton. Have short sleeves and smart collars. Ages 6 to 16 years. Price, delivered—**.98**

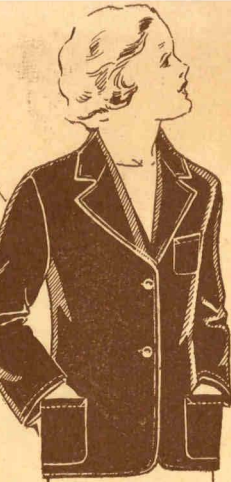

68-11—GIRL'S BLAZER—This smart blazer is exceptionally well tailored from good quality milton flannel in navy. Ages 6-14 years. Price, del.—**2.95**

68-12—GIRL'S COAT—A practical garment for general wear. Made from a superior quality Donegal tweed; well lined; always smart and stylish. In shades of red, brown, and green fleck. Ages 2 to 6 years. Price, del.—**4.95**

68-13—GIRL'S COAT—In the popular Princess style. Fashioned of this season's wool coatings in medium green, skipper blue, and sand shades. Ages 2 to 6 years. Price, del.—**4.95**

68-14—CHILD'S BERET—Regulation style—made of wool felt. Colours: Navy, red, brown, sand, and white. Ages 2 to 14 years. Price, del.—**.59**

68-15—CHILD'S DOUBLE SERVICE BLOUSE—A quaint little style with organdie trim and corresponding sun-suit pants. Colours: Blue, pink, green and maise. Ages 2 to 6 years. Price, delivered—**1.09**

68-16—CHILD'S DRESS WITH PANTIES—Scroll design print in red, green, and saxe blue. Dainty organdie trimming on collar and sleeve. Ages 2 to 6 years. Price, del.—**.95**

68-17—GIRL'S DRESS—Made from superior quality pin-dot print, in "Eclipse" smocked style. Has tie-belt and organdie collar with fine lace edging. Shades of navy, red, green, with white dot. Ages 7 to 12 years. Price, del.—**1.69**

68-18—GIRL'S DRESS WITH PANTIES—Of fine quality broadcloth in floral design, with smocked yoke and dainty collar. Colours: Rose, yellow, saxe, green. Ages 6-10 years. Price, del.—**2.25**

68-19—GIRL'S DRESS—Fine quality flat silk crepe. Colours: Pink, Nile, yellow, sky, Copen, and white. Ages 2 to 6, with bloomers. Ages 7-10, without bloomers. Price, delivered—**2.95**

When Ordering, Please State First and Second Choice of Colours.

68-20—GIRL'S SMOCKED DRESS—Fine quality flat silk crepe. Colours: Pink, Nile, yellow, sky, Copen, and white. Ages 2 to 6, with bloomers. Ages 7-10, without bloomers. Price, delivered—**2.95**

68-21—CHILD'S DOUBLE SERVICE BLOUSE—A quaint little style with organdie trim and corresponding sun-suit pants. Colours: Blue, pink, green and maise. Ages 2 to 6 years. Price, delivered—**1.09**

68-22—GIRL'S SMOCKED DRESS—Fine quality flat silk crepe. Colours: Pink, Nile, yellow, sky, Copen, and white. Ages 2 to 6, with bloomers. Ages 7-10, without bloomers. Price, delivered—**2.95**

68-23—GIRL'S SMOCKED DRESS—Fine quality flat silk crepe. Colours: Pink, Nile, yellow, sky, Copen, and white. Ages 2 to 6, with bloomers. Ages 7-10, without bloomers. Price, delivered—**2.95**

68-24—GIRL'S SMOCKED DRESS—Fine quality flat silk crepe. Colours: Pink, Nile, yellow, sky, Copen, and white. Ages 2 to 6, with bloomers. Ages 7-10, without bloomers. Price, delivered—**2.95**

68-25—CHILD'S SLEEPERS—Of cotton crepe with cute animal designs. Colours: Blue, maise, and green. Ages 2 to 6 years. Price, del.—**.98**

68-26—GIRL'S COTTON CREPE PYJAMAS—Two-piece style, smartly designed in white with contrasting trim. Ages 8 to 14 years. Price, delivered—**.98**

68-27—GIRL'S NIGHT GOWN—Of fine ripple crepe; slip-over style, round neck, short sleeves. White with dainty pink or sky trimmings. Ages 8 to 14 years. Price, delivered—**.79**

68-28—GIRL'S NIGHT GOWN—Of fine ripple crepe; slip-over style, round neck, short sleeves. White with dainty pink or sky trimmings. Ages 8 to 14 years. Price, delivered—**.79**

68-29—GIRL'S NIGHT GOWN—Of fine ripple crepe; slip-over style, round neck, short sleeves. White with dainty pink or sky trimmings. Ages 8 to 14 years. Price, delivered—**.79**

68-30—GIRL'S NIGHT GOWN—Of fine ripple crepe; slip-over style, round neck, short sleeves. White with dainty pink or sky trimmings. Ages 8 to 14 years. Price, delivered—**.79**

68-31—GIRL'S NIGHT GOWN—Of fine ripple crepe; slip-over style, round neck, short sleeves. White with dainty pink or sky trimmings. Ages 8 to 14 years. Price, delivered—**.79**

68-32—GIRL'S NIGHT GOWN—Of fine ripple crepe; slip-over style, round neck, short sleeves. White with dainty pink or sky trimmings. Ages 8 to 14 years. Price, delivered—**.79**

68-33—GIRL'S NIGHT GOWN—Of fine ripple crepe; slip-over style, round neck, short sleeves. White with dainty pink or sky trimmings. Ages 8 to 14 years. Price, delivered—**.79**

68-34—GIRL'S NIGHT GOWN—Of fine ripple crepe; slip-over style, round neck, short sleeves. White with dainty pink or sky trimmings. Ages 8 to 14 years. Price, delivered—**.79**

68-35—GIRL'S NIGHT GOWN—Of fine ripple crepe; slip-over style, round neck, short sleeves. White with dainty pink or sky trimmings. Ages 8 to 14 years. Price, delivered—**.79**

68-36—GIRL'S NIGHT GOWN—Of fine ripple crepe; slip-over style, round neck, short sleeves. White with dainty pink or sky trimmings. Ages 8 to 14 years. Price, delivered—**.79**

68-37—GIRL'S NIGHT GOWN—Of fine ripple crepe; slip-over style, round neck, short sleeves. White with dainty pink or sky trimmings. Ages 8 to 14 years. Price, delivered—**.79**

68-38—GIRL'S NIGHT GOWN—Of fine ripple crepe; slip-over style, round neck, short sleeves. White with dainty pink or sky trimmings. Ages 8 to 14 years. Price, delivered—**.79**

68-39—GIRL'S NIGHT GOWN—Of fine ripple crepe; slip-over style, round neck, short sleeves. White with dainty pink or sky trimmings. Ages 8 to 14 years. Price, delivered—**.79**

68-40—GIRL'S NIGHT GOWN—Of fine ripple crepe; slip-over style, round neck, short sleeves. White with dainty pink or sky trimmings. Ages 8 to 14 years. Price, delivered—**.79**

68-41—GIRL'S NIGHT GOWN—Of fine ripple crepe; slip-over style, round neck, short sleeves. White with dainty pink or sky trimmings. Ages 8 to 14 years. Price, delivered—**.79**

68-42—GIRL'S NIGHT GOWN—Of fine ripple crepe; slip-over style, round neck, short sleeves. White with dainty pink or sky trimmings. Ages 8 to 14 years. Price, delivered—**.79**

68-43—GIRL'S NIGHT GOWN—Of fine ripple crepe; slip-over style, round neck, short sleeves. White with dainty pink or sky trimmings. Ages 8 to 14 years. Price, delivered—**.79**

68-44—GIRL'S NIGHT GOWN—Of fine ripple crepe; slip-over style, round neck, short sleeves. White with dainty pink or sky trimmings. Ages 8 to 14 years. Price, delivered—**.79**

68-45—GIRL'S NIGHT GOWN—Of fine ripple crepe; slip-over style, round neck, short sleeves. White with dainty pink or sky trimmings. Ages 8 to 14 years. Price, delivered—**.79**

68-46—GIRL'S NIGHT GOWN—Of fine ripple crepe; slip-over style, round neck, short sleeves. White with dainty pink or sky trimmings. Ages 8 to 14 years. Price, delivered—**.79**

68-47—GIRL'S NIGHT GOWN—Of fine ripple crepe; slip-over style, round neck, short sleeves. White with dainty pink or sky trimmings. Ages 8 to 14 years. Price, delivered—**.79**

68-48—GIRL'S NIGHT GOWN—Of fine ripple crepe; slip-over style, round neck, short sleeves. White with dainty pink or sky trimmings. Ages 8 to 14 years. Price, delivered—**.79**

68-49—GIRL'S NIGHT GOWN—Of fine ripple crepe; slip-over style, round neck, short sleeves. White with dainty pink or sky trimmings. Ages 8 to 14 years. Price, delivered—**.79**

68-50—GIRL'S NIGHT GOWN—Of fine ripple crepe; slip-over style, round neck, short sleeves. White with dainty pink or sky trimmings. Ages 8 to 14 years. Price, delivered—**.79**

68-51—GIRL'S NIGHT GOWN—Of fine ripple crepe; slip-over style, round neck, short sleeves. White with dainty pink or sky trimmings. Ages 8 to 14 years. Price, delivered—**.79**

68-52—GIRL'S NIGHT GOWN—Of fine ripple crepe; slip-over style, round neck, short sleeves. White with dainty pink or sky trimmings. Ages 8 to 14 years. Price, delivered—**.79**

68-53—GIRL'S NIGHT GOWN—Of fine ripple crepe; slip-over style, round neck, short sleeves. White with dainty pink or sky trimmings. Ages 8 to 14 years. Price, delivered—**.79**

68-54—GIRL'S NIGHT GOWN—Of fine ripple crepe; slip-over style, round neck, short sleeves. White with dainty pink or sky trimmings. Ages 8 to 14 years. Price, delivered—**.79**

68-55—GIRL'S NIGHT GOWN—Of fine ripple crepe; slip-over style, round neck, short sleeves. White with dainty pink or sky trimmings. Ages 8 to 14 years. Price, delivered—**.79**

68-56—GIRL'S NIGHT GOWN—Of fine ripple crepe; slip-over style, round neck, short sleeves. White with dainty pink or sky trimmings. Ages 8 to 14 years. Price, delivered—**.79**

68-57—GIRL'S NIGHT GOWN—Of fine ripple crepe; slip-over style, round neck, short sleeves. White with dainty pink or sky trimmings. Ages 8 to 14 years. Price, delivered—**.79**

68-58—GIRL'S NIGHT GOWN—Of fine ripple crepe; slip-over style, round neck, short sleeves. White with dainty pink or sky trimmings. Ages 8 to 14 years. Price, delivered—**.79**

68-59—GIRL'S NIGHT GOWN—Of fine ripple crepe; slip-over style, round neck, short sleeves. White with dainty pink or sky trimmings. Ages 8 to 14 years. Price, delivered—**.79**

68-60—GIRL'S NIGHT GOWN—Of fine ripple crepe; slip-over style, round neck, short sleeves. White with dainty pink or sky trimmings. Ages 8 to 14 years. Price, delivered—**.79**

68-61—GIRL'S NIGHT GOWN—Of fine ripple crepe; slip-over style, round neck, short sleeves. White with dainty pink or sky trimmings. Ages 8 to 14 years. Price, delivered—**.79**

68-62—GIRL'S NIGHT GOWN—Of fine ripple crepe; slip-over style, round neck, short sleeves. White with dainty pink or sky trimmings. Ages 8 to 14 years. Price, delivered—**.79**

68-63—GIRL'S NIGHT GOWN—Of fine ripple crepe; slip-over style, round neck, short sleeves. White with dainty pink or sky trimmings. Ages 8 to 14 years. Price, delivered—**.79**

68-64—GIRL'S NIGHT GOWN—Of fine ripple crepe; slip-over style, round neck, short sleeves. White with dainty pink or sky trimmings. Ages 8 to 14 years. Price, delivered—**.79**

68-65—GIRL'S NIGHT GOWN—Of fine ripple crepe; slip-over style, round neck, short sleeves. White with dainty pink or sky trimmings. Ages 8 to 14 years. Price, delivered—**.79**

68-66—GIRL'S NIGHT GOWN—Of fine ripple crepe; slip-over style, round neck, short sleeves. White with dainty pink or sky trimmings. Ages 8 to 14 years. Price, delivered—**.79**

68-67—GIRL'S NIGHT GOWN—Of fine ripple crepe; slip-over style, round neck, short sleeves. White with dainty pink or sky trimmings. Ages 8 to 14 years. Price, delivered—**.79**



68-15—SENIOR GIRL'S DRESS—Comes in smart shirtwaist style, buttoned front and bow-tie collar. Stripes are new and sophisticated. Colours: Red, powder-blue and green. Ages 10 to 14 years. Price, del.—**1.69**



68-16—SENIOR GIRL'S DRESS—In pretty print—Fitted style with wide tie-back belt. Dainty organdie trimming on front and sleeves, and the fine pique collar. Colours: Powder blue, green and gold. Ages 10 to 14 years. Price, del.—**1.98**

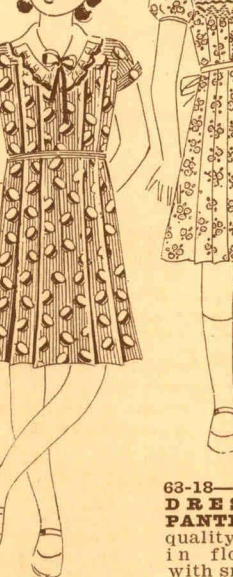

68-17—GIRL'S FINE QUALITY PRINT DRESS—Stripe with scroll design. Youthful style for the school miss. Has tie-belt and dainty organdie collar. Colours: Powder blue, gold, green. Ages 7-12 years. Price, del.—**.98**

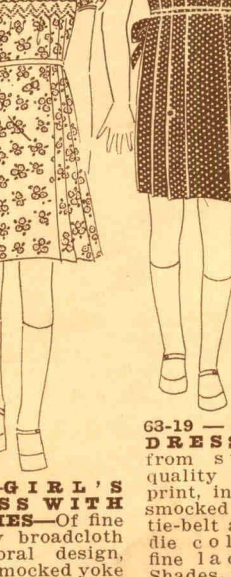

68-18—GIRL'S DRESS WITH PANTIES—Of fine quality broadcloth in floral design, with smocked yoke and dainty collar. Colours: Rose, yellow, saxe, green. Ages 6-10 years. Price, del.—**2.25**

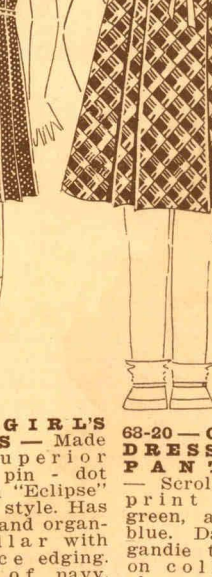

68-19—GIRL'S DRESS—Made from superior quality pin-dot print, in "Eclipse" smocked style. Has tie-belt and organdie collar with fine lace edging. Shades of navy, red, green, with white dot. Ages 7 to 12 years. Price, del.—**1.69**



68-20—CHILD'S DRESS WITH PANTIES—Scroll design print in red, green, and saxe blue. Dainty organdie trimming on collar and sleeve. Ages 2 to 6 years. Price, del.—**.95**



68-21—CHILD'S DOUBLE SERVICE BLOUSE—A quaint little style with organdie trim and corresponding sun-suit pants. Colours: Blue, pink, green and maise. Ages 2 to 6 years. Price, delivered—**1.09**



68-22—GIRL'S PULLOVER SWEATER—Crew neck, cuffs of contrasting stripe effect. Colours: Dark royal blue, scarlet, almond green, and sand. Ages 6 to 14 years. Price, del.—**1.39**



68-23—GIRL'S CARDIGAN SWEATER COAT—Medium weight botany yarn. For school and general wear. Colours: Navy, scarlet, medium green, and fawn. Ages 6 to 14 years. Price, del.—**1.98**



68-24—CHILD'S DRESS WITH BLOOMERS—Fine gingham in red, green, and blue plaid. Ages 2-6 yrs. Price, del.—**1.15**

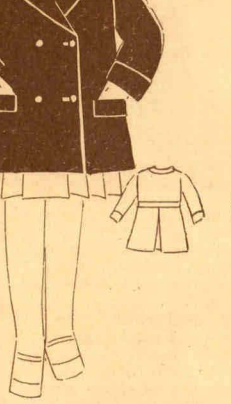

68-25—CHILD'S REEFER COAT—Of navy cheviot. Inverted pleat and belt in back. Tailored for girl or boy. 2 to 6 years. Price, del.—**2.95**



68-27—LITTLE TOTS' PRINT DRESSES—With panties. Colours: Red, green, blue, and maise. Ages 1, 2, and 3 years. Price, delivered—**.98**



68-28—CHILD'S SLEEPERS—Of cotton crepe with cute animal designs. Colours: Blue, maise, and green. Ages 2 to 6 years. Price, del.—**.98**



68-29—GIRL'S COTTON CREPE PYJAMAS—Two-piece style, smartly designed in white with contrasting trim. Ages 8 to 14 years. Price, delivered—**.98**

68-30—GIRL'S NIGHT GOWN—Of fine ripple crepe; slip-over style, round neck, short sleeves. White with dainty pink or sky trimmings. Ages 8 to 14 years. Price, delivered—**.79**

FROM OUR BABY SHOP



67-31 — BABY BOY'S JERSEY SUIT—A practical style made from pure botany wool, with crew neck. Colours: Sky blue, pink, and white. Ages 1, 2, and 3 years. Price, del.....1.25



67-32 — ROMPERS—Of superior quality broadcloth; two-piece effect. Colours are blue, or pink, with white top. Ages 1 to 2½ years. Price, del.....1.00



67-33 — BABY'S VOILE DRESS—Of fine white voile; all-over embroidery design, and lace-trimmed yoke. Ages 6 months to 2 years. Price, del......98 Other pretty lace-trimmed styles. Prices, delivered—1.25 and 1.50



67-34 — DRESS—Made from pure silk in dainty hand-smocked and embroidered designs. Colours, pink, sky and white. Ages, 6 months to 2 years. Price, del.....1.98



67-36 — INFANT'S KIMONA—Of warm, dainty pink or sky, satin bound and touches of hand embroidery. Silk cord tie. Sizes 1 and 2 years. Price, del.....1.25



67-38 — CHILD'S COAT—Of silk crepe, well lined; Colours: Sky, pink, and white. Ages 6 months to 2 years. Price, del.....2.95 Bonnet to match. Price, del......95



67-40 — BABY BOY'S WASH SUIT—A two-piece suit of serviceable broadcloth, buttoned at waist. Colours: Sky blue, maise, reseda. Ages 1, 2, and 3 yrs. Price, del.....1.00

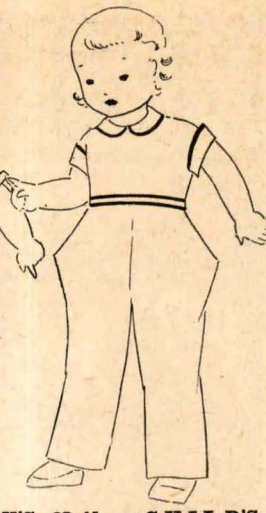

68-41 — CHILD'S PLAY SUIT—Of heavy linen, in shades of blue, and khaki. Ages 2 to 6 years. Price, del......95



68-42 — CHILD'S PULLOVER—Fine all-wool in medium weight. Colours: Saxe, scarlet, and resida green; with contrasting stripe at neck, cuffs, and bottom. Ages 2 to 6 years. Price, del.....1.49



68-43 — CHILD'S PULLOVER SWEATER—A cosy garment, all-wool in fancy knit. Colours: Saxe, scarlet and fawn. Ages 2 to 6 years. Price, del......98



67-1 — ROMPERS—A practical garment of fine broadcloth with smocking. Colours are blue, pink, and maise. Ages 6 months to 3 years. Price, delivered......79

67-100 — SAFETY REINS—Play safe, secure in strong leather reins, with jingle bells. Price, delivered......69



67-45 — PANTIES FOR LITTLE TOTS—French pull-on style. Ages 6 months to 3 years. Silk-and-wool. Price, del......50 Cotton stockinette. Price, del......29 Silk and rayon in pink, or white. Price, del......35

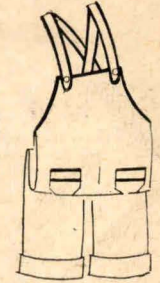

68-46 — CHILD'S OVERALL—Of heavy cotton drill. Navy trimmed with red. Ages 2 to 6 years. Price, del......49

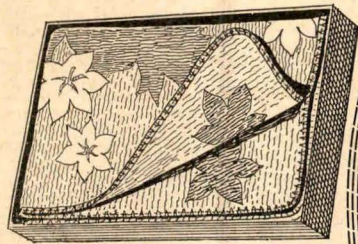

67-47 — "ESMOND" CRIB BLANKET—Made in Canada. Cosy and warm. Colours of pink, or sky, in nursery designs. Nicely boxed. Size 30 by 40 inches. Price, each, delivered......95 Size 36 by 50 inches. Price, each, delivered.....1.39



67-48 — CHILD'S SWEATER COAT—Knit of pure botany wool in dainty design with contrasting trim. Colours: Sand, pink, sky and white. Ages 6 months to 3 years. Price, del.....1.25



67-50 — BABY'S LONG DRESS—Of white voile with dainty lace trim. Prices, del.....1.49 and 1.95

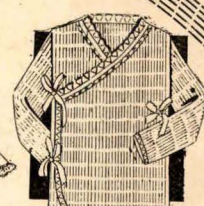

67-53 — INFANT'S VANTA VEST—As pictured. Silk-and-wool, or all-wool. Ages to 2 years. Prices, delivered— .75 and .85

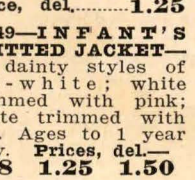

67-49 — INFANT'S KNITTED JACKET—In dainty styles of all-white; white trimmed with pink; white trimmed with sky. Ages to 1 year only. Prices, del......98 1.25 1.50

67-51 — BABY'S LONG DRESS—Silk crepe-de-chine. Prices, del.....1.95 and 2.50

67-54 — VANTA BINDER—All-wool. Price, del......49

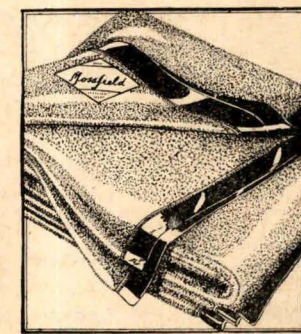

67-55 — A BEAUTIFUL "MOSSFIELD" COMFORTER—Made in Canada. All pure wool. Ends are satin bound. Size 36 by 50 inches. Colours are light rose, or blue. For bed or carriage. Price, delivered.....2.25

67-85 — BUTTONED-FRONT VEST—Silk-and-wool, or all-wool. Ages to 2 years. Prices, delivered .75, .85 and .95

67-86 — FLEECE COTTON VEST—Ages to 2 yrs. Price, delivered......50

67-87 — CHILD'S GERTRUDE—Fine white cotton with embroidery frill. Ages 1 to 6 years. Price, delivered......75

67-88 — LONG GERTRUDES—Voile with lace trim. Prices, delivered—.95 and 1.25

67-89 — FINE MULL—Lace-trimmed. Price, delivered......85

67-90 — SILK—With lace trim. Price, delivered.....1.25

67-91 — RUBBER PANTS—Medium and large. White or pink. Prices, delivered .15 and .25

67-92 — TRIANGLE RUBBER DIAPER—Superior quality. White only, with tabs. Price, delivered......35

67-93 — RUBBER SHEETS—Size 27 by 36 inches. Excellent quality. White only. Price, delivered......35

67-94 — WOOL BLANKET—"MOSSFIELD" BRAND—Superior quality in white with novelty border of pink, or sky. 35x50 inches. Price, each, del.....1.69

67-64 — DIAPER FILLERS—Sanitary and absorbent. Ideal for travelling. Average 50 linings to package. Price, package, del......35

67-65 — FLANNELETTE DIAPER—Size 27 x 27 in. Price, dozen, del.....1.49

67-66 — BIRDSEYE DIAPERS—Size 26x26 inches. Price, dozen, del.....1.75

67-67 — PILLOW FORMS—Size 12 x 16 inches. Kapok-filled. Price, each, delivered......39

67-68 — PILLOW SLIPS—In dainty designs, scalloped and embroidered. Prices, delivered—.75 and .95

67-69 — CRIB SHEET—Of heavy flannelette. Size 30x45 inches. White with pink, or blue border. Price, per pair, del......85

67-70 — WOOL BLANKET—"MOSSFIELD" BRAND—Superior quality in white with novelty border of pink, or sky. 35x50 inches. Price, each, del.....1.69

67-71 — MATTRESS PADS—Fine cotton covering and closely quilted. Size 24 by 34 inches. Price, each, del......85

67-72 — VANTA TOWELS—Soft, absorbent stockinette—double weight. Shell stitch all round. Size 30 by 30 inches. Price, each, delivered......85

67-73 — VANTA TWIN WASH CLOTHS—In cellophane package. Price, delivered......25

67-74 — SILK QUILT—Padded and has dainty embroidered designs. Pink or sky. Size 24x32 inches. Price, each, delivered......98

67-75 — SHAWLS—Large size. In fancy knit or honeycomb styles. Superior quality wool. Prices, del.....1.95, 2.50 and 2.95

67-76 — BIBS—In dainty designs and trimmings. Prices, each, delivered—.25, .35 and .50

67-77 — FEEDERS—Of serviceable terry cloth in novelty designs. Prices, each, delivered—.15 and .25

67-78 — RATTLES—In pretty novelty designs. Pink, or blue colourings. Prices, each, delivered—.25, .35 and .50

67-79 — BRUSH AND-COMB SET—In box. Colours: Pink, sky, or white. Dainty and practical. Price, per set, delivered—.95 and 1.25

67-80 — BABY BITE—Made of white rubber. For teething period. Price, each, delivered......25

67-81 — BOOTEES—Made of pure-wool in dainty crocheted designs. White trimmed with sky or pink. Prices, per pair, delivered .25, .35 and .50

67-82 — INFANT'S FLANNELETTE GOWN—27-in. length. Daintily finished. Prices, each, delivered—.49, .59 and .75

67-83 — INFANT'S BAR-RACOAAT—Of fine quality flannelette, neatly finished. Prices, each, delivered—.49 and .69

67-84 — INFANT'S BAR-RACOAAT—Of fine wool flannel with dainty edging. Prices, delivered—.95 and 1.25

BABY NECESSITIES

Spencer's "Baby Shop" Offers You a Complete Line of Baby Wear. Write Us For Any Articles Not Listed. Also For Any Information Desired.

GIRLS' WEAR

68-56 — GIRL'S BLOOMERS—Of superior quality rayon knit. Colours: Flesh, white, or navy. Ages 4 to 14 years. Price, delivered......49

68-57 — GIRL'S VEST—Of superior quality rayon knit. Colours: Pink, and white. Ages 4 to 14 years. Price, delivered......39

68-58 — GIRL'S BLOOMERS—Good quality heavy black sateen. Ages 4 to 14 years. Price, delivered......39

68-59 — GIRL'S PRINCESS SLIPS—Fine white cotton with lace or embroidery trim on flounce. Ages 2 to 6 years. Prices, delivered......75 and .85

68-60 — RAYON SILK SLIPS—Good quality slips in shades of pink, or white. Ages 6 to 14 years. Price, delivered......98

STAMPED DESIGNS ready to work

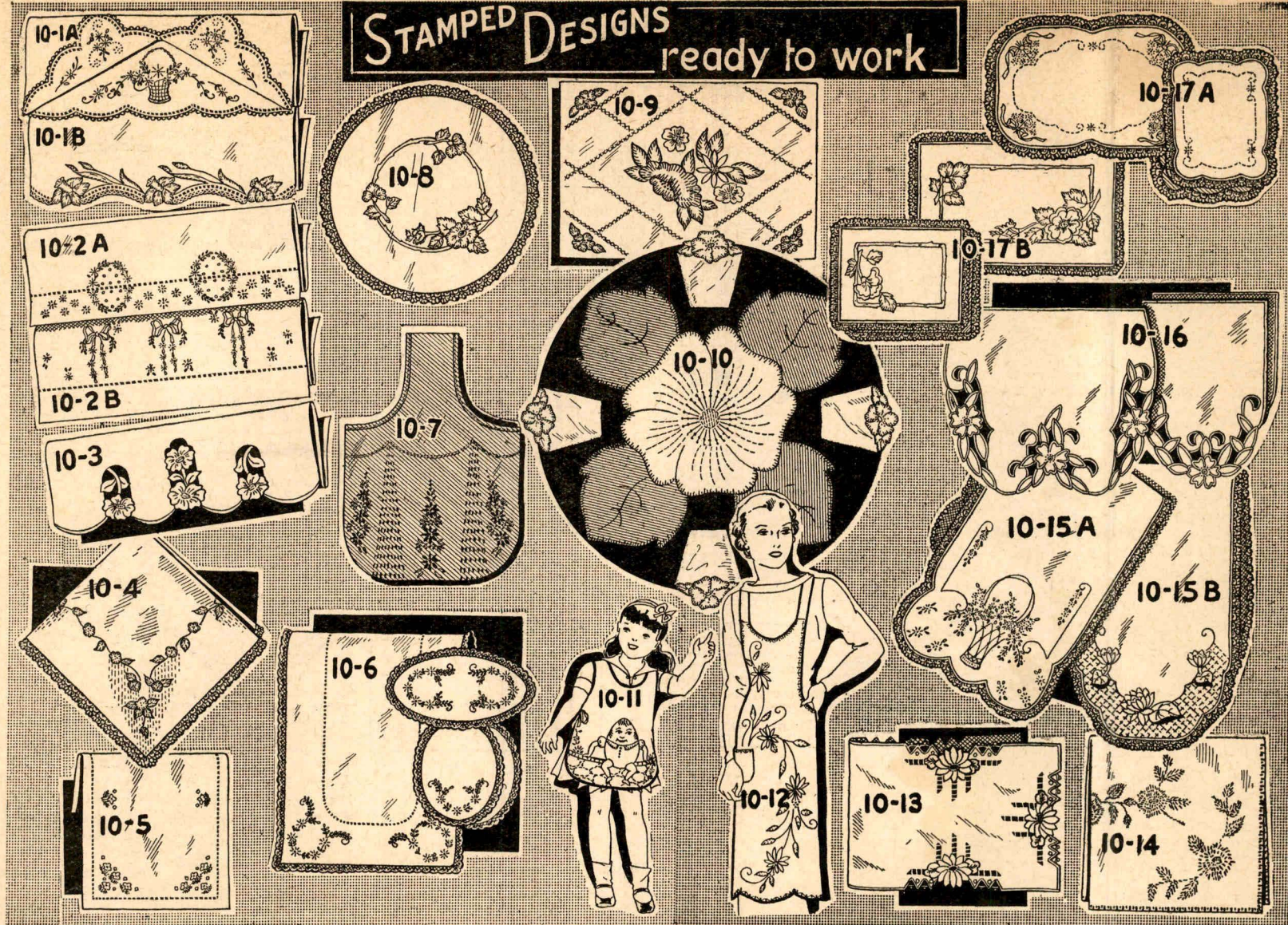

10-1A and 1B — PILLOW CASES — Needleworkers look to Spencer's for quality stamped pillow cases. These are made of fine cotton and comprise conventional designs of simple stitches. Price, per pair, delivered.....1.09

10-2A and 2B — PILLOW CASES — Exceptional value is to be found in these low-priced pillow cases. Made from a nice fine quality cotton and have hemstitched hem. Dainty designs as illustrated. Price, per pair, delivered......89

10-3 — PILLOW CASES — These are very good-looking. Made from a nice quality cotton with cutwork design and scalloped edge. Price, per pair, delivered.....1.09

10-8 — CENTRE PIECE — One can always find a use for an extra centre piece. Attractive design is stamped on an imported linen of fine quality. Size 22 inches. Price, delivered.....30
Other distinctive designs. Size 27 inches. Price, delivered.....39

We carry a large assortment of fancy linens for home decoration. Write us your needs.

10-4 — OYSTER LINEN BRIDGE SETS — Made from good quality oyster linen with a firm body to it. One can embroider with the confidence that it will launder well. Attractive design as illustrated. Complete with four napkins. Size 00 inches. Price, delivered.....95
Size 45 inches. Price, delivered.....1.59

10-6 — SCARF AND VANITY SET — A dainty set for a girl's room, stamped on a nice quality organdie, in shades of rose, pink, yellow, mauve, and green. Price, delivered.....65

10-7 — KNITTING OR SHOPPING BAG — Completely made up in a pure-wool felt, colour green. Particularly suitable for the popular wool embroidery. Price, each, delivered.....65

10-9 — LIVING ROOM SET — This beautiful set adds a decorative touch to your room. Comes in imported brown linen worked in wool embroidery. Comprises:
Cushion. Price, delivered.....59
Scarf. Price, delivered.....59
Centre, 36 inches. Price, del.....79

10-11 — PLAY APRON — This dainty apron of unbleached muslin will appeal to the little tots. Made up and bound with bias tape. Humpty-dumpty design. Price, delivered.....35

10-17 — A USEFUL APRON — Completely made up and bound. Fashioned from unbleached cotton with banding and pockets of coloured percale. All ready stamped to work. Price, delivered.....55

10-18 — A SMART DAINTY APRON — One of the sweetest styles we have seen this season. Made up from fancy percale with yoke of white organdie — Just the thing to slip on over a party dress while preparing refreshments. The design is very simple and easy to work. Price, delivered.....69

10-5 — TRAY CLOTHS — These useful tray cloths, size 16 x 24 inches, are made of a fine white Irish linen with dainty design stamped on, and hemstitched border. Can also be obtained in cutwork designs if desired. Price, each, delivered.....65

10-14 — BRIDGE LUNCHEON SET — A beautiful rose design decorates this bridge luncheon set of Italian linen. Four napkins to match. A set you will be proud to work. Price, per set, delivered.....1.39
Larger size, 45 inches. Price, per set, delivered.....1.95

10-16 — BUFFET SET — Striking designs, involving simple embroidery stitches make a handsome buffet set. Stamped on a good-grade cream linen. Price, delivered.....25
(These can also be supplied in cutwork designs if desired.)

10-15A and 15B — SCARFS — These scarf designs will win your instant admiration, and come stamped on a quality imported oyster linen. Price, each, delivered.....45
(Cutwork designs may be obtained if desired.)

10-10 — BRIDGE LUNCHEON SET — Something distinctly novel and useful, is this "Flower Garden" bridge luncheon set. Designed from dainty organdie and should appeal to the smart hostess. Colours: Rose pink, and green. Price, per set, del.....49

10-12 — APRON — A real value for so little money, is this attractively stamped apron of unbleached cotton. Easy to slip on and keeps your dress tidy when preparing a late supper, etc. Price, delivered.....19
(An assortment of other designs can be obtained if desired.)

10-13 — CUT WORK SCARF — This creation is made of the better quality Italian linen. Attractive cutwork design as pictured. A scarf like this will be greatly treasured. Price, delivered.....55

10-13A — 45-INCH LUNCH SET — To match scarf. Price, delivered.....1.95

10-13B — BRIDGE LUNCHEON SET — To match scarf. Price, del.....1.39

10-19 and 10-20 — LIVING ROOM CUSHIONS — You will love these living room cushions — They're stamped on a wool felt and embroidered with White Heather Embroidery Wool. The dog and cat design is on a fawn felt, while the floral design is on black felt. These help to make your room comfy. Price, delivered, each......98

10-22 — WOOL SKEINS — To embroider the above cushions. Price, per skein, delivered......05

10-21 — AN ATTRACTIVE APRON — Fashioned from plain or fancy percale in the becoming style illustrated — All ready-made and stamped with designs that take very little embroidery. Your choice of red, blue and green. Price, del.....59

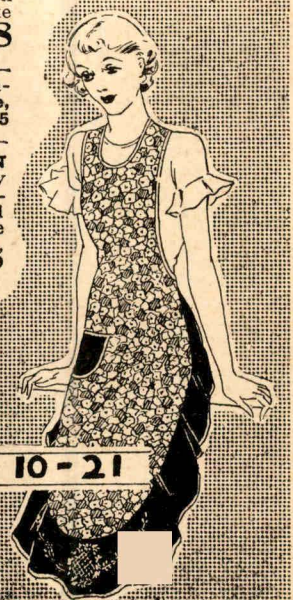
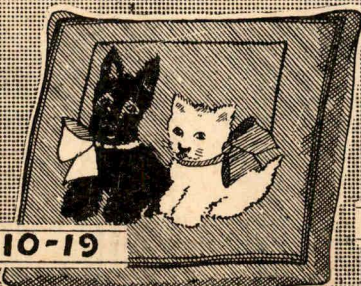



Fine Knitting Woods

Wool for
Dainty Baby's
Wear and
Bed-Jackets

10-100-SHETLAND FLOSS—Two-ply. Suitable for baby garments and nightgales. Shades of pink, blue, lavender and white. Price, per skein del..... **.10**

10-101-ANDALUSIAN WOOL—In shades of pink, blue and white. 1-oz. ball. Price, delivered, 2 for.... **.45**

10-102-ANGORA LAYETTE—With silk mixture. Pink, blue and white. ¼-oz. ball. Price, delivered **.30**

10-103 — SILVERTHREAD—Pink, blue and white. 1-oz. ball. Price, delivered, 2 for.... **.45**

10-104-CRESCENT OR CLASSIC YARN—Colours: Copen, sky, fawn, green, pink, mauve and white. 1-oz. ball. Price, each, delivered..... **.10**

10-105—ALADDIN 4-PLY FINGERING—An excellent quality wool in a medium weight. Ideal for better quality afghans and cushions. Also suitable for ladies' and children's suits and sweaters. A splendid range of colours—mauves, blues, yellows, reds, greens, browns, black and white. 1-oz. ball. Price, each, delivered.... **.15**

For Knitting Garments for Women & Men

10-106—SPENCER'S SUPERIOR FINGERING—4-ply. Complete range of colours. 1-oz. ball. Price, each, delivered..... **.20**

10-107—MONARCH DOVE—Beautiful knitting wool, in all colours. 1-oz. ball. Price, delivered, 2 for.... **.35**

10-108—PATON'S ROSE FINGERING—Ideal for sweaters and socks. Colours: Black, heather mixtures, white, etc. 4-ply. Also a new range of shadow mixtures suitable for heavier weight suits; in shades of blues, greens, wines and corals. Requires about 26 oz. for medium size. Price, del., 2 skeins..... **.45**

10-109—FINGERING YARNS—Paton and Baldwin 4-ply cycle yarn in an excellent range of heather marls and plain shades of powder, copen, brown, camel, green, black and white. Price, per oz., delivered **.15** Price, per lb. delivered **2.40**

10-110 — JACK FROST CREPE—Just the thing for summer sweaters. White and eggshell only. Requires 4 skeins for sweater blouse. 1-oz. skein. Price, each, delivered.... **.35**

10-111—PETER RABBIT ANGORA YARN—Ideal for soft sweater blouse and kiddies' wear. Colours: Yellow, copen, blue, orange, green, beige, brown, grey, pale blue, pale pink and black and white. Requires 3 or 4 balls for blouse. 1-oz. ball. Price, each, delivered.... **.35**

10-112—BRAEMAR YARN—A 3-ply medium weight, nubby wool with grey and black thread interwoven. This wool is soft and makes excellent suits and sweaters. Shades of orange, flame, apple red, carson red, brick dust, navarre blue, glory fawn, nut-brown, gypsy brown, pearl grey, navy and black. Cheviot wool for light weight summer suits in same range of colours. For medium weight size suit—Braemar 24-oz. For light weight suit—Cheviot 18-oz. 1-oz. ball. Price, each, delivered.... **.25**

10-113—CROCHET WOOL—A lovely smooth, soft wool for knitting suits and sweaters. In shades of beige, rust, leaf mould, orange flame, gypsy brown, delphinium blue, Bleu de Lyon, Bermuda blue, acacia, lettuce green, glade green, cameo rose, medoc red, Riviera grey, navy, woodland green, emerald, talisman green, sunstar yellow, turco red and black and white. Requires 22 to 24-oz. for medium size suit. Price, delivered, 2 for.... **.45**

10-115—BEEHIVE SCOTCH FINGERING—2 and 3-ply, excellent for light weight suits. In pretty mist shades of greens, blues, greys, mulberry, browns and corals. A medium size suit requires 18 ozs. of 2-ply and 24 ozs. of 3-ply. 1-oz. skein Price, each, delivered.... **.25**

10-114—LEONORA BOUCLETTE WOOL—This lovely crepe wool makes very smart suits and sweaters with rough pebbled finish. Colours: Azurine, cloud blue, Olympic blue, military blue, shell pink, cherry bloom, flame, medoc red, sprite green, tara green, talisman green, broom yellow, rust, redwood, malaga brown, beige, shell beige and black and white. Requires about 24-oz. for medium size suit. 1-oz. ball. Price, each, delivered.... **.25**

10-116 — PEARLINE SILK AND WOOL—A fine weight 4-ply in dainty pastel shades for lacy sweaters and dresses, etc. Colours of lemons, egg shell, fawn, bud-pink, shrimp, sky, pink, Nile green, orchid, pearl grey, powder blue and white. 1-oz. skeins. (24 skeins for suit). Price, each, delivered.... **.30**

10-117—PATON'S STERLING FINGERING—4-ply. There is no need to introduce this well-known make of wool. Splendid for socks and sweaters. Good heather mixtures and plain colours. Price, delivered, 2 ozs... **.25**

Knitting Needles

10-118—BONE NEEDLES—9 inches. Sizes 9 to 12. Set of 4. Price, delivered **.15**

10-119—STEEL NEEDLES—Sizes 10 to 17. Set of 4. Price, delivered **.10**

10-120 — COLOURED KNITTING NEEDLES—Sizes 4 to 12 and 15 inches. Price, per pair, del..... **.15**

10-121 — COLOURED NEEDLES—12-inch. Price, per pair, del..... **.10**

Rug Requirements

10-122-RUG YARN—Suitable for all rug making. Wide range of colours. Price, per lb., del..... **1.35**

10-124 — RUG HOOKS—A handy tool when making rugs. Price, each, delivered **.15**

10-123-STAMPED RUG PATTERNS—1½ yds. x 32 ins. Price, each, delivered.... **.90**
1½ yds. x 30 ins. Price, each, delivered.... **.75**
1¼ yds. x 28 ins. Price, each, delivered.... **.65**
1 yd. x 24 ins. Price, each, delivered.... **.40**

Crochet Cotton and Embroidery Thread

10-125 — COATS' CROCHET COTTON—Blue label, in white, ecru and dark linen. Sizes 1 to 50. Price, per ball, del..... **.10**

10-126—BLUE LABEL—In pink, blue, lavender, yellow. Sizes 30 and 50. Price, per ball, del..... **.10**

10-127—RED LABEL—White and ecru. Sizes 20 to 100. Price, 2 balls, delivered **.35**

10-128-BELDING'S EMBROIDERY THREAD—Artsyl rope silk, all colours. Price, delivered, 4 for.... **.10**

10-129-BELDING'S NEWEST 4-STRAND BOILPROOF FLOSS—Price, delivered, 2 skeins..... **.05**

10-130 — BELDING'S FOUR-STRAND FLOSS—In variegated colours; pink, rose, sky, blue, green, orange, mauve and yellow. Price, del., 2 skeins..... **.05**

10-131—CORTICELLI PULL SKEIN—6-strand embroidery cotton, boilproof; full range of colours. Price, del., 2 skeins..... **.05**

10-132—D.M.C. COTTONS—Perle cotton, sizes 5 to 8. All shades. Price, del., 2 balls..... **.35**

10-133 — In variegated perle skeins only. No. 5. All colours. Price, del., 2 skeins..... **.25**

10-134—D.M.C. COTTON—6 strands. Full range of colours. Price, del. per skein..... **.05**

10-135—WILDSPUR No. 12—White and colours. Price, del., 2 balls..... **.35**

AMOUNT OF MATERIAL REQUIRED

for Women's Dresses and Skirts, and Children's Wear.

Women's Dresses	Size 32	Size 34	Size 36	Size 38	Size 40	Size 42	Size 44
Sleeveless Style.....	36-in. Goods 3¾ yards	36-in. Goods 3½ yards	36-in. Goods 3¾ yards	36-in. Goods 3¾ yards	36-in. Goods 3¾ yards	36-in. Goods 4 yards	36-in. Goods 4¾ yards
With Short Sleeves....	3½ yards	3¾ yards	4 yards	4 yards	4 yards	4½ yards	4¾ yards
With Long Sleeves....	3¾ yards	4 yards	4¼ yards	4¼ yards	4¼ yards	4½ yards	4¾ yards
With Small Cape.....	3½ yards	3¾ yards	4 yards	4 yards	4 yards	4½ yards	4¾ yards
Two-Piece Style.....	4 yards	4¼ yards	4½ yards	4½ yards	4½ yards	4¾ yards	4¾ yards
Women's Skirts	Waist 22	Waist 24	Waist 26	Waist 28	Waist 30	Waist 32	Waist 34
Plain Tailored.....	36-in. Goods 2 yards	36-in. Goods 2 yards	36-in. Goods 2 yards	36-in. Goods 2½ yards	36-in. Goods 2½ yards	36-in. Goods 2½ yards	36-in. Goods 2¾ yards
Plain Tailored.....	54-in. Goods 1¾ yards	54-in. Goods 1¾ yards	54-in. Goods 1½ yards	54-in. Goods 1¾ yards	54-in. Goods 2 yards	54-in. Goods 2½ yards	54-in. Goods 2½ yards
Child's Dresses	Age 2	Age 4	Age 6	Age 8	Age 10	Age 12	Age 14
With Short Sleeves....	36-in. Goods 1¾ yards	36-in. Goods 2 yards	36-in. Goods 2½ yards	36-in. Goods 2¼ yards	36-in. Goods 2½ yards	36-in. Goods 2¾ yards	36-in. Goods 3½ yards
With Long Sleeves....	2½ yards	2¼ yards	2¾ yards	2½ yards	2¾ yards	3 yards	3½ yards
Child's Coats	Age 2	Age 4	Age 6	Age 8	Age 10	Age 12	Age 14
Full Length Style.....	54-in. Goods 1¼ yards	54-in. Goods 1½ yards	54-in. Goods 1¾ yards	54-in. Goods 1¾ yards	54-in. Goods 2 yards	54-in. Goods 2¼ yards	54-in. Goods 2½ yards

This chart gives the approximate yardage to make garments for those of average height:—women about 5 ft. 3 ins. tall; and children of normal height for their age. In ordering, allow ¼ yard extra for every inch of height above the average. Also, if material has wide stripe or large design to be matched, allow from ½ to ¾ yard extra for a woman's dress.

Always order sufficient material for the garment you wish to make. Better to have a little over than not quite enough. It is sometimes difficult to match goods exactly, if more is required, and a piece left over is useful. Before you begin to cut, lay all pieces of your paper pattern on your goods at once, as instructed, to make sure that your yardage is ample.

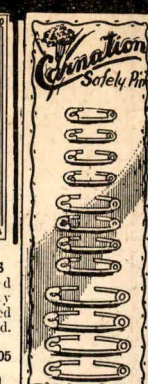
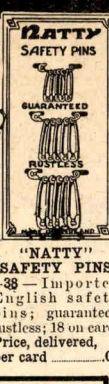

NOTIONS

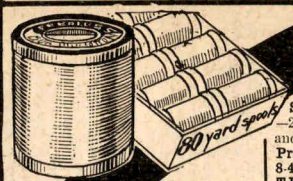

NEWLEY'S SAFETY PINS
8-32 — Best quality nickel plated brass. Fine finish. On cards of 12 assorted sizes. Made in England. Guarded coil. Per card, del. .10

8-33 — SAFETY PINS — Swan bunch. Guarded coil prevents catching of material. Excellent quality. Made in England. Bunch of 50. Price, del. .10

"NATTY" SAFETY PINS
8-38 — Imported English safety pins; guaranteed rustless. 38 on card. Price, delivered, per card .05

CARNATION SAFETY PINS
8-31 — Best quality finish. Protected points. Sure hold. Made in England. Card of 12. del. .05

PEERLESS MERCERIZED SEWING COTTON
8-45 — In all shades. 80 yards to a spool. Boilproof. Made of strong, durable cotton fibres. Price, delivered, 3 spools .14

8-47 — COATES' SEWING COTTON
200-yard spools; black and white; Nos. 10-100. Price, del. 3 for .25
8-48 — PURE-SILK THREAD — 50-yard spools. All colours. Price, per spool, del. .05

Snap Fasteners
GUARANTEED RUSTLESS
Newley Snap Fasteners
MADE IN ENGLAND

8-60 — HOOK and EYE TAPE — Strongly made for brassieres, corselettes, etc. Very useful in many ways. Pink and white. Price, per yard, del. .25

8-46 — BIAS TAPE — Of finest quality lawn; double fold makes it easy to use. Six yards to package. Price, delivered, 2 packages for .25

8-41 — MENDING WOOL — Fine quality mending wool in all the wanted shades. Price, delivered, 3 skeins for .10

NEVEY'S SAFETY PINS
8-32 — Best quality nickel plated brass. Fine finish. On cards of 12 assorted sizes. Made in England. Guarded coil. Per card, del. .10

8-39 — NEEDLES — Sewing needles, sharps, betweens, embroiders and darning. It is always wise to have a supply on hand. Price, del. 3 packets for .14

8-40 — CARNATION PLATED PINS — 250 pins to a sheet. Best electro-timed steel. Three sheets. Price, delivered .05

8-39 — NEEDLES — Sewing needles, sharps, betweens, embroiders and darning. It is always wise to have a supply on hand. Price, del. 3 packets for .14

8-62 — TAPE — Belding's shoulder strapping or camisole tape. Your choice of all colours. Price, per yard, delivered .10

CORSET ELASTIC
8-61 — Good quality, double stretch. 2" width. Per yd., del. .15
3" width. Per yd., del. .25
6" width. Per yd., del. .50

8-63 — HOOK AND EYE BAR — Newley's imported make. Always handy to have in the house. 12 on card. Price, delivered .05

CORTICELLI SILK RAYON ELASTIC
8-43 — Boil proof and extra good wearing quality. White; 1/4-inch wide. Price, delivered, 5 yard bolt .12

8-36 — HOOK AND EYE BAR — Newley's imported make. Always handy to have in the house. 12 on card. Price, delivered .05

8-63 — HOOK AND EYE BAR — Newley's imported make. Always handy to have in the house. 12 on card. Price, delivered .05

HICKORY Garters
8-37 — GARTERS — The famous Hickory pin-on garters made from strong elastic in black and white. Sizes 2 to 14 years. Price delivered per pair .35

8-9 — DRESS SHIELDS — Rubberized; white only. Sizes 1, 2 and 3. Price, pair, del. .25
8-10 — KLEINERT SHIELDS — White only. Sizes 1 and 2. Price, per pair, delivered .49

8-2 — A well made girdle, elastic insert, side fastening and four garters. At this exceedingly low price every woman should have one. Special price, delivered .98

8-1 — Super quality rayon silk All sizes: flesh. Price, per pair, delivered .59

8-8 — MODESS — We recommend this sanitary pad as one of the finest and most comfortable. Standard size, cellulose filled. 12 in package. Price, delivered .25

8-6 — SANITARY PADS — Soft, very absorbent and doocent. 12 pads in box and sold at a popular price. Price, delivered .25

8-50 — WAIST HANGERS — Made from strong close-grained wood. It's just as well to stock up in these. Price, delivered, 3 for .10

8-51 — COAT HANGERS — Well made coat hangers, stained and polished. Fitted with bar at bottom to hold trousers. Nice smooth finish. Price, delivered 3 for .25

8-16 — Superior quality water waving comb. 6 inches in length. Six in a box. Gives a lovely wave. Try them, you will be surprised with the results. Fast becoming very popular. Delivered, per box .39

8-15 — "LA VOGUE" — "La Vogue" water waving combs, 4, 5 and 6 inches in length. Six in a box. Wonderful results can be obtained from using these combs. Price, per box, delivered .35

8-3 — GARTER GIRDLE with four adjustable garters. Flesh colour. Sizes small and medium. A — Price, delivered .49
B — Price, delivered .98

8-4 — Made of superior quality silk elastic. Imported English make. Your hose tops are safer with this rubber fastener. Price, delivered .25

8-13 — IRONING BOARD COVER — Lightens your laundry work; leaves a smooth finish. Will fit the standard ironing board. Set complete with pad and cover. Price, delivered .69

8-14 — MATTRESS COVER — Will double the wear of your mattress, protect it from dust and keep it fresh and clean. Very easy to put on. Sizes single, three-quarter and full. Price, delivered .125

8-20 — SHELL and amber. 10 on card. Del. .10
Large, 6. Del. .10
Largest, 4. del. .10

8-21 — NEWLEY S HAIR PINS — In either brown or black. Will not scratch. Price, per packet, delivered .05

8-24 — DRESSING COMBS — Black only. Fine and coarse teeth. Strongly made. A good comb for every-day use. Price, each, delivered .25

8-26 — A durable back comb with heavy top. In shell and amber. Price, del., each .25

8-23 — SHELL and amber side combs. A useful comb for long hair. Price, delivered, per pair .20

8-25 — A very useful pocket comb in assorted colours. Price, delivered .10

8-103 — RUBBER APRON — Large coverall style with frills and pocket. In colours of green, blue, pink and peach. Price, delivered .49

8-104 — RUBBER APRON — Striped from good quality rubber in large size with attractive vestee front. Blue, green, peach, mauve. Price, del. .69

8-105 — RUBBERIZED APRON — Large coverall style made from pretty floral cretonne with rubberized back. Price, delivered .49 and .69

8-27 — Single or double mesh. All shades. Del. 3 for .25

8-28 — Single or double mesh. All shades. Del. 3 for .25

8-29 — Princess Pat hair nets with elastic. All shades. 5 del. .23

8-102 — STARITE HAIR PINS — Stay in! They hold by compression at their points where the hair is firm. Box, del. .10

8-103 — RUBBER APRON — Large coverall style with frills and pocket. In colours of green, blue, pink and peach. Price, delivered .49

8-104 — RUBBER APRON — Striped from good quality rubber in large size with attractive vestee front. Blue, green, peach, mauve. Price, del. .69

8-105 — RUBBERIZED APRON — Large coverall style made from pretty floral cretonne with rubberized back. Price, delivered .49 and .69

8-52 — Very strong; 36 inches long. Brown and Black. Procure your supply now and avoid the irritation of a broken shoe lace and none on hand. Price, delivered, 12 pair .20

8-54 — This is made from a pretty flowered cloth. Indispensable to the home. Complete. Price, delivered .125

8-103 — RUBBER APRON — Large coverall style with frills and pocket. In colours of green, blue, pink and peach. Price, delivered .49

8-104 — RUBBER APRON — Striped from good quality rubber in large size with attractive vestee front. Blue, green, peach, mauve. Price, del. .69

8-105 — RUBBERIZED APRON — Large coverall style made from pretty floral cretonne with rubberized back. Price, delivered .49 and .69

8-27 — Single or double mesh. All shades. Del. 3 for .25

8-28 — Single or double mesh. All shades. Del. 3 for .25

8-29 — Princess Pat hair nets with elastic. All shades. 5 del. .23

8-102 — STARITE HAIR PINS — Stay in! They hold by compression at their points where the hair is firm. Box, del. .10

8-103 — RUBBER APRON — Large coverall style with frills and pocket. In colours of green, blue, pink and peach. Price, delivered .49

8-52 — Very strong; 36 inches long. Brown and Black. Procure your supply now and avoid the irritation of a broken shoe lace and none on hand. Price, delivered, 12 pair .20

8-54 — This is made from a pretty flowered cloth. Indispensable to the home. Complete. Price, delivered .125

8-103 — RUBBER APRON — Large coverall style with frills and pocket. In colours of green, blue, pink and peach. Price, delivered .49

8-104 — RUBBER APRON — Striped from good quality rubber in large size with attractive vestee front. Blue, green, peach, mauve. Price, del. .69

8-105 — RUBBERIZED APRON — Large coverall style made from pretty floral cretonne with rubberized back. Price, delivered .49 and .69

8-27 — Single or double mesh. All shades. Del. 3 for .25

8-28 — Single or double mesh. All shades. Del. 3 for .25

8-29 — Princess Pat hair nets with elastic. All shades. 5 del. .23

8-102 — STARITE HAIR PINS — Stay in! They hold by compression at their points where the hair is firm. Box, del. .10

8-103 — RUBBER APRON — Large coverall style with frills and pocket. In colours of green, blue, pink and peach. Price, delivered .49

8-52 — Very strong; 36 inches long. Brown and Black. Procure your supply now and avoid the irritation of a broken shoe lace and none on hand. Price, delivered, 12 pair .20

8-54 — This is made from a pretty flowered cloth. Indispensable to the home. Complete. Price, delivered .125

8-103 — RUBBER APRON — Large coverall style with frills and pocket. In colours of green, blue, pink and peach. Price, delivered .49

8-104 — RUBBER APRON — Striped from good quality rubber in large size with attractive vestee front. Blue, green, peach, mauve. Price, del. .69

8-105 — RUBBERIZED APRON — Large coverall style made from pretty floral cretonne with rubberized back. Price, delivered .49 and .69

8-27 — Single or double mesh. All shades. Del. 3 for .25

8-28 — Single or double mesh. All shades. Del. 3 for .25

8-29 — Princess Pat hair nets with elastic. All shades. 5 del. .23

8-102 — STARITE HAIR PINS — Stay in! They hold by compression at their points where the hair is firm. Box, del. .10

8-103 — RUBBER APRON — Large coverall style with frills and pocket. In colours of green, blue, pink and peach. Price, delivered .49

8-52 — Very strong; 36 inches long. Brown and Black. Procure your supply now and avoid the irritation of a broken shoe lace and none on hand. Price, delivered, 12 pair .20

8-54 — This is made from a pretty flowered cloth. Indispensable to the home. Complete. Price, delivered .125

8-103 — RUBBER APRON — Large coverall style with frills and pocket. In colours of green, blue, pink and peach. Price, delivered .49

8-104 — RUBBER APRON — Striped from good quality rubber in large size with attractive vestee front. Blue, green, peach, mauve. Price, del. .69

8-105 — RUBBERIZED APRON — Large coverall style made from pretty floral cretonne with rubberized back. Price, delivered .49 and .69

8-27 — Single or double mesh. All shades. Del. 3 for .25

8-28 — Single or double mesh. All shades. Del. 3 for .25

8-29 — Princess Pat hair nets with elastic. All shades. 5 del. .23

8-102 — STARITE HAIR PINS — Stay in! They hold by compression at their points where the hair is firm. Box, del. .10

8-103 — RUBBER APRON — Large coverall style with frills and pocket. In colours of green, blue, pink and peach. Price, delivered .49

8-52 — Very strong; 36 inches long. Brown and Black. Procure your supply now and avoid the irritation of a broken shoe lace and none on hand. Price, delivered, 12 pair .20

8-54 — This is made from a pretty flowered cloth. Indispensable to the home. Complete. Price, delivered .125

8-103 — RUBBER APRON — Large coverall style with frills and pocket. In colours of green, blue, pink and peach. Price, delivered .49

8-104 — RUBBER APRON — Striped from good quality rubber in large size with attractive vestee front. Blue, green, peach, mauve. Price, del. .69

8-105 — RUBBERIZED APRON — Large coverall style made from pretty floral cretonne with rubberized back. Price, delivered .49 and .69

8-27 — Single or double mesh. All shades. Del. 3 for .25

8-28 — Single or double mesh. All shades. Del. 3 for .25

8-29 — Princess Pat hair nets with elastic. All shades. 5 del. .23

8-102 — STARITE HAIR PINS — Stay in! They hold by compression at their points where the hair is firm. Box, del. .10

8-103 — RUBBER APRON — Large coverall style with frills and pocket. In colours of green, blue, pink and peach. Price, delivered .49

Spencer's Lovely Sheer Silks and Distinctive Woollens

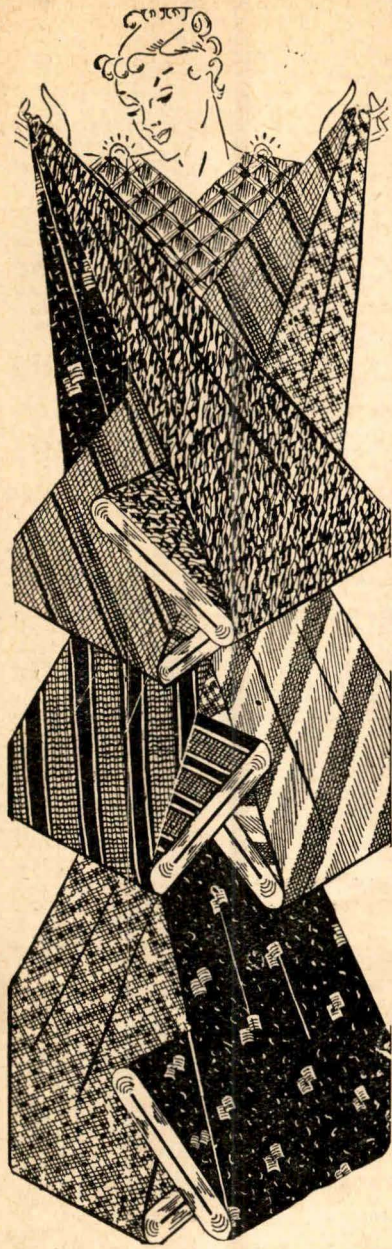

6-29—ANGEL SKIN HABUTAI—This lovely lingerie crepe, with a rich dull finish is offered in a full selection of shades. 44 inches wide. **.59**
Price, per yard, delivered.....

6-30—FAILLE CHIFFON TAFFETA—Fine quality silk taffeta offered in a range of pastel colourings. You will be pleased with the daintiness of this lovely crisp fabric. 36 inches wide. **1.25**
Price, per yard, delivered.....

6-31—SILK PONGEE—This is an all silk Oriental pongee, natural colour, suitable for children's wear and for curtains. Washes perfectly. 34 ins. wide. **.69**
Price, per yard, delivered.....

6-32 — DOUBLE THREAD SPUN SILK—This lovely durable silk is very suitable for sports wear and blouses. Washes perfectly. White or cream. 30 inches wide. **.98**
Price, per yard, delivered.....

6-33— SPENCER STAR VALUE—ALL SILK FLAT CREPE—38" WIDE — All pure silk of splendid weight. A delightful fabric for both dresses and lingerie. . . . Over 50 shades including white, black and navy. Ideal wearing and laundering quality. 38 ins. wide. **.79**
Price, per yard, delivered.....

6-34—PRINTED "ENGLISH" GEORGETTE CREPES—Beautiful soft filmy miracles of colour. Printed in big shadowy flowers with delicate colourings. They will make the smartest Spring and Summer evening gowns and formal frocks. We will send samples of our extensive range of patterns on request. 38 inches wide. **.98**
Price, per yard, delivered.....

6-35 — PRINTED FLAT CREPE—Smart designs and rich colourings make this perfectly woven crepe splendid for washable afternoon frocks. The colours are fast and we will gladly send samples of the extensive range of patterns in stock. 36 inches wide. **1.29**
Price, per yard, delivered.....

6-22 — PURE SILK GEORGETTE—Real "French" georgette of exquisite quality. Ideal for afternoon or evening wear. Full colour range. 38 inches wide. **1.39**
Price, per yard, delivered.....

6-23 — LOVELY SHEER CHIFFONS—Sheer pure silk weave, delightful for party frocks and evening gowns. Full colour range. 38 inches wide. **1.59**
Price, per yard, delivered.....

6-24 — ALL SILK CANTON CREPE—A crisp evenly woven fabric is one of fashion's favoured weaves for dresses or suits. All silk weave that will take the long flowing lines of the newest frocks perfectly. Full colour range. **1.29**
Price, per yard, delivered.....

6-25 — CREPE BACK SATIN—Satin crepe is still a fashion favoured fabric. . . . Has a soft rich quality that will reveal its beauty in the made-up garment. We stock a full range of the staple shade. 38 inches wide. A splendid value. **1.29**
Price, per yard, delivered.....

6-26 — HEAVY QUALITY CREPE BACK SATIN—A rich crepe back satin in that can be used either side. Should you prefer a satin dress this is ideal or you can utilize the crepe side with satin for trim or combination. Makes very attractive garments. 38 inches wide. **1.98**
Price, per yard, delivered.....

6-27—RIPPLE CREPE—One of the new weaves that responds to every whim of fashion, and washes perfectly. A full range of the new Spring shades. 38 inches wide. **.98**
Price, per yard, delivered.....

6-28—BARONETTE SATIN—A nice heavy weight satin that is ideal for linings, slips, dresses, drapes and fancywork. Good wearing and laundering quality. Full range of the wanted shades. 36 inches wide. **.79**
Price, per yard, delivered.....

6-36—RAYON TAFFETA—Another popular priced fabric offered in a specially selected range of shades to meet your requirements. Ideal for slips, drapes, bedspreads, etc. 29 inches wide. **.39**
Price, per yard, delivered.....

6-37— SPENCER STAR VALUE BLACK TRANS-PARENT VELVET—Super special. Marvellous value. Rich quality deep soft pile transparent velvet in a perfect black. A beautiful draping quality. 36 inches wide. **1.89**
Price, per yard, delivered.....

6-38 — ENGLISH FRAPPE CORD VELVETEEN—One of our very newest weaves which has proven extremely popular and good looking for sport dresses, suits, jackets or kimonoas. Is ideal for children's school dresses. Splendid assortment of colours. 36 inches wide. **.69**
Price, per yard, delivered.....

6-39—BRITISH VELVETEEN—Deep fast pile, twill back, absolutely fast colour. Ideal for suits, coats and children's wear. A dependable quality in good colour range. 36 inches wide. **1.39**
Price, per yard, delivered.....

6-40—BRITISH VELVETEEN—A popular weight for kiddies' dresses, cushions and drapes. Fashionable colours and wide range. Twill back, deep rich pile. 22 inches wide. **.59**
Price, per yard, delivered.....

6-41—CORDUROY VELVET—Splendid heavy quality, narrow whale cord corduroy velvet. Always in demand for skirts, kimonoas, children's wear, etc. Carried in the popular colours. Write for sample. 36 inches wide. **.98**
Price, per yard, delivered.....

6-42—SPUN SILK—This is a good quality firm texture, good weight and soft finish. Will give you wonderful wearing and laundering service, and is especially adapted for lingerie purposes, dresses, etc. 29 inches wide. **.59**
Price, per yard, delivered.....

SPRING PATTERNS

Choose your Spring and Summer wardrobe from the newest fashion books.

Pictorial Review and Butterick are now showing the very latest creations.

Pictorial Spring Quarterly..... **.25**

Pictorial Advance Quarterly..... **.50**

Butterick Spring Quarterly..... **.25**

Butterick Spring Advance with Knitting Supplement..... **.35**

Pictorial and Butterick dress patterns sell from 25c up to the exclusive Paris models in Pictorial Review at \$1.00.

Embroidery designs sell from 15c to 85c.

Dressmaking books giving every sewing detail will be of great help when making your Spring and Summer wardrobe. Only 25c.

Monthly fashion sheets free.

(No patterns exchanged)

IMPORTANT

Please make careful selection. When re-ordering dress materials that are required to match, be sure to enclose a sample of the fabric you desire as the colours are not always the same in different shipments.

NOTE—When writing for samples, please state colours desired whenever possible.

6-43—PANDORA SATIN—There is quality and rich appearance in this beautiful silk, and we find its popularity is ever on the increase for dresses and lingerie. Washes well and is a very high rich finished satin. Comes in a good range of colours. 39 inches wide. **1.49**
Price, per yard, delivered.....

6-44—PRINTED ALL SILK FLAT CREPE—A fine all silk flat crepe fashioned by French designers in new and colourful patterns. Printed fabrics are very much in favour and we are showing a number of very fine assortments, but this is one of our best, both in style and quality. It is a beautiful soft draping quality which you will find easy to fashion into a stylish evening gown or afternoon dress. Suitable for all season wear. 38 inches wide. **1.95**
Price, per yard, delivered.....

6-45 — FIGURED SILK CREPE—Beautiful fine silk crepe is ideal for summer wear—looks nice and fresh after repeated washings. The new colourings and designs this season are very attractive. **1.49**
Price, per yard, delivered.....

HEMSTITCHING AND PICOT EDGING

This work accurately done by experienced operators. White cotton fabrics. **.05**
Price, per yard, delivered.....

Coloured cotton fabrics. **.07 1/2**
Price, per yard, delivered.....

Silk fabrics. **.10**
Price, per yard, delivered.....

Minimum charge is 15c

5-1—NOVELTY DRESS TWEEDS—The value now offered is even more attractive than ever. . . . The weaves are new and colour combinations very smart. You will be surprised at the pretty dresses these tweeds make and they are quite inexpensive too! 36 inches wide. **.98**
Price, per yard, delivered.....

5-2 — FLECK DRESS FABRICS—These fabrics are not heavy, but of a nice medium weight intended for early Spring dresses or light weight suits. You will find them economical to buy for purposes where hard wear is expected. Six popular colours to choose from. 36 inches wide. **.98**
Price, per yard, delivered.....

5-3—ANGORELLA MELANGE—One of the nicest dress weaves now being offered. . . . A better choice would be hard to make. . . . It is seasonable at any time, woven in a diagonal effect. Light colours to choose from. 36 inches wide. **.98**
Price, per yard, delivered.....

5-4—CREPE MIGNON—Through a fortunate purchase, we are able to offer our out-of-town customers rare value in a quality wool crepe. . . . This is a very soft draping material and suitable for either house, street or evening wear. A choice of popular colours. 54 inches wide. **2.25**
Price, per yard, delivered.....

5-5—CREPE VIVA—Here is a new wool fabric for Spring and Summer that is entirely different. . . . We venture to say there is nothing prettier than crepe viva. For a distinctive dress or suit it is a most desirable cloth. . . . Two-tone effects in leading colours. 54 inches wide. **1.98**
Price, per yard, delivered.....

5-6—CREPE SYLVAN—Fashion has approved of crepe weaves for this season's wear, therefore, the woman or miss who desires an up-to-date fabric, will not go wrong in selecting this new crepe. . . . a likeable soft finish fabric. Obtainable in nine shades. 53 inches wide. **1.69**
Price, per yard, delivered.....

5-7—CREAM BASKET CLOTH COATING—The basket weave is always popular for Summer coats, suits or separate skirts. This line is one of the season's most desirable cloths and comes in a desirable weight. 54 inches wide. **1.98**
Price, per yard, delivered.....

5-8 — CREAM SERGE—A splendid soft quality pure wool cream serge for sports or outdoor wear, and particularly suitable for pleated skirts or coats. 54 inches wide. **1.98 and 2.25**
Prices, per yard, delivered.....

5-9—CREAM WOOL CREPE—A well finished all wool crepe—practical for general purposes. You will find this a very satisfactory wearing quality for house or street wear. 54 inches wide. **1.95**
Price, per yard, delivered.....

5-10 — CREAM FLANNEL—A nice soft texture and desirable weight for dresses and skirts. Comes in a quality that will give maximum wear. 54 inches wide. **1.95**
Price, per yard, delivered.....

5-11 — HOMESPUN—Besides being fashionable, this all wool homespun is a practical fabric for a light weight Spring coat, an effective frock, or a smart separate skirt. It does not soil readily and is famed for its great durability and good appearance. 56 inches wide. **1.79**
Price, per yard, delivered.....

5-12—WOOL OTTOMAN—A choice dress weight of "ENGLISH" make and woven from strong soft yarns, having a smooth finish, showing a small cord weave. This fabric is also suitable for Spring coats. Shown in five colours. 54 inches wide. **1.79**
Price, per yard, delivered.....

5-13 — NAVY SERGE—From the standpoint of low price and long service, this serge is particularly good value. It is medium in weight and suitable for dresses, skirts and uniforms. 54 inches wide. **1.49 and 1.98**
Prices, per yard, delivered.....

5-14—NOVELTY FLAIDS—Exceedingly pretty colour effects have been worked out in new broken check designs. Particularly attractive and smart for tunics, dresses, pleated or plain skirts. 54 inches wide. **1.98**
Price, per yard, delivered.....

SMART COATINGS and DAINITY DRESS FABRICS



5-17 — SPENCER STAR SPECIAL — WOOL MELANGE —

Another splendid buying opportunity is offered you in this sturdy dress fabric. . . One of the best values we have ever presented. It is new in weave, soft in finish, and will make a wonderful dress or skirt. We show this line in four leading colours. 36 inches wide. Price, per yard, delivered. **.79**

**SPENCER
STAR
VALUE**

5-16 — **FLECK TWEED COATING** — An exceptionally nice looking wool coating in which the quality is of the same high standard as the appearance. Made with a lovely soft finish and comes in a weight quite suitable for early Spring, and yet not too heavy for Summer wear. 54 inches wide. Price, per yard, delivered. **1.69**

5-15 — **NOVELTY COATING** — A fancy tweed that will make a stylish Spring and Summer coat for the older woman or young miss. Made in a medium weight and featured for its hard-wearing qualities. Procurable in four leading colours. 54 inches wide. Price, per yard, delivered. **1.69**

5-18 — **CUMBERLAND TWEED** — This well-known Cumberland tweed is hard to equal for attractiveness and durability. Is well made, having a firm even texture. Obtainable in five-way colour combinations. 54 inches wide. Price, per yard, delivered. **2.25**

5-19 — **TAILORS' CANVAS** — This good quality pure-linen canvas is used extensively by the tailoring trade. No shrinkage and does not break or sag. 24 inches wide. Price, per yard, delivered. **.50**

5-20 — **BLACK ITALIAN LINING** — A highly-finished Italian lining which has the appearance of rich satin. Fast dye and extra weight. 54 inches wide. Prices, per yard, del. **.59, .79 and .98**

5-21 — **COTTON SATEENS** — Two qualities of mercerized sateen, used extensively for masquerade costumes, fancywork, comforters, sateen cushions, etc. 27 inches and 36 inches wide. Prices, per yard, delivered **.20 and .35**

103-1 — **DRESS GINGHAMS** — You will be fascinated with the splendid range of new patterns in clean, crispy gingham. The colours are tub-fast. Excellent for house dresses, children's dresses, drapes, etc. 32 inches wide. Price, delivered, per yard. **25¢**

103-2 — **PLAID GINGHAMS** — Make yourself a blouse or dress from the latest plaid gingham. The colours are tub-fast. 36 inches wide. Price, delivered, per yard. **35¢**

103-3 — **ENGLISH PRINTS** — This material makes up daintily. Flowered and modernistic designs in all shades. Fast colours. 36 inches wide. Prices, del., per yard. **29¢ 35¢ and 39¢**

103-4 — **FANCY PRINTS** — Your choice of light and dark ground prints with block, scroll or floral designs. Smart colour blendings. 36 inches wide. Prices, delivered, per yard. **25¢ and 35¢**

103-5 — **COTTON DRESS PRINTS** — Choice varieties of colours and designs for ladies' and children's wear. Fast to washing. 36 inches wide. Special price, delivered, per yard. **22¢**

103-6 — **RAYON PRINTED FABRICS** — We stock large ranges of reliable quality, fast-colour rayon printed crepes. Beautiful designs and colourings. 36 inches wide. Prices, del., per yard. **39¢ 69¢ 79¢**

103-7 — **FANCY VOILES** — This season's new designs are in beautiful colour combinations and fine imported, fast-colour qualities. 36 and 38 inches wide. Prices, del., yard. **39¢ 49¢ 59¢ 69¢**
(Write for samples.)

103-8 — **NORMANDY VOILES** — A good quality voile — light grounds with coloured spots and dark grounds with white spots. Tub-fast. 38 inches wide. Price, delivered, per yard. **39¢**

103-9 — **DRESS VOILES** — Fine imported qualities that will give excellent service and wear. Your choice of a full range of colours; also black or white. 36 inches wide. Prices, delivered, per yard. **49¢ and 59¢**

103-10 — **PIQUE VOILE** — Excellent quality plain coloured pique voile in sky, peach, Nile, tan and maize. Fast colours. Ideal for dresses or lingerie. Price, delivered, per yard. **49¢**

103-11 — **DOTTED SWISS MUSLIN** — Dainty Swiss muslin in light and dark grounds with coloured hand-embroidered spots. Colours are fast. 31 inches wide. Price, delivered, per yard. **89¢**

103-12 — **DOTTED SWISS MUSLIN** — Plain white with medium fine dot. 29 inches wide. Prices, delivered, **35¢ 45¢ and 69¢**
Per yard

103-13 — **COLOURED BROADCLOTH** — A full range of shades in a splendid strong quality broadcloth. A fabric that launders well. 36 inches wide. Prices, del., per yard. **25¢ 29¢ and 39¢**

103-14 — **PERCALES** — Ideal fabrics for children's wear, house dresses, etc. Fast colours in a large selection of smart designs in pretty colourings. 36 inches wide. Prices, delivered, per yard. **25¢ and 39¢**

103-15 — **MULL** — This is a very reliable laundering quality and much used for lingerie and children's wear. A large range of pale shades and white to choose from. Price, delivered, per yard. **35¢**

103-16 — **DORCAS RAYTEX** — A really good material for house dresses and children's wear. Guaranteed fast colours. A good range of printed designs, 36 inches wide. Price, delivered, per yard. **49¢**

103-17 — **WHITE PIQUE** — A selection of the different width cords. Strong and serviceable. 36 inches wide. Prices **39¢ 59¢ and 69¢**
delivered, per yard

103-18 — **TOBRALCO** — This is a poplin-finished fabric with splendid wearing qualities. Comes in a range of self shades with neat small designs in contrasting colours. Sun and tub-fast. 38 inches wide. Price, delivered, per yard. **65¢**

103-19 — **WHITE DIMITIES** — These wear exceptionally well. Your choice of small and medium checks; also neat stripes. Will launder perfectly. 36 inches wide. Prices, delivered, per yard. **29¢ and 39¢**

103-20 — **PERSIAN LAWN** — Fine, even-weave fabrics in a quality that will wash and launder beautifully. 32 inches wide. Prices, delivered, per yard. **35¢ and 50¢**

103-21 — **SUEDE TAFFETA** — A full range of plain shades in this fabric which is ideal for lingerie, blouses and dresses; also comes in black and white. 38 inches wide. Tub-fast colours. Price, delivered, per yard. **49¢**

103-22 — **JAPANESE COTTON CREPE** — An ideal fabric for children's wear, in a full range of shades. 30 inches wide. Price, delivered, per yard. **14¢**

103-23 — **TARANTULLE** — Fine weave qualities in pale shades. 36 inches wide. Price, delivered, per yard. **29¢**

103-24 — Very fine quality in white. Prices, delivered, **35¢ 45¢ 59¢ and 69¢**
per yard

103-25 — **WHITE VICTORIA LAWN** — Beautiful fine qualities that wear and launder well. 38 inches wide. Prices, del., per yard. **22¢ 35¢ and 45¢**

103-26 — **DORCAS RADIANT** — A fadeless fabric for slips, lingerie, etc., in a range of pale shades. Launders perfectly and wears well. 32 inches wide. Price, delivered, per yard. **39¢**

103-27 — **SWISS ORGANDIE** — A very reliable wearing and laundering quality, with a rich, permanent finish. White and all colours. 44 inches wide. Price, delivered, per yard. **59¢**

103-28 — **COLOURED POPLINS** — A strong quality cotton poplin, especially suitable for children's wear. Guaranteed tub-fast. All colours. 36 inches wide. Price, delivered, per yard. **39¢**

103-29 — **PLAIN RAYONS** — An exceptionally nice fabric for lingerie or dresses, in a fine range of plain shades. 36 inches wide. Price, delivered, per yard. **39¢**

103-30 — **ENGLISH ART SILK** — A fine quality printed art silk in all the latest designs and colours. These are all fast colours and make ideal summer dresses. 36 inches wide. Prices, delivered, **59¢ 79¢ 98¢ \$1.19**
per yard

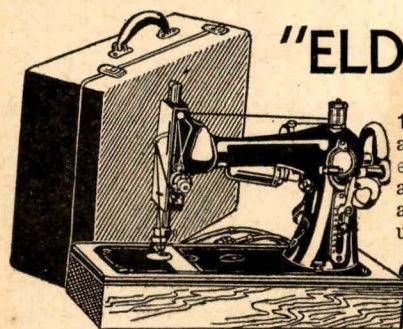

"ELDREDGE" SEWING MACHINES

"ELDREDGE" ELECTRICAL PORTABLE

119-1 — Here is a new medium-size portable sewing machine that is attractive, convenient and sews beautifully. Supplied in handy leatherette case that holds all parts, including foot control, attachments, and accessories. Easy to carry around. Has walnut base, black enamel head, attractively decorated, and double-lock stitch. Sewing lamp is built in under arm. The motor is equipped with insulated cord and plug which fits any electric outlet and may be instantly attached. A foot-controlled rheostat of neat, compact design regulates speed of machine. All attachments, and 10-year guarantee. Delivery Charges Extra. Price **53.75**

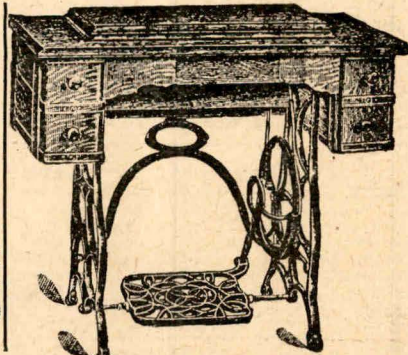

119-3 — **"ELDREDGE" OIL** — Finest grade. 3 ounces. Price. **.25**
119-4 — **SEWING MACHINE BELTS** — Price **.40**
119-5 — **SEWING MACHINE NEEDLES** — Domestic, New Home, Wheeler and Wilson, Household, Davis, Singer, White, Eldredge, V.S., or Rotary. Price, per dozen. **.35**
119-6 — **HAMILTON BEACH MOTOR** — Complete with foot-control rheostat. May be used on any machine. Price, delivery extra. **22.50**
119-7 — **"ELDREDGETTE" TOY MACHINE** — Chain stitch. Sews just like Mother's. Del. extra. **5.95**

The "Eldredge" machines have been operating since 1879 and are approved by the Good-Housekeeping Institute.

Parts and supplies may be obtained for all machines. Our stock is very extensive.

We stock hand machines at \$34.50, and a complete variety of electric machines in portable and desk models. Write for prices and details.

Special Offer — New "Eldredge" Made Sewing Machines, Complete, fully guaranteed, only —

\$39.95 Del. extra

119-2 — You will find it a pleasure to sew on this easy-running, modern, dependable sewing machine. Well-finished oak case and sturdily-constructed frame; will last for years. All attachments.

DRAPERIES

CURTAINS

NETS, SCRIMS ETC

SPRING 1935

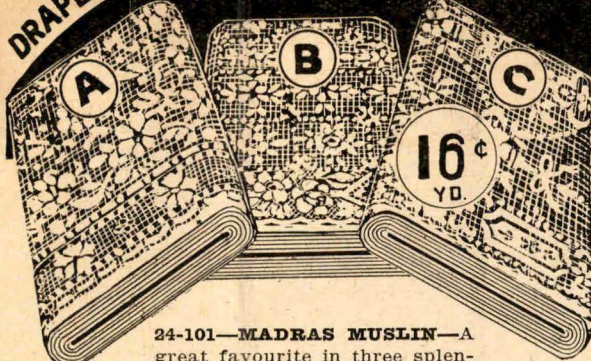

24-101—MADRAS MUSLIN—A
great favourite in three splendid designs—A. B. C. Durable quality and launders well without starching. 36 inches wide.
Price, delivered, per yard .16

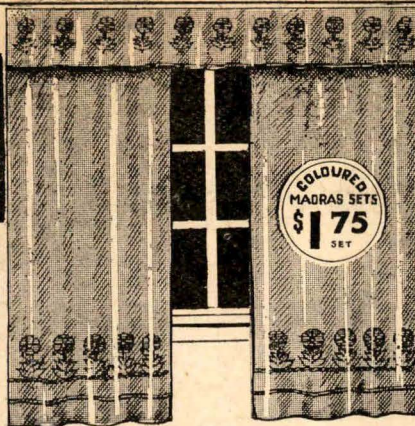

24-102—COLOURED MADRAS SETS —
A very pleasing style in a rich ecru shade with floral designs in the following colourings: "A"—Orange and brown. "B"—Rose and green. "C"—Gold and copper. "D"—Light and darker blue. "E"—Light and darker green.
Price, delivered, per set .175

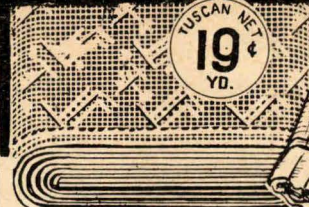

24-113—TUSCAN NET
—One of the newer curtain nets in very pleasing designs suitable for living or dining room. Your choice of either ivory or ecru. 35 inches wide.
Price, delivered, .19 per yard.

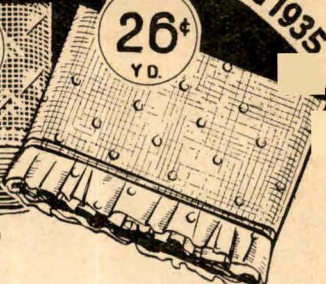

24-114—RUFFLED VOILE—
A lovely material that is most serviceable and easy to launder. Ivory ground with two-tone spot in blue, gold, rose or green. 33 inches wide.
Price, del, per yard .26

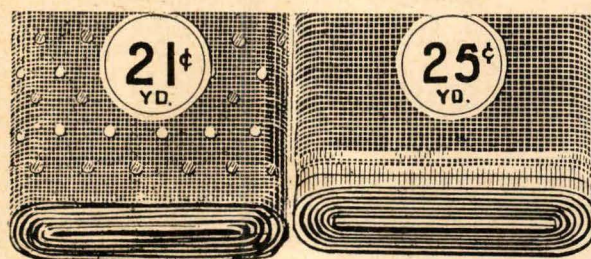

24-102—COLOURED SPOT MARQUISSETTE—
Delightful for kitchen or bedroom and launders beautifully. White ground with alternate rows of coloured spots in gold and rose, red and black, gold and green or gold, green, red, black, blue, white. 36 inches wide.
Price, del. per yd. .21

24-103 — TAPE EDGE MARQUISSETTE—
Clean and crisp looking in a quality that is thoroughly reliable, and always hangs well. This is a very popular material for curtains and comes in white, cream and ecru. 36 inches wide.
Price, delivered, .25 per yard

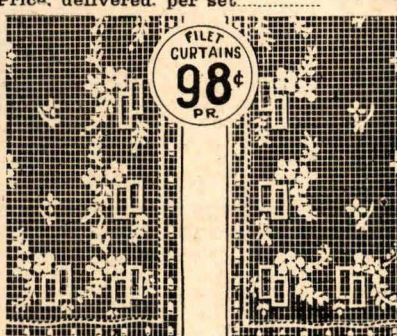

24-109—FILET CURTAINS—
These curtains are exceptionally nice for dining or living room—Have flat tailored borders that make them so easy to launder. Colour, ivory. Size 32"x2 1/4 yards.
Price, delivered, per pair .98



24-115—FLOWERED SCRIM —
An attractive curtaining for bedroom and kitchen, etc., in ivory, having floral nose-gay design. Colours: Rose, gold and green; blue, gold and green; gold and brown. 39 ins. wide.
Price, del., per yd. .19



24-116—DRAPER Y CHINTZ—
A nicely mercerized chintz in splendid colourings on assorted grounds. Makes pretty drapes or comforter cases. 36 inches wide. (Let us know your colour wants).
Price, del., per yd. .19

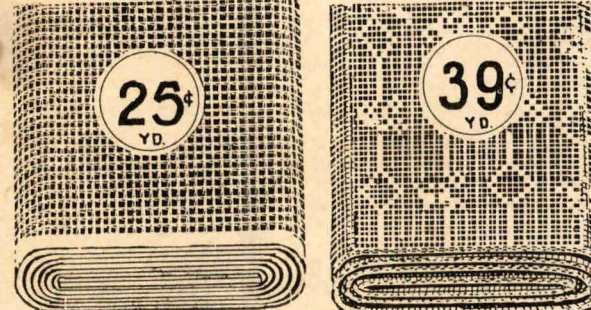

24-105—TUSCAN NET—
A softly finished, good wearing curtain net that looks nice with almost any overdrapery fabric. 40 inches wide. Colours, white, ivory and ecru.
Price, delivered, .25 per yard

24-106—RAYON NET —
Real nice quality in filet weave, reinforced cotton giving extra service. Honey colouring. 36 ins. wide.
Price, del, per yd. .39



24-110—RAYON PANELS —
Of extra rich lustrous appearance in soft honey shade. Heavy quality; ideal for living room. Size 36"x2 1/4 yards.
Price, delivered, each .95

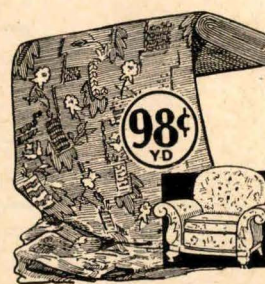

24-119—UPHOLSTERY TAPESTRY —
Durable and good looking tapestry in three colour blendings. 50 inches wide. "A"—Natural with copper, blue and taupe. "B"—Two-tone shade with blue, copper and black. "C"—Copper with bronze, mulberry and black.
Price, delivered, .98 per yard

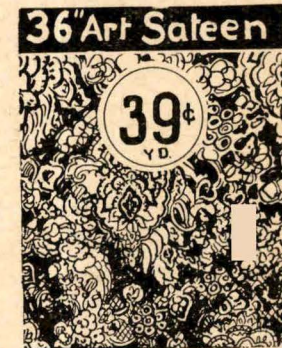

24-120—ART SATEEN—
Good heavy quality art sateen, absolutely down-proof. Paisley patterns on grounds of blue, rose and grey. 36 inches wide.
Price, delivered, .39 per yard



24-104 — 46" IMPORTED SHADOW CLOTH—
A remarkable value at this low price. Sturdily woven for either slip covers or overdrapes. Colours: "A"—Sand with gold and rose. "B"—Blue with rose, gold and brown. "C"—Sand with rose, green and gold. "D"—Green with rose, gold and brown. "E"—Putty with orange, blue and green.
Price, del., per yard .39

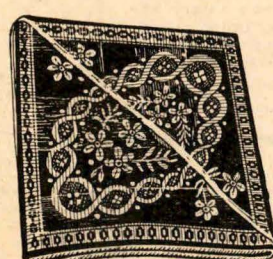

24-121—TAPESTRY TABLE COVERS—
Add a touch of colour to your room. Choice of green with figured design in red and gold. Blue with figured design in gold and black. Red with figured design in gold and black. Brown with figured design in two shades of gold. Size 58"x58".
Price, del, each .1.89

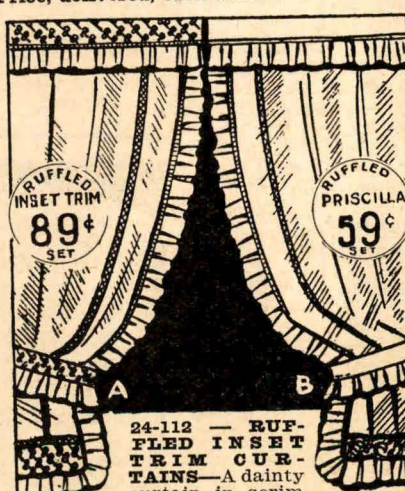

24-112 — RUFFLED INSET TRIM CURTAINS—
A dainty curtain in scrim trimmed with printed inset on Priscilla valance. Colours: Rose, blue, yellow, green, or gold. Size 26 inches by 2 1/4 yards.
Price, per set, delivered .89

24-111 — RUFFLED "PRISCILLA" CURTAINS —
Keen value! Fashioned from durable quality ivory scrim, trimmed with fancy band as illustrated and ruffles edged in colour to match. Colours: Rose, blue, green, or gold. Size 26 in. by 2 1/4 yards.
Price, per set, delivered .59

24-117—CASSIA CLOTH
— A fast colour case-ment cloth of good quality for overdrapes, draw curtains, etc., in a splendid range of colours. 30 inches wide.
Price, del., per yd. .29

48 inches wide.
Price, del., per yd. .49



Crétone Couch Covers
24-143—Serviceable crétone couch covers, made to fit the regular Winnipeg couch. A splendid assortment of colours to choose from. Please tell your colour requirements when ordering.
Price, each 1.19



Pure Kapok
24-141—Makes a soft, comfortable filling for cushions.
Price, per lb. .29
(Delivery Charges Extra)

If you do not see your requirements please write, giving general colour scheme of room.

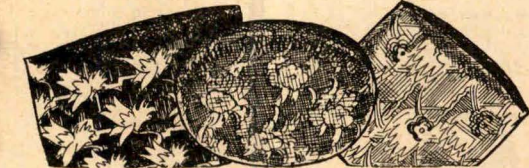

Crétone Cushions
24-142—Large sized cushions covered with good quality crétone and well filled. Just the thing to add colour and cheer to your room. Round, size 20"x20". Square, size 20"x20". Oblong, size 18"x24". When ordering, please state colour requirements.
Price, each .69
(Delivery Charges Extra)

24-160 — PURE KAPOK-FILLED CUSHION FORMS—

16x16 inches.....	.50	14x18 inches.....	.55
18x18 inches.....	.60	16x22 inches.....	.65
20x20 inches.....	.70	18x24 inches.....	.75

(Delivery Charges Extra)

Cushions - Curtain Rods - Window Shades - Etc.

Curtain Rods



24-144—BRASS PLATED SATIN FINISH SINGLE RODS—Complete with brackets. Extends 28" to 48" with 2½" or 3½" projection. **Price, each .12**

24-144A—Extends 36" to 63" with 2½" projection. **Price, each .17**

(Delivery Charges Extra)



Brass Plated Satin Finish Double Rods

24-145—Same quality as 24-144, for hanging curtains and overdraperies. Extends 28" to 48" with 2½" and 3½" inch projection. **Price, each .24**

24-146—Extends 36" to 63" with 2½" and 3½" projection. **Price, each .34**

(Delivery Charges Extra)

Extension Lengths for Flat Rods



24-147—Will add 24" to your rod.

Price, each (Delivery Charges Extra)

Sash Rods



24-148—Strongly made; brassed finish. Supported with "L" hooks. Extends 20" to 40". **Price, each .10**

(Delivery Charges Extra)

Kraft Paper Window Shades

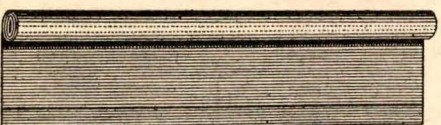

89-149—A low priced window shade that gives remarkable service. Does not crack easily and the colours are fast. Your choice of green or cream. Size 36 inches by 6 feet. Complete with fittings. **Price, 2 for .69**

(Delivery Charges Extra)

Brassed Portiere Rod

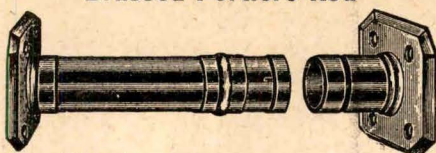

24-150—Fits inside the archway. Does not sag and extends from 40 to 72 inches. About ¾-inch thick. **Price, each 1.00**

(Delivery Charges Extra)

Wicker Chair Cushions—

Cretonne Chair Cushion and Back Pad

24-151—These two cushions are reversible. Made from good quality colourful cretonne, and are well filled. All ready for attaching—Back pad has tie strings.

Price, per set .98

(Delivery Charges Extra)

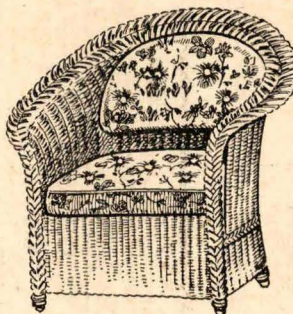

Bamboo Verandah Blinds

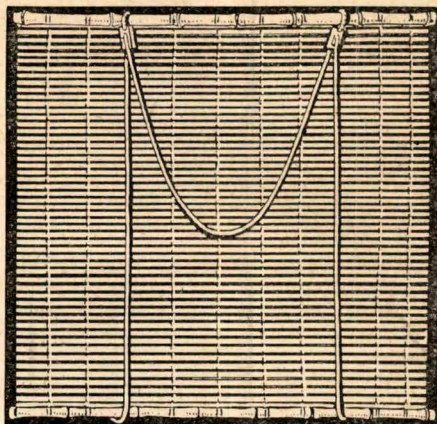

These will keep your verandah cool and shady at small outlay. Colours: Natural, green.

Width	Length	Natural	Green
24-153—4 ft. x 7 ft., 6 ins.		1.29	1.45

Prices, complete

24-154—6 ft. x 7 ft., 6 ins.	1.98	2.25
------------------------------	------	------

Prices, complete

24-155—8 ft. x 7 ft., 6 ins.	2.69	2.98
------------------------------	------	------

Prices, complete

(All fittings and cord complete—Delivery extra)

Washable Window Shades

89-152—Something New in Window Shades! May be washed easily. No ironing—just a rag and a little soap will make your shade just like new. Mounted on the guaranteed Hartshorn roller, complete with fittings and crocheted ring pull. Shades of sand and cream. **Prices—**

36" x 70".....	1.25	45" x 70".....	1.75
42" x 70".....	1.50	48" x 70".....	1.90
52" x 70".....			2.48

(Delivery Charges Extra)

Shades to Special Measure

Let us give you our estimates on oil opaque shades. Tell us if shades are to fit on inside or outside of casing.

Window Shades

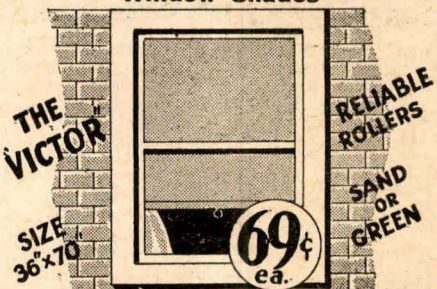

89-156—Cloth size about 36 inches wide and 70 inches long. Complete with fittings and ring pull. Colours: Sand, green or cream. **Price, each .69**

89-157—Cloth size about 36 inches wide and 58 inches long. **Price, each .59**

(Cutting to smaller size—10c extra)
(Delivery Charges Extra)

Table Linen, Napkins Etc.

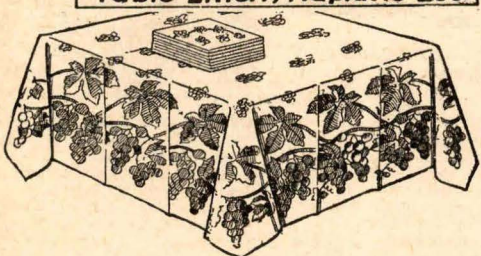

7-2—TABLE DAMASK—Pure linen unbleached damask—Woven for hard wear and service. Will soon bleach. 54 inches wide. **Price, per yard, delivered .89**

7-3—IRISH LINEN DOUBLE DAMASK TABLE SETS—Cloth and napkins to match—fully bleached, warranted to give excellent wear. Designs: Chrysanthemum, Persian, Renaissance. Cloth 72x72 and 6 napkins. **Price, per set, delivered 7.75**
Cloth 72x90 and 8 napkins. **Price, per set, delivered 9.75**
Cloth 72x108, 12 napkins. **Price, per set, delivered 12.75**

7-4—WHITE EMBROIDERY—"Meadow Bleach" Pure Irish Linen—Soft finish for embroidery or hand drawn thread work. Excellent quality material, supreme texture. 18 inches. **Price, per yard, delivered .50**
36 inches. **Price, per yard, delivered .85**
45 inches. **Price, per yard, delivered 1.10**
54 inches. **Price, per yard, delivered 1.30**
72 inches. **Price, per yard, delivered 1.85**

7-5—TEA AND LUNCHEON CLOTHS—Pure Irish Linen Cloth and Napkins to match. Ecru shade with fast-coloured borders. Cloth 54x54 inches. **Price, each, delivered 1.35**
Cloth 54x72 inches. **Price, each, delivered 1.95**
Napkins to match. **Price, per dozen, delivered 1.75**

7-1—TABLE DAMASK—Pure Irish Linen Table Damask—In the following designs: Chrysanthemum, Aganthus Scroll, Petunia and Rose. Double Damask Fully bleached and guaranteed to give wear and service. Cloth 70x70. **Price, each, del. 3.25**
Cloth 70x88. **Price, each, del. 3.75**
Cloth 70x106. **Price, each, del. 4.50**
Table napkins to match. **Price, per dozen, delivered 3.95**

7-6—TABLE PADDING—Well stitched silence cloth or padding interlined with fine purified cotton. Washable quality. Sold by the yard or ready made pads. 48 inch. **Price, per yard, delivered 1.25**
54 inch. **Price, per yard, delivered 1.45**

7-7—READY MADE TABLE PADS—36x76. **Price, each 1.79**
48x76. **Price, each 2.10**
54x76. **Price, each 2.45**

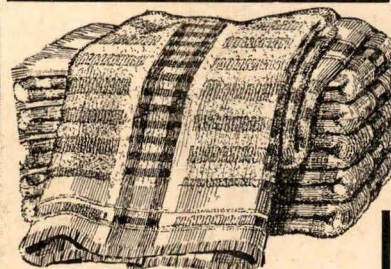

7-8—SPENCER STAR VALUE TURKISH TOWELS—Coloured Turkish towels of good absorbent quality. Cream ground with multi-coloured stripes. Guaranteed for wear and washing. Exceptional value. Size 21 x 42. **Price, delivered, 3 for 1.00**

7-9—BATH TOWELS—The "Admiralty" all white Turkish bath towel—guaranteed quality as supplied to British Government standard. Size 24 x 48. **Price, per pair, delivered 1.10**

7-10—BROWN LINEN TURKISH TOWELS—Natural shades—good drying quality, in three sizes. **Prices, per pair, 1.65, 2.00 and 2.50 del.**

7-11—TURKISH TOWELLING—Suitable for roller or hand towels. Cream with coloured stripes. 16-inch. **Price, per yard, delivered .25**

We carry a large assortment of fancy linens to satisfy all individual tastes for home decoration. Our stock is so very extensive, we cannot quote all details. We will be pleased to give all information and prices on request.

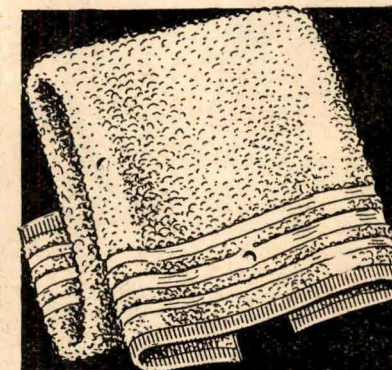

7-12—ALL WHITE TURKISH HAND TOWELS—Serviceable for home or hotels—hemmed ready for use. Size 20x40. **Price, per pair, delivered 79c**

7-13—FINE LINEN "HUCKABACK" HAND TOWEL—Irish manufacture. These are of superior quality having Damask designs and hemstitched ends. Size 18 x 33 inches. **Price, per pair, delivered 1.75**

7-14—SPENCER STAR VALUE ROLLER TOWELLING—Pure linen roller towelling. Absorbent quality. Excellent for home or camp use. 17 inches wide. **Price, per yard, delivered .25**

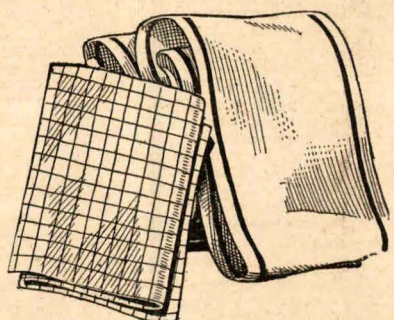

7-15—ALL LINEN TEA AND GLASS TOWELLING—Good absorbent quality. Your choice of plain or coloured checks and borders. 21 inches wide. **Price, per yard, delivered .25**

7-16—TEA TOWELS—Hemmed ready for use. Pure linen tea and glass towels, check designs or plain. **Price, each, delivered .25**

7-17—ROLLER TOWELS—Superior quality, all-linen coloured borders; hemmed ready for use; 2½ yards in length. **Price, each, delivered 95c**

7-18—MADEIRA TEA NAPKINS—Linen, hand embroidered. Basket, Butterfly, or Eyelet Corner designs. Scalloped edge. Size 11x11. **Special, dozen, delivered 1.95**



7-19—"TABLE SAVE" DISH MATS—Protect your dining table with these heatproof mats. Washable tops underlined with non-scratching felt. Colours: Blue, green, maize, white and silver. Makes an excellent household gift, cellophane wrapped, and nicely boxed. 1 mat size 6¼ x 9¼; 2 mats size 5¼ x 8. **Set of 3 mats, Price, delivered 59c**

» Sheeting - Blankets - Pillow Cases - Pillows «

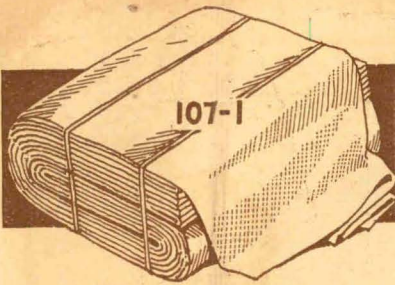

107-1—COTTON SHEETING—Serviceable quality sheeting that will give excellent wear and satisfaction. Unbleached. 63 inches wide.
Price, per yard, delivered.....**.39**
72 inches wide.....**.45**
81 inches wide.....**.49**
Price, per yard, delivered.....

107-2—BLEACHED SHEETING—72 inches wide.
Price, per yard, delivered.....**.49**
80 inches wide.....**.55**
Price, per yard, delivered.....

107-3—FLANNELETTE SHEETING—Canadian. Strongly woven sheeting, nice soft finish, well napped for warmth and comfort. White only. 64 inches wide.
Price, per yard, delivered.....**.55**
70 inches wide.....**.59**
80 inches wide.....**.65**
Price, per yard, delivered.....

107-4—ENGLISH FINE QUALITY SHEETS—Plain hem. Fully bleached and guaranteed in every way.
Size 70x100.....**3.95**
Price, per pair, delivered.....
Size 80x100.....**4.50**
Price, per pair, delivered.....

107-5—Same quality as above, hemstitched.
Size 70x100.....**4.50**
Price, per pair, delivered.....
Size 80x100.....**4.95**
Price, per pair, delivered.....

107-6—SHEETS—All ready for use, fully bleached cotton sheets. Even weave quality from our Canadian mills. Size 68x90.
Price, per pair, delivered.....**2.25**
Size 78x90.....**2.50**
Price, per pair, delivered.....

REINFORCED BED SHEETS—Heavy quality bleached cotton, invisibly reinforced in the middle. A guarantee for longer wear.

107-7—Plain hem. Size 72x99.
Price, per pair, delivered.....**3.98**
107-8—Hemstitched. 72x99.
Price, per pair, delivered.....**4.50**
107-9—Plain hem. Size 80x99.
Price, per pair, delivered.....**4.50**
107-10—Hemstitched. 80x99.
Price, per pair, delivered.....**4.75**

107-11—EXTRA FINE QUALITY ALL WHITE KRINKLE WEAVE BEDSPREADS—Size 63x90.
Price, each, delivered.....**1.65**
Size 72x90.....**1.95**
Price, each, delivered.....
Size 80x100.....**2.39**
Price, each, delivered.....

107-12—RAYON BEDSPREADS—Choice designs in floral and conventional. Newest shades in rose, blue, gold, green or ivory. Scalloped finish. Size 80x100.
Price, each, del.....**2.98 and 3.98**

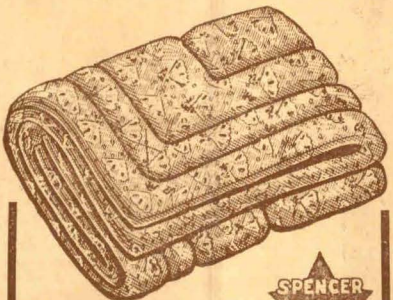

107-13—STAR SPECIAL COTTON COMFORTERS—These are beautiful comforters for such a small sum. Printed cambric covers with sterilized cotton fillings, well stitched. Size 60x72.
Price, each, delivered.....**1.98**

107-14—DOWN COMFORTERS—Attractively made from purified down. Assorted designs and colourings, with panels. Size 60x72.
Price, delivered.....**5.95**

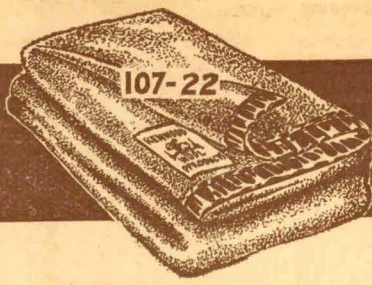

107-14X—DOWN COMFORTERS—We also carry an extensive line of satin and silk comforters, filled with high-grade quality down. Exclusive design.
Satin panels.....**9.95** and up
Plain rayon.....**12.95** and up
Satins and silk from.....**17.95** and up

107-15—WOOL COMFORTERS—Genuine all wool comforters, in assorted designs, with plain panel. All wanted colours. Size 60x72.
Price, delivered.....**4.95**

107-16—QUILT AND COMFORTER BATS—We stock a full range of cotton and wool bats for cushions and comforter fillings. 8-ounce bats.
Price, each, delivered.....**.25**
12 ounce bats.....**.50**
Price, each, delivered.....

107-17—COTTON QUILT BATS—Extra fine quality. 1 lb. 72x90
Price, each, delivered.....**.69**

107-18—COTTON COMFORTER BATS—2 lb. Size 72x90.
Price, each, delivered.....**1.25**

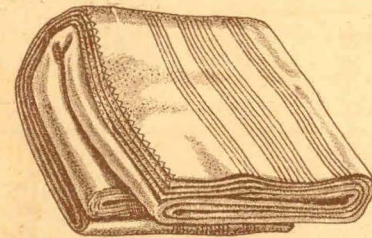

107-19—WHITE BLANKETS—Lovely pure wool blankets with borders of rose and blue. We recommend this fine woven quality for wear and washing.
Size 56x76.....**5.95**
Price, per pair, delivered.....
Size 60x80.....**6.49**
Price, per pair, delivered.....
Size 64x84.....**7.49**
Price, per pair, delivered.....
Size 72x84.....**8.75**
Price, per pair, delivered.....
Size 72x90.....**9.25**
Price, per pair, delivered.....

107-20—GREY BLANKETS—Our leader wool silver-grey blankets woven for hard wear. Excellent for home or general use. Exceptional value. Fully guaranteed.
Size 56x76.....**5.95**
Price, per pair, delivered.....
Size 60x80.....**6.95**
Price, per pair, delivered.....
Size 64x84.....**7.95**
Price, per pair, delivered.....
Size 72x84.....**8.95**
Price, per pair, delivered.....
Size 72x90.....**9.95**
Price, per pair, delivered.....

107-21—FLANNELETTE BLANKETS—Superior quality flannelette blanket sheets in white or grey, with pink or blue border. Single bed size. Three-quarter size.
Price, per pair, delivered.....**1.98**
Price, per pair, delivered.....
Full double bed size.....**2.49**
Price, per pair, delivered.....
Price, per pair, delivered.....**2.75**

THE "KENWOOD" BLANKET—The "Kenwood" blankets in self colours or reversible. Each blanket is satin bound. Colours are rose, gold, green, lavender, tan or delph.
107-22—Size 60x84.....**8.00**
Price, each, delivered.....
107-23—Size 72x84.....**9.50**
Price, each, delivered.....
107-24—Reversible. 60x84.....**9.50**
Price, each, delivered.....
107-25—Reversible. 72x84.....**11.00**
Price, each, delivered.....
107-26—Coverlets. Size 60x72.....**6.50**
Price, each, delivered.....
107-27—Baby Blankets. 36x50.....**4.75**
Price, each, delivered.....

107-28—STANDARD FEATHER PILLOWS—Our standard feather pillows have proof ticking and purified fillings. Size 11x27.
Price, per pair, delivered.....**5.00**

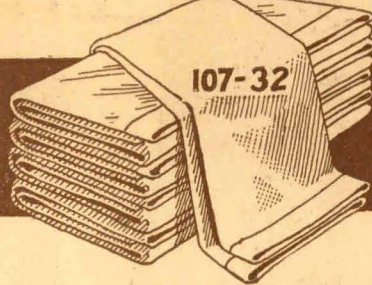

107-32—SPENCER STAR SPECIAL—TWILL PILLOW CASES—Now is the time to stock up on pillow cases at this exceptionally low price. Sturdy quality that will give good wear. Plain hem, ready for use. Size 12 inch.
Price, per pair, delivered.....**.75**

COTTON PILLOW CASES—Fully bleached pillow cases, ready for use. Woven from fine quality yarns.
107-29—Plain hem.....**.29**
Price, each, delivered.....
107-30—Hemstitched.....**.35**
Price, each, delivered.....

107-31—PURE IRISH LINEN PILLOW CASES—Hemstitched finish. 42 inches wide.
Price, per pair, delivered.....**.98**

107-33—PILLOW COTTON—Fully bleached Canadian made cotton, circular woven for hard wear. Will stand a lot of washing.
40 inches wide.....**.35c**
Price, per yard, delivered.....
42 inches wide.....**.39**
Price, per yard, delivered.....
44 inches wide.....**.45**
Price, per yard, delivered.....

107-34—GOOD QUALITY TICKING—32 inches wide.....**.35**
Price, per yard, delivered.....
32 inches wide.....**.39**
Price, per yard, delivered.....
36 inches wide.....**.49**
Price, per yard, delivered.....
107-35—Fancy floral designs. 32 ins. wide.....**.45**
Price, per yard, delivered.....

107-36—WHITE FLANNELETTE—Serviceable quality for children and general use.
27 inches wide.....**.15 and .18**
Prices, per yard, del.....
36 inches wide.....**.22 and .25**
Prices, per yard, del.....

107-37—WHITE FLANNELETTE—"Horrockses" well known and guaranteed quality. Extra well woven for wear and washing.
30 inches wide.....**.18**
Price, per yard, delivered.....
36 inches wide.....**.25 and .29**
Price, per yard, del.....

107-38—STRIPED FLANNELETTE—Assorted coloured stripes.
27 inches wide.....**.16**
Price, per yard, delivered.....
36 ins. wide.....**.22 .25 .29 .39**
Per yard, del.....

107-39—SELF COLOURED FLANNELETTE—Can be used all the year round for children's sleeping garments, etc. Colours are sky, peach, pink, tan and mauve.
36 inches wide.....**.25**
Price, per yard, delivered.....
36 inches wide.....**1.00**
Price, delivered, 3 yards for.....

107-40—CANTON FLANNELS—We stock a full range of unbleached and bleached flannels—specially suitable for children's use.
Unbleached, 27 ins. wide.....**.18 .22**
Prices, per yard, del.....
Bleached, 27 ins. wide.....**.25 .29**
Prices, per yard, delivered.....
Unbleached, 36 inches wide.....**.29**
Price, per yard, delivered.....

WHITE ALL WOOL FLANNELS—Fine English quality that will give excellent wear.
107-41—28 inches wide.....**.65 & .85**
Prices, per yard, del.....
107-42—36 inches wide.....**1.25**
Price, per yard, delivered.....

107-51—SHIRTINGS—We have a very extensive stock and will gladly send samples showing quality, design and price. Our specialty is an English poplin of very fine quality—Large variety of fast coloured stripes. 32 inches wide.....**.49**
Price, per yard, delivered.....

"VIYELLA" FLANNELS—Guaranteed unshrinkable. Extra fine quality for children's and ladies' garments of every description. 31 and 36 inches wide. Made in three weights.

107-43—Light, 36 inches wide.....**1.25**
Price, per yard, delivered.....
107-44—Medium, 36 ins. wide.....**1.35**
Price, per yard, delivered.....
107-45—Heavy, 36 ins. wide.....**1.95**
Price, per yard, delivered.....
107-46—Light, 31 inches wide.....**.98**
Price, per yard, delivered.....
107-47—Medium, 31 ins. wide.....**1.15**
Price, per yard, delivered.....
107-48—Heavy, 31 ins. wide.....**1.75**
Price, per yard, delivered.....

SCARLET FLANNEL—
107-49—25 inches wide.....**.79**
Price, per yard, delivered.....
107-50—36 inches wide.....**1.50**
Price, per yard, delivered.....

107-52—KHAKI DRILL—Heavy, strong-wearing material. Suitable for outdoor wear.
30 inches wide.....**.35**
Price, per yard, delivered.....
36 inches wide.....**.50**
Price, per yard, delivered.....

"DORCAS" FABRIC—For ladies' and children's dresses of every description. Complete range of plain colours. Fully guaranteed by manufacturers to be fadeless.

107-53—"Dorcas" Maid—36".
Price, per yard, delivered.....**.49**
107-54—"Dorcas" Radiante—31 inches wide.....**.39**
Price, per yard, delivered.....

ABSORBENT GAUZE—
107-55—5-yard packages.....**.25**
Price, per package, delivered.....
107-56—36 inches wide.....**1.00**
Price, per 20 yards, delivered.....
107-57—Unbleached, 36" wide.....**.06**
Price, per yard, delivered.....

107-58—TABLE OILCLOTH—All white. 45 inches wide.....**.45**
Price, per yard.....
Plain colours or fancy designs. 45 inches wide.....**.45**
Price, per yard.....

White and fancy designs only. 54 inches wide.....**.55**
Price, per yard.....

Table squares, assorted colours and designs. Border effects. 45x50.....**.75**
Price, each.....
Table Squares as above, 54x54.....**.85**
Price, each.....

107-59—LEATHERETTE OILCLOTH—Suitable for upholstering of every variety. Colours are black, brown or green.
green. 45 inches wide.....**.60**
Price, per yard.....
50 inches wide.....**.70**
Price, per yard.....

107-60—UNBLEACHED COTTON—Household quality, for general purposes. Will soon bleach.
36 inches wide.....**.16**
Price, per yard, delivered.....
36 inches wide.....**.22**
Price, per yard, delivered.....
40 inches wide.....**.25**
Price, per yard, delivered.....

107-61—"MONARCH" BED AND CAR RUGS—All pure wool, check and plaid effect. Dark colours. Strongly bound ends. Diamond "S" quality. Size 58 x 68.
Price, each, delivered.....**3.95**

107-62—PYJAMA CLOTH—English broadcloth. Newest designs, in fancy stripes; 41 inches wide.....**.39**
Price, per yard, delivered.....

Spencer's Boys' and Youths' Clothing

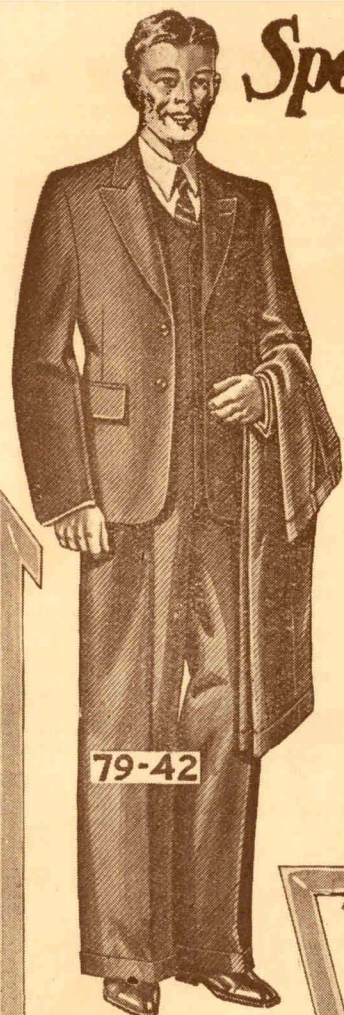

79-42

79-42 — BOYS' AND YOUTHS' SUITS — Two-pant suits made from fine quality, good-wearing blue serge. Neat and dressy, in single- or double-breasted style. Sizes 26 to 36.
Price, del. **15.00**

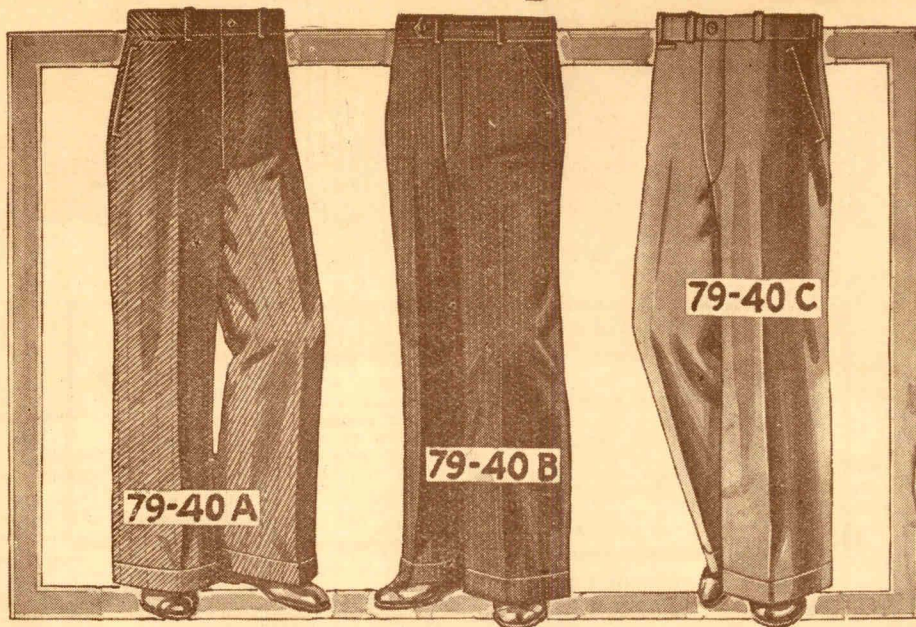

79-40—A, B, C—YOUTHS' LONGS—THREE STYLES—Hundreds of pairs of boys' pants in tweed, Irish serge and grey flannel. The medium and cheaper styles come in the regular plain style. The better quality have quarter-top pockets, extended waist band, and 22-inch bottoms. Waist sizes 22 to 32.
Prices, per pair, delivered..... **1.45, 1.95 and 2.95**

(Please Order By Letter.)



79-41

79-41 — YOUTHS' TWO-PIECE TWEED SUIT—As illustrated, the newest sport style for spring and summer. An exceptionally smart suit. Sizes 33 to 37.
Price, delivered **8.95**
79-51—JUNIOR SIZES—28 to 32, 2 longs.
Price, delivered.. **8.95**



50-34

50-34 — ENGLISH SHORTS — These khaki knee pants are ideal for the smaller boys, for summer wear. As illustrated, elastic waistband at back, buckle at front and plenty of pockets. Sizes 4-10 yrs.
Delivered **.98**

50-32 — BOYS' KNEE PANTS — Sturdily constructed of blue serge; mixed tweeds and corduroy. A splendid wearing pant. Sizes 4-12 years.
Price, delivered, **.98**

50-32

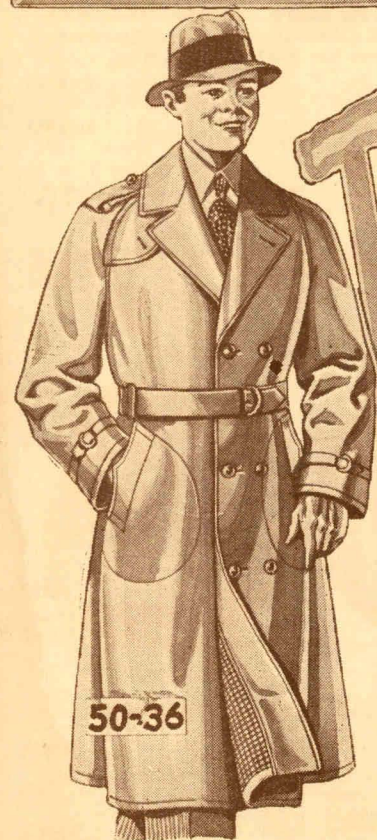

50-36

50-36 — BOYS' TRENCH COAT — As illustrated. Imitation leather buttons. A smart, dressy, shower-proof coat. Sizes 10 to 18 years.
Price, delivered **5.50**
50-38 — BOYS' BLACK RUBBER RAINCOAT — "Junior" will be delighted with one of these smart and serviceable raincoats. Cemented seams, making an absolutely waterproof garment. Sizes 2 to 6 years.
Price, delivered **2.95**
Sizes 8 to 12 years.
Price, delivered **3.95**
50-48—BLACK RUBBER RAINHAT — Sizes—Small, medium and large.
Price, delivered **.75**



50-37

50-37—KHAKI PLAY SUIT—For the smaller boys—for beach or camp wear. In short-leg style. Sizes 3 to 8 years.
Price, delivered **.75**



50-33

50-33 — BOYS' COVERALLS — In blue denim trimmed with red. A sturdy garment. Double knees and drop seat. Sizes 2 to 8 years.
Price, delivered **.98**



88-27

88-27—WASH SUITS FOR JUNIOR—Easy to launder and will give good service. Sizes 2-6 years.
Price, delivered **.98**



88-22

88-22 — BOYS' FULL ZIP-PER WINDBREAKER — This jacket has taken the boys by storm. As illustrated. Tailored from an excellent wearing material in navy and heather shades. Sizes 26 to 36.
Price, delivered..... **2.95**



50-38

88-11 — JERSEY SUIT FOR JUNIOR — What could be smarter for the little chap? Tailored from pure-wool jersey cloth, in shades of fawn, navy, scarlet, and light green. Sizes 2 to 6 years.
Price, delivered **.98**



88-11



50-35

50-35 — BOYS' DENIM LONGS—Of sturdy quality denim, tailored to withstand hard and rough usage given by the average boy. As illustrated. Waist sizes 22 to 32.
Price, delivered **.98**

« « BIGGER and BETTER CLOTHING VALUES for BOYS » »

88-18 — YOUTH'S SHIRTS — Tailored from broadcloth of excellent wearing quality. A large cut; in sport or regular style; plain and striped colours. Sizes 12 to 14½. **.98**
Price, delivered

88-19 — BOY'S SHIRTS — Bargain Shirts — for school and play. In plain colours—blue, tan and white. Sizes 12 to 14½. **.59**
Price, delivered



88-19A — BOY'S KHAKI SHIRTS — Tailored in coat style with sport or regular collar. Good quality. Sizes 12 to 14½. **.98**
Price, delivered

88-17 — BOY'S BROADCLOTH SHIRTS — A dress-up shirt, tailored from good quality broadcloth. In plain colours—blue, tan and white; wrapped in cellophane. Sizes 12 to 14½. **.75**
Price, Delivered

88-21 — BOY'S SHIRT-WAISTS — For those who desire a less expensive waist in a smaller cut, we are offering this remarkable value. Regular collar style. Sizes 6 to 12 years. **.35**
Price, delivered

88-20 — BOY'S BROADCLOTH SHIRT-WAISTS — In khaki, plain and striped colours. Regular or sport collar; draw string which gives blouse effect. 6 to 12 years. **.69**
Price, delivered

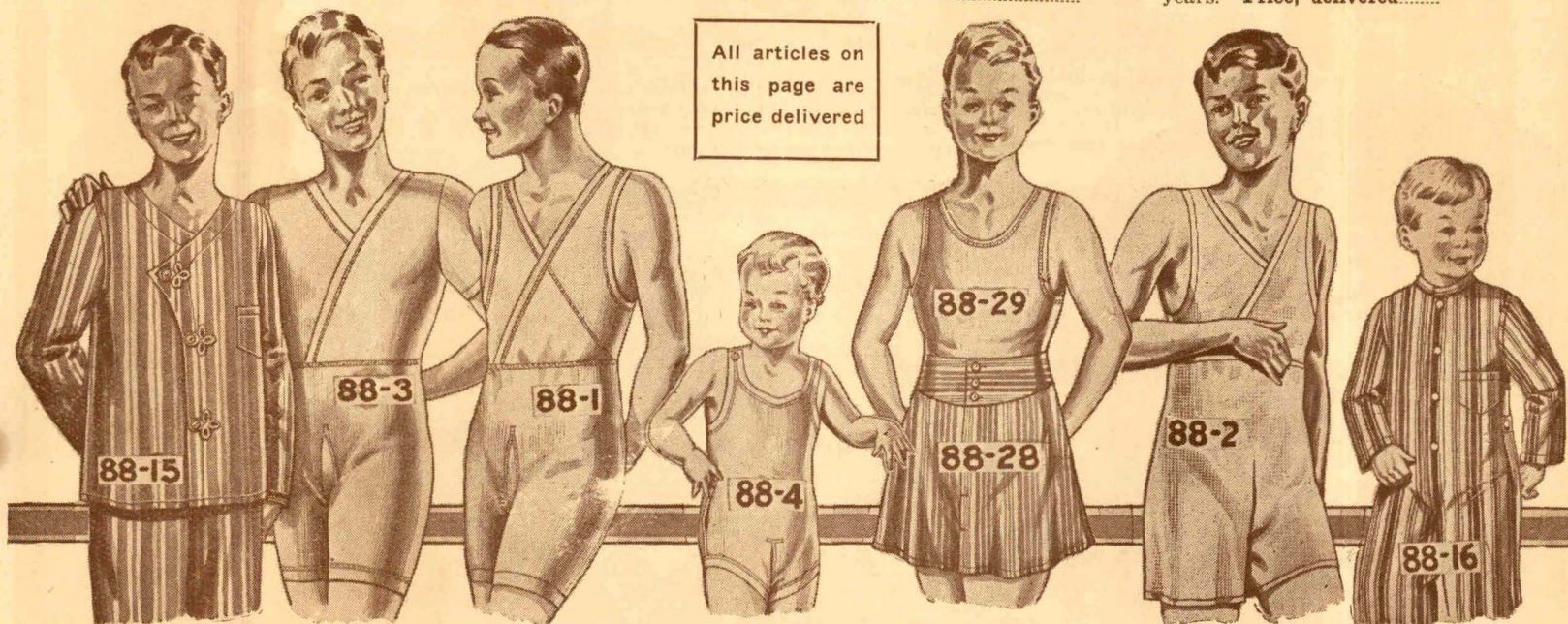

All articles on this page are price delivered

88-15 — BOY'S PYJAMAS — We recommend this garment for comfort and wearing quality. Tailored from flannelette or broadcloth in bright shades which are so popular nowadays. Sizes 26 to 34. **.98**
Price, delivered

88-3 — COTTON COMBINATIONS — Of medium weight cotton with brushed back. A little heavier garment in no-button style. May be worn the year around. Sizes 22 to 34. **.69**
Price, per suit, delivered

88-1 — BALBRIGGAN COMBINATIONS — For summer wear. A splendid fitting garment, good wearing quality in Penman's no-button style. Sizes 22 to 32. **.49**
Price, delivered

88-4 — COMBINATIONS FOR JUNIOR — A practical garment in drop-seat style. Cut low in the neck — so convenient for the summer wash suits. Sizes 2 to 6 years. **.50**
Price, per suit, del.

88-28 — YOUTH'S UNDERSHORTS — Good quality broadcloth, full cut, in smart, bright patterns. 24 to 34. **.50**
Price, delivered

88-2 — BOY'S NAINCHECK COMBINATIONS — This garment is a very fine weave and will wear exceptionally well. Pure white, no-button style; cool comfortable and convenient. Sizes 24 to 34. **.49**
Price, per suit, delivered

88-16 — FLANNELLETTE SLEEPERS — For the little tots — A one-piece garment with drop-seat. Medium weight flannelette in bright patterns. Sizes 2 to 8 years. **.75**
Price, delivered



88-5 — BOY'S AND GIRL'S ZIPPER PULLOVERS — As illustrated. Heavy quality stockinette with fleece back. In shades of green, blue, maroon and white. Sizes 26 to 36. **.89**
Price, each delivered

88-6 — BOY'S PULLOVER — As illustrated. Tailored from a good quality fleece back unbleached material. Sizes 24 to 34. **.65**
Price, each, del.
Can also be procured with 8-in. picture of Peter Rabbit. Price del. **.75**

88-12 — BOY'S BATHING TRUNKS — As illustrated. Most popular swimming garment we stock. Colours: Royal blue, maroon and black with white belt and side trim. Sizes 8 to 16 years. **.98**
Price, delivered

88-13 — BATHING TRUNKS FOR JUNIOR — Just like Big Brother's! In lighter shades. Sizes 2 to 6 years. **.89**
Price, delivered

88-14 — BATHING SUITS FOR JUNIOR — For those who prefer the regular style. As illustrated, in pure wool. Sizes 2 to 6 years. **.98**
Price, del.

88-7 — V-NECK SWEATERS — A smart looking sweater in good quality wool. Very suitable for school wear. A wide assortment of colours. Sizes 24 to 34. **.98**
Price, each, del.

88-9 — BOY'S JERSEYS — These popular jerseys are in smart suitable shades for school or play. As illustrated, in polo collar style, which eliminates need for shirt and tie. Sizes 24 to 30. **.98**
Price, each, del.

88-8 — BOY'S SWEATERS — Of pure wool in V-neck style. A sweater of finer quality, for better wear. Smart heather shades, neatly trimmed. Sizes 26 to 36. **1.49**
Price, each, del.

88-10 — JERSEYS OF HEAVIER QUALITY — As above, in heavy quality pure wool and smart heather shades. Sizes 24 to 32. **1.49**
Price, each, delivered

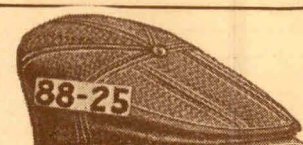

88-25 — BOY'S CAPS — Something new in headgear, in the new streamlined effect. Smaller shapes for the little fellows. 4 to 8 years, sizes 6½ to 6¾. 10 to 18, sizes 6¾ to 7½. **.98**
Price, each, delivered

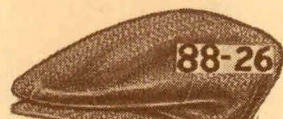

88-26 — BOY'S TWEED CAPS — Tailored from ends of material, making a splendid hat for school and play. Sizes 6½ to 7. **.50**
Price, delivered

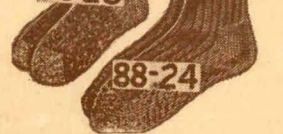

88-23 — BOY'S GOLF HOSE — A Penman Product — of good wearing cotton yarns. Neat heather shades with turn-down tops. Sizes 7 to 10. **.25**
Price, per pair, delivered

88-24 — BOY'S GOLF HOSE — We recommend this hose. Mixed wool, in smart shades suitable for Spring wear. Sizes 7 to 10½. **.49**
Price, per pair, del.

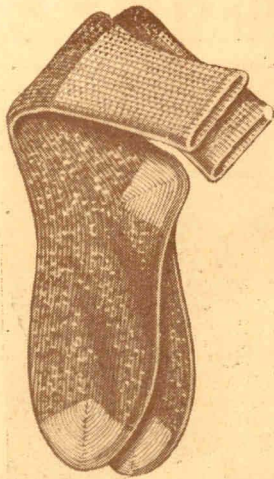

2-52-SUMMER WEIGHT MERINO SOCKS—One of the most popular of all summer socks; soft textured. One size only, medium full fitting. Price, del., 3 pairs **.59**

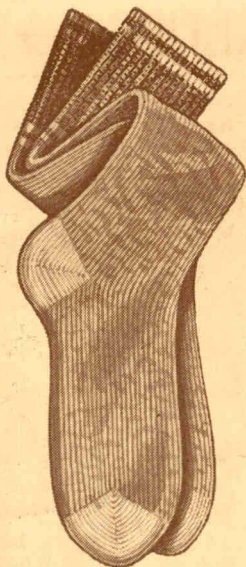

2-51—PENMAN'S MERINO SOCKS—An ideal sock for appearance and good service. Knit from natural Merino yarns in a medium weight. One size only, medium full fitting. Price, del., 3 pairs **.89**

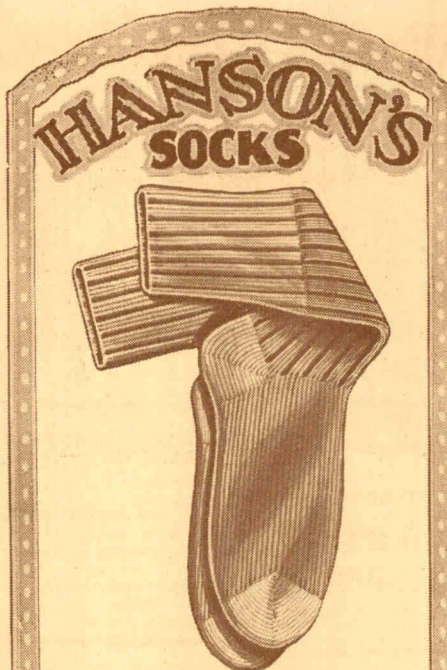

These socks need no introduction! Well-known for their long wearing quality and comfort. They are all in one style: grey with white heels and toes; and one size: a medium full fitting.

2-58—HANSON'S SPECIAL—A quality that is known by the name and will give excellent service. Price, delivered, per pair **.39**

2-59—HANSON'S 3½-lb. SOCK—A popular weight. Price, delivered, per pair **.45**

2-60—HANSON'S PROSPECTORS SOCKS—Medium weight and longer in the leg than ordinary socks. Price, delivered, per pair **.55**

2-61—HANSON'S 5-lb. SOCKS—Ideal for those who prefer a real heavy weight. Made from soft quality, long wearing yarns. Price, delivered, per pair **.65**

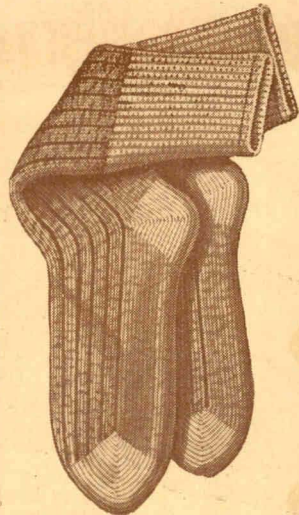

2-49—ALL WOOL WORK SOCKS—In the popular weight of 3½ lbs. to the dozen pairs. Grey with white heel and toe. One size only, a medium full fitting. Price, delivered, 3 pairs **.98**

2-50—A HEAVIER SOCK—5 lbs. to the dozen pairs. All wool yarns in grey with white heel and toe. One size only, medium full fitting. Price, delivered, 2 pairs **.95**

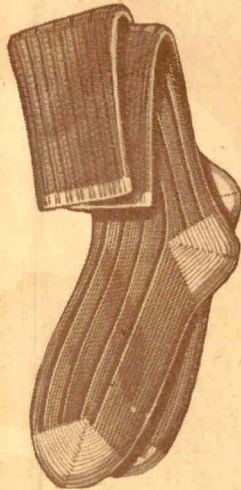

2-54—LONG-WEARING SOCKS—A sock that we can recommend—Knit from medium weight wool and cotton yarns in grey. One size only, medium full fitting. Price, delivered, 2 pairs for **.49**



99-108—MEN'S COTTON SOCKS—A splendid assortment of fancy patterns at this extremely low price. Sizes 10 to 11½. Price, delivered, per pair **.15**

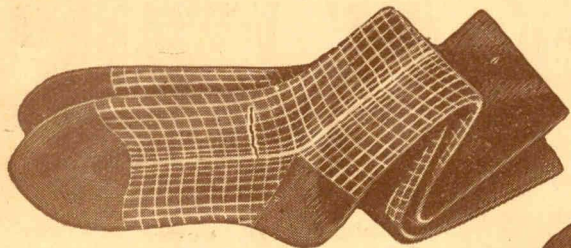

2-55—FANCY SILK SOCKS—Knit from silk lisle yarns with reinforced heels and toes and finely ribbed tops. In smart attractive patterns. Sizes 10 to 11½. Price, delivered, 2 pairs **.75**

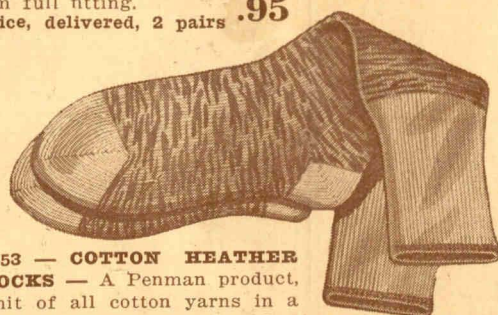

2-53—COTTON HEATHER SOCKS—A Penman product, knit of all cotton yarns in a useful summer weight. One size only, medium full fitting. Colours, blueheather, brownheather. Price, delivered, 2 pairs **.39**



2-56—WORSTED SOCKS—Knit of all wool worsted yarns that will stand lots of hard wear. Soft, comfortable and unshrinkable. Colours: blueheather, brownheather, lovat. Price, delivered, per pair **.59**



Owing to continuous arrivals of new shipments, the patterns of our ties and socks will vary from those illustrated.

2-48—BETTER QUALITY NECKWEAR—Up-to-the-minute patterns. Made of the better quality silks and with new wool creaseless inner lining. Specially priced. Price, del., ea. **.75, 1.00**



2-57—FANCY CASHMERE SOCKS—Knit from all wool yarns, in smart patterns. Will give excellent service. Sizes 10 to 11½. Price, delivered, 2 pairs **.95**

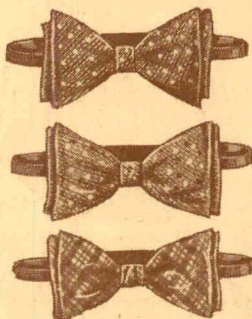

2-45—BOW TIES—Made of fine quality silk, newly shaped in neat fancy patterns including blue and white polka dots. Elastic adjustable band. Price, delivered, each **.50**



2-47—MEN'S TIES—Lovely quality silks, new patterns and finished with creaseless inner linings. Price, delivered, 2 for **.95**

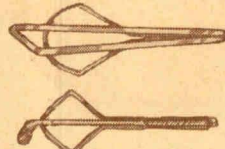

2-73—TIE SLIDERS—The latest in tie holders—gold or silver metal finish—assorted designs. Price, delivered, each **.50**

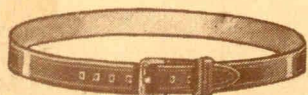

2-41—LEATHER BELT—Sturdy quality leather belt with tongue buckle. Black, grey, tan. Sizes 36-42. Del., each **.75**

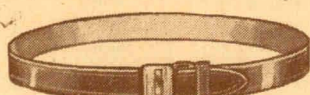

2-42—SNAP FASTENER LEATHER BELT—A well finished belt of strong leather. Plain slide buckle and keeper. Black, grey, tan. Sizes 32-42. Price, del., each, complete **1.00**

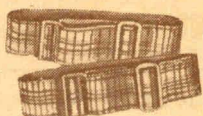

2-68—ARM BANDS—Made of silk elastic webbing with adjustable clip. Come in a choice of various colors. Price, del. **.35, .50**



2-71—MEN'S STUDS—Beautifully finished and strongly made. A wide assortment of styles as pictured. Price, delivered, each or 3 for **.25**

Write to John Foster for merchandise not listed and he will make a selection for you.



2-72—MEN'S COLLAR SNUBBERS—A self-adjustable snubber for soft collars. Strongly made, neat, snug and smart. Will hold the points of your collar in perfect shape. One size only—adjusts itself to fit all collar lengths. Price, del. **.35**

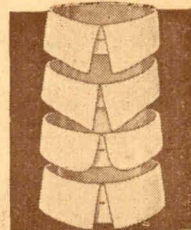

2-70—MEN'S LINEN COLLARS—Neatly made from smooth white linen in comfortable shapes. Please state whether short, medium or long points are desired. Price, del., 4 for **.90**

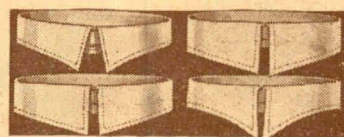

2-46—VAN HEUSEN COLLARS—A comfortable and easily laundered collar. When ordering please state whether you require short, medium or long points. Price, delivered, 3 for **1.00**

Be sure to state correct number, size and colour desired.

» Sheeting - Blankets - Pillow Cases - Pillows «

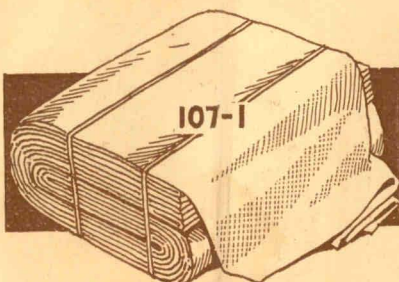

107-1—COTTON SHEETING—Serviceable quality sheeting that will give excellent wear and satisfaction. Unbleached. 63 inches wide.
Price, per yard, delivered..... .39
 72 inches wide.
Price, per yard, delivered..... .45
 81 inches wide.
Price, per yard, delivered..... .49

107-2—BLEACHED SHEETING—72 inches wide.
Price, per yard, delivered..... .49
 80 inches wide.
Price, per yard, delivered..... .55

107-3—FLANNELETTE SHEETING—Canadian. Strongly woven sheeting, nice soft finish, well napped for warmth and comfort. White only. 64 inches wide.
Price, per yard, delivered..... .55
 70 inches wide.
Price, per yard, delivered..... .59
 80 inches wide.
Price, per yard, delivered..... .65

107-4—ENGLISH FINE QUALITY SHEETS—Plain hem. Fully bleached and guaranteed in every way.
 Size 70x100.
Price, per pair, delivered..... 3.95
 Size 80x100.
Price, per pair, delivered..... 4.50

107-5—Same quality as above, hem-stitched.
 Size 70x100.
Price, per pair, delivered..... 4.50
 Size 80x100.
Price, per pair, delivered..... 4.95

107-6—SHEETS—All ready for use, fully bleached cotton sheets. Even weave quality from our Canadian mills. Size 68x90.
Price, per pair, delivered..... 2.25
 Size 78x90.
Price, per pair, delivered..... 2.50

REINFORCED BED SHEETS—Heavy quality bleached cotton, invisibly reinforced in the middle. A guarantee for longer wear.

107-7—Plain hem. Size 72x99.
Price, per pair, delivered..... 3.98
107-8—Hemstitched. 72x99.
Price, per pair, delivered..... 4.50
107-9—Plain hem. Size 80x99.
Price, per pair, delivered..... 4.50
107-10—Hemstitched. 80x99.
Price, per pair, delivered..... 4.75

107-11—EXTRA FINE QUALITY ALL WHITE KRINKLE WEAVE BEDSPREADS—Size 63x90.
Price, each, delivered..... 1.65
 Size 72x90.
Price, each, delivered..... 1.95
 Size 80x100.
Price, each, delivered..... 2.39

107-12—RAYON BEDSPREADS—Choice designs in floral and conventional. Newest shades in rose, blue, gold, green or ivory. Scalloped finish. Size 80x100.
Price, each, del..... 2.98 and 3.98

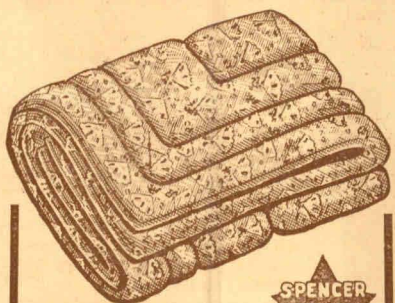

107-13—STAR SPECIAL—COTTON COMFORTERS—These are beautiful comforters for such a small sum. Printed cambric covers with sterilized cotton fillings, well stitched. Size 60x72.
Price, each, delivered..... 1.98

107-14—DOWN COMFORTERS—Attractively made from purified down. Assorted designs and colourings. with panels. Size 60x72.
Price, delivered..... 5.95

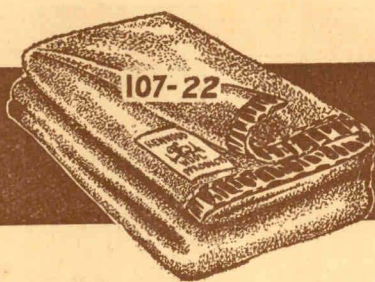

107-14X—DOWN COMFORTERS—We also carry an extensive line of satin and silk comforters, filled with high-grade quality down. Exclusive design.
 Satin panels..... **9.95** and up
 Plain..... **12.95** and up
 Rayon.....
 Satins and silk from..... **17.95** and up

107-15—WOOL COMFORTERS—Genuine all wool comforters, in assorted designs, with plain panel. All wanted colours. Size 60x72.
Price, delivered..... 4.95

107-16—QUILT AND COMFORTER BATTIS—We stock a full range of cotton and wool battis for cushions and comforter fillings.
 8-ounce battis..... **.25**
Price, each, delivered.....
 12 ounce battis..... **.50**
Price, each, delivered.....

107-17—COTTON QUILT BATTIS—Extra fine quality. 1 lb. 72x90
Price, each, delivered..... .69

107-18—COTTON COMFORTER BATTIS—2 lb. Size 72x90.
Price, each, delivered..... 1.25

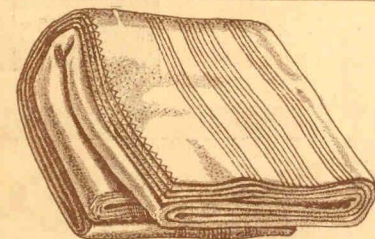

107-19—WHITE BLANKETS—Lovely pure wool blankets with borders of rose and blue. We recommend this fine woven quality for wear and washing.
 Size 56x76.
Price, per pair, delivered..... 5.95
 Size 60x80.
Price, per pair, delivered..... 6.49
 Size 64x84.
Price, per pair, delivered..... 7.49
 Size 72x84.
Price, per pair, delivered..... 8.75
 Size 72x90.
Price, per pair, delivered..... 9.25

107-20—GREY BLANKETS—Our leader wool silver-grey blankets woven for hard wear. Excellent for home or general use. Exceptional value. Fully guaranteed.
 Size 56x76.
Price, per pair, delivered..... 5.95
 Size 60x80.
Price, per pair, delivered..... 6.95
 Size 64x84.
Price, per pair, delivered..... 7.95
 Size 72x84.
Price, per pair, delivered..... 8.95
 Size 72x90.
Price, per pair, delivered..... 9.95

107-21—FLANNELETTE BLANKETS—Superior quality flannelette blanket sheets in white or grey, with pink or blue border. Single bed size. Three-quarter size.
Price, per pair, delivered..... 1.98
Price, per pair, delivered..... 2.49
 Full double bed size.
Price, per pair, delivered..... 2.75

THE "KENWOOD" BLANKET—The "Kenwood" blankets in self colours or reversible. Each blanket is satin bound. Colours are rose, gold, green, lavender, tan or delph.

107-22—Size 60x84.
Price, each, delivered..... 8.00
107-23—Size 72x84.
Price, each, delivered..... 9.50
107-24—Reversible. 60x84.
Price, each, delivered..... 9.50
107-25—Reversible. 72x84.
Price, each, delivered..... 11.00
107-26—Coverlets. Size 60x72.
Price, each, delivered..... 6.50
107-27—Baby Blankets. 36x50.
Price, each, delivered..... 4.75

107-28—STANDARD FEATHER PILLOWS—Our standard feather pillows have proof ticking and purified fillings. Size 11x27.
Price, per pair, delivered..... 5.00

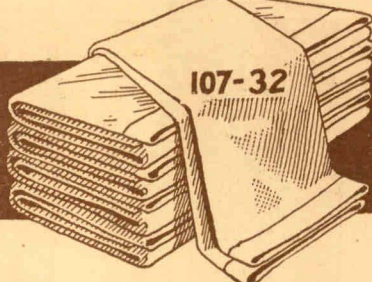

107-32—SPENCER STAR SPECIAL—TWILL PILLOW CASES—Now is the time to stock up on pillow cases at this exceptionally low price. Sturdy quality that will give good wear. Plain hem, ready for use. Size 42 inch.
Price, per pair, delivered..... .75

COTTON PILLOW CASES—Fully bleached pillow cases, ready for use. Woven from fine quality yarns.
107-29—Plain hem.
Price, each, delivered..... .29
107-30—Hemstitched.
Price, each, delivered..... .35

107-31—PURE IRISH LINEN PILLOW CASES—Hemstitched finish. 42 inches wide.
Price, per pair, delivered..... .98

107-33—PILLOW COTTON—Fully bleached Canadian made cotton, circular woven for hard wear. Will stand a lot of washing.
 40 inches wide.
Price, per yard, delivered..... .35¢
 42 inches wide.
Price, per yard, delivered..... .39
 44 inches wide.
Price, per yard, delivered..... .45

107-34—GOOD QUALITY TICKING—32 inches wide.
Price, per yard, delivered..... .35
 32 inches wide.
Price, per yard, delivered..... .39
 36 inches wide.
Price, per yard, delivered..... .49
107-35—Fancy floral designs. 32 ins. wide.
Price, per yard, delivered..... .45

107-36—WHITE FLANNELETTE—Serviceable quality for children and general use.
 27 inches wide.
Prices, per yard, del... .15 and .18
 36 inches wide.
Prices, per yard, del... .22 and .25

107-37—WHITE FLANNELETTE—"Horrockses" well known and guaranteed quality. Extra well woven for wear and washing.
 30 inches wide.
Price, per yard, delivered..... .18
 36 inches wide.
Price, per yard, del... .25 and .29

107-38—STRIPED FLANNELETTE—Assorted coloured stripes.
 27 inches wide.
Price, per yard, delivered..... .16
 36 ins. wide.
Per yard, del... .22 .25 .29 .39

107-39—SELF COLOURED FLANNELETTE—Can be used all the year round for children's sleeping garments, etc. Colours are sky, peach, pink, tan and mauve.
 36 inches wide.
Price, per yard, delivered..... .25
 36 inches wide.
Price, delivered, 3 yards for... 1.00

107-40—CANTON FLANNELS—We stock a full range of unbleached and bleached flannels—specially suitable for children's use.
 Unbleached, 27 ins. wide.
Prices, per yard, del... .18 .22
 Bleached, 27 ins. wide.
Prices, per yard, delivered..... .25 .29
 Unbleached, 36 inches wide.
Price, per yard, delivered..... .29

107-41—28 inches wide. .65 & .85
Prices, per yard, del... .65 & .85
107-42—36 inches wide. 1.25
Price, per yard, delivered..... 1.25

107-43—Light, 36 inches wide.
Price, per yard, delivered..... 1.25
107-44—Medium, 36 ins. wide.
Price, per yard, delivered..... 1.35
107-45—Heavy, 36 ins. wide.
Price, per yard, delivered..... 1.95
107-46—Light, 31 inches wide.
Price, per yard, delivered..... .98
107-47—Medium, 31 ins. wide.
Price, per yard, delivered..... 1.15
107-48—Heavy, 31 ins. wide.
Price, per yard, delivered..... 1.75

WHITE ALL WOOL FLANNELS—Fine English quality that will give excellent wear.

107-51—SHIRTINGS—We have a very extensive stock and will gladly send samples showing quality, design and price. Our specialty is an English poplin of very fine quality—Large variety of fast coloured stripes. 32 inches wide.
Price, per yard, delivered..... .49

'VIYELLA' FLANNELS—Guaranteed unshrinkable. Extra fine quality for children's and ladies' garments of every description. 31 and 36 inches wide. Made in three weights.

107-43—Light, 36 inches wide.
Price, per yard, delivered..... 1.25
107-44—Medium, 36 ins. wide.
Price, per yard, delivered..... 1.35
107-45—Heavy, 36 ins. wide.
Price, per yard, delivered..... 1.95
107-46—Light, 31 inches wide.
Price, per yard, delivered..... .98
107-47—Medium, 31 ins. wide.
Price, per yard, delivered..... 1.15
107-48—Heavy, 31 ins. wide.
Price, per yard, delivered..... 1.75

SCARLET FLANNEL—
107-49—25 inches wide.
Price, per yard, delivered..... .79
107-50—36 inches wide.
Price, per yard, delivered..... 1.50

107-52—KHAKI DRILL—Heavy, strong-wearing material. Suitable for outdoor wear.
 30 inches wide.
Price, per yard, delivered..... .35
 36 inches wide.
Price, per yard, delivered..... .50

"DORCAS" FABRIC—For ladies' and children's dresses of every description. Complete range of plain colours. Fully guaranteed by manufacturers to be fadeless.

107-53—"Dorcas" Maid—36".
Price, per yard, delivered..... .49
107-54—"Dorcas" Radiante—31 inches wide.
Price, per yard, delivered..... .39

ABSORBENT GAUZE—
107-55—5-yard packages.
Price, per package, delivered... .25
107-56—36 inches wide.
Price, per 20 yards, delivered 1.00
107-57—Unbleached, 36" wide.
Price, per yard, delivered..... .06

107-58—TABLE OILCLOTH—All white. 45 inches wide.
Price, per yard..... .45

Plain colours or fancy designs. 45 inches wide.
Price, per yard..... .45

White and fancy designs only. 54 inches wide.
Price, per yard..... .55

Table squares, assorted colours and designs. Border effects. 45x50.
Price, each..... .75

Table Squares as above, 54x54.
Price, each..... .85

107-59—LEATHERETTE OILCLOTH—Suitable for upholstering of every variety. Colours are black, brown or green.
 45 inches wide.
Price, per yard..... .60
 50 inches wide.
Price, per yard..... .70

107-60—UNBLEACHED COTTON—Household quality, for general purposes. Will soon bleach.
 36 inches wide.
Price, per yard, delivered..... .16
 36 inches wide.
Price, per yard, delivered..... .22
 40 inches wide.
Price, per yard, delivered..... .25

107-61—"MONARCH" BED AND CAR RUGS—All pure wool, check and plaid effect. Dark colours. Strongly bound ends. Diamond "S" quality. Size 58 x 68.
Price, each, delivered..... 3.95

107-62—PYJAMA CLOTH—English broadcloth. Newest designs, in fancy stripes; 32 inches wide.
Price, per yard, delivered..... .39

Spencer's Boys' and Youths' Clothing

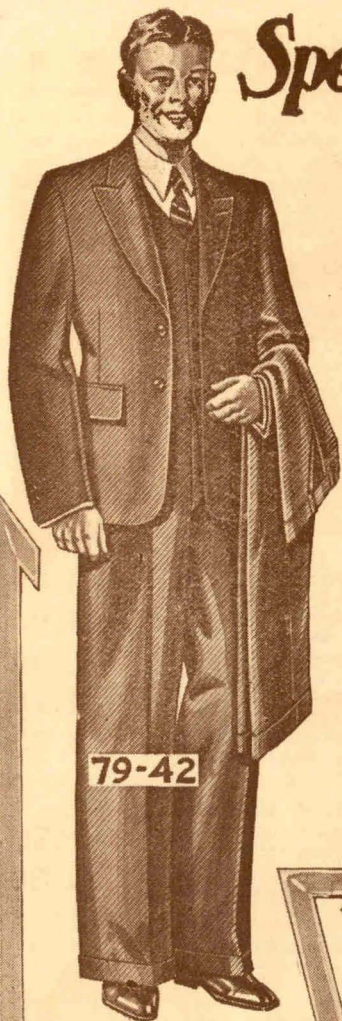

79-42

79-42 — BOYS' AND YOUTHS' SUITS — Two-pant suits made from fine quality, good-wearing blue serge. Neat and dressy, in single- or double-breasted style. Sizes 26 to 36. Price, del. **15.00**

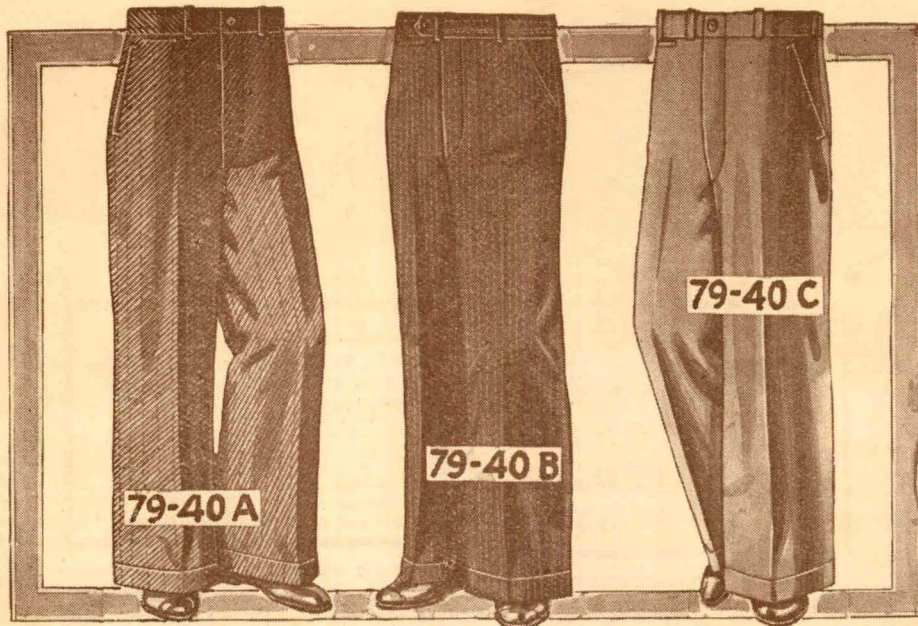

79-40—A, B, C—YOUTHS' LONGS—THREE STYLES—Hundreds of pairs of boys' pants in tweed, Irish serge and grey flannel. The medium and cheaper styles come in the regular plain style. The better quality have quarter-top pockets, extended waist band, and 22-inch bottoms. Waist sizes 22 to 32. **1.45, 1.95 and 2.95**
Prices, per pair, delivered.....
(Please Order By Letter.)



79-41

79-41 — YOUTHS' TWO-PIECE TWEED SUIT—As illustrated, the newest sport style for spring and summer. An exceptionally smart suit. Sizes 33 to 37. Price, delivered **8.95**
79-51—JUNIOR SIZES—28 to 32, 2 longs. **8.95**
Price, delivered.....



50-34

50-34 — ENGLISH SHORTS — These khaki knee pants are ideal for the smaller boys, for summer wear. As illustrated, elastic waistband at back, buckle at front and plenty of pockets. Sizes 4-10 yrs. Delivered **.98**

50-32 — BOYS' KNEE PANTS — Sturdily constructed of blue serge; mixed tweeds and corduroy. A splendid wearing pant. Sizes 4-12 years. Price, delivered, **.98**

50-32

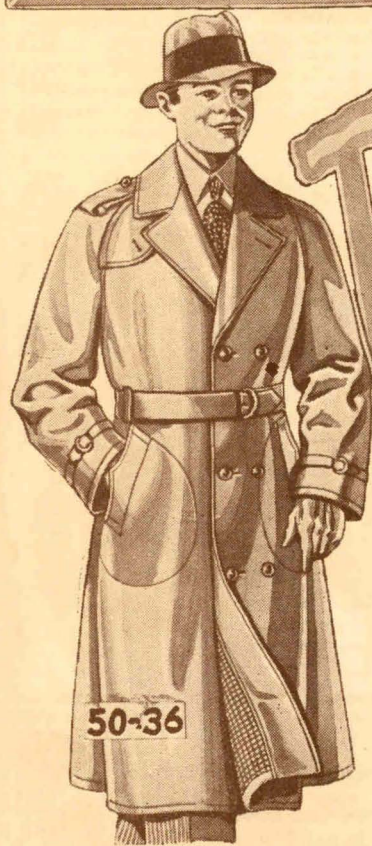

50-36

50-36 — BOYS' TRENCH COAT — As illustrated. Imitation leather buttons. A smart, dressy, shower-proof coat. Sizes 10 to 18 years. **5.50**
Price, delivered.....
50-38 — BOYS' BLACK RUBBER RAINCOAT — "Junior" will be delighted with one of these smart and serviceable raincoats. Cemented seams, making an absolutely water-proof garment. Sizes 2 to 6 years. **2.95**
Price, delivered.....
Sizes 8 to 12 years. **3.95**
Price, delivered.....
50-48—BLACK RUBBER RAINHAT —Sizes—Small, medium and large. Price, delivered **.75**



50-37

50-37—KHAKI PLAY SUIT—For the smaller boys—for beach or camp wear. In short-leg style. Sizes 3 to 8 years. Price, delivered **.75**



50-33

50-33 — BOYS' COVERALLS — In blue denim trimmed with red. A sturdy garment. Double knees and drop seat. Sizes 2 to 8 years. Price, delivered **.98**



88-27

88-27—WASH SUITS FOR JUNIOR—Easy to launder and will give good service. Sizes 2-6 years. Price, delivered **.98**



88-22

88-22 — BOYS' FULL ZIP-PER WINDBREAKER — This jacket has taken the boys by storm. As illustrated. Tailored from an excellent wearing material in navy and heather shades. Sizes 26 to 36. **2.95**
Price, delivered.....



50-38

88-11 — JERSEY SUIT FOR JUNIOR — What could be smarter for the little chap? Tailored from pure-wool jersey cloth, in shades of fawn, navy, scarlet, and light green. Sizes 2 to 6 years. **.98**
Price, delivered.....



88-11



50-35

50-35 — BOYS' DENIM LONGS—Of sturdy quality denim, tailored to withstand hard and rough usage given by the average boy. As illustrated. Waist sizes 22 to 32. **.98**
Price, delivered.....

« « BIGGER and BETTER CLOTHING VALUES for BOYS » »

88-18 — YOUTH'S SHIRTS —
Tailored from broadcloth of excellent wearing quality. A large cut; in sport or regular style; plain and striped colours. Sizes 12 to 14½.
Price, delivered **.98**

88-19—BOY'S SHIRTS — Bargain Shirts — for school and play. In plain colours—blue, tan and white. Sizes 12 to 14½.
Price, delivered **.59**



88-19A—BOY'S KHAKI SHIRTS—
Tailored in coat style with sport or regular collar. Good quality. Sizes 12 to 14½.
Price, delivered **.98**

88-17 — BOY'S BROADCLOTH SHIRTS — A dress-up shirt, tailored from good quality broadcloth. In plain colours—blue, tan and white; wrapped in cellophane. Sizes 12 to 14½.
Price, **.75**
Delivered (Spencer Special)

88-21—BOY'S SHIRT-WAISTS
—For those who desire a less expensive waist in a smaller cut, we are offering this remarkable value. Regular collar style. Sizes 6 to 12 years.
Price, **.35**
delivered

88-20 — BOY'S BROADCLOTH SHIRT-WAISTS—In khaki, plain and striped colours. Regular or sport collar; draw string which gives blouse effect. 6 to 12 years. Price, delivered **.69**

All articles on
this page are
price delivered

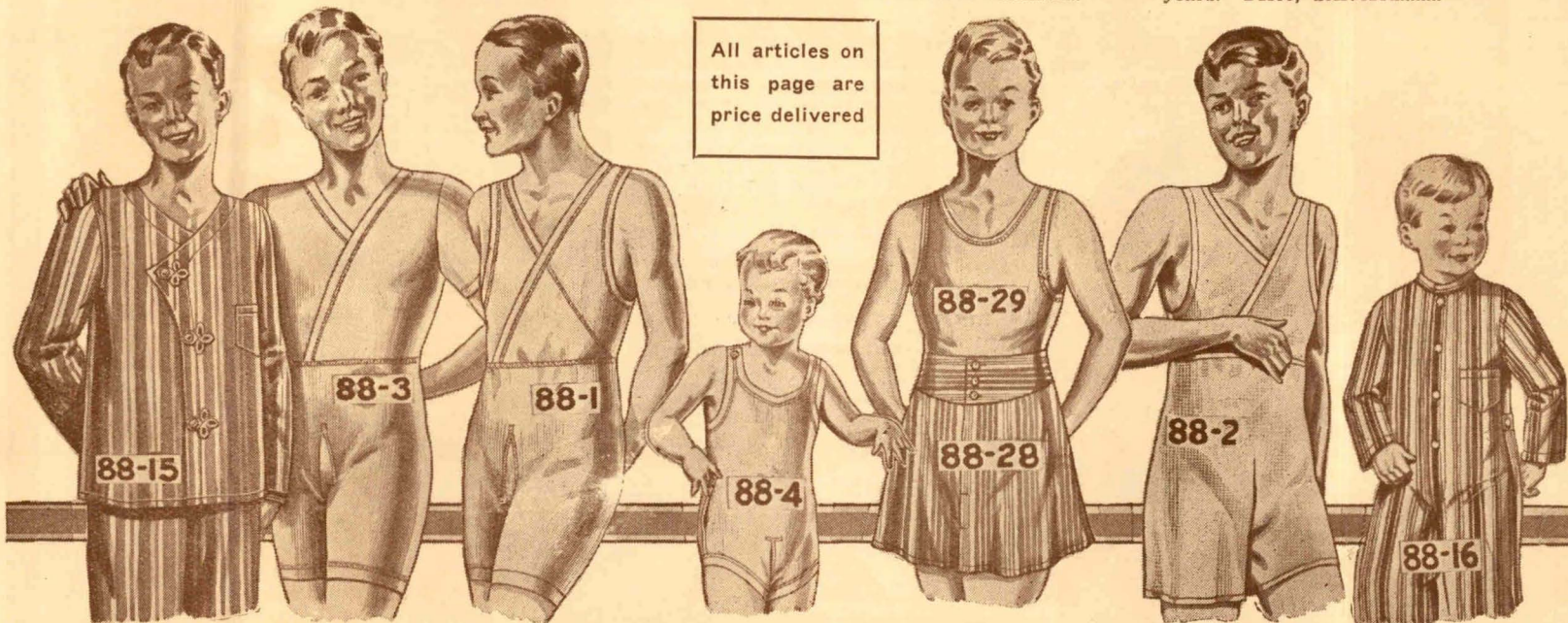

88-15 — BOY'S PYJAMAS—We recommend this garment for comfort and wearing quality. Tailored from flannelette or broadcloth in bright shades which are so popular nowadays. Sizes 26 to 34.
Price, delivered **.98**

88-3—COTTON COMBINATIONS—Of medium weight cotton with brushed back. A little heavier garment in no-button style. May be worn the year around. Sizes 22 to 34. Price, per suit, delivered **.69**

88-1 — BALBRIGGAN COMBINATIONS—For summer wear. A plaid fitting garment, good wearing quality in Penman's no-button style. Sizes 22 to 32. Price, delivered **.49**

88-4 — COMBINATIONS FOR JUNIOR —A practical garment in drop-seat style. Cut low in the neck — so convenient for the summer wash suits. Sizes 2 to 6 years. Price, per suit, del. **.50**

88-28 — YOUTH'S UNDERSHORTS
—Good quality broadcloth, full cut, in smart, bright patterns. 24 to 34.
Price, delivered **.50**
88-29 — BOY'S COTTON GYM VESTS—Worn with 88-28. Good fitting. Very popular among the boys. Sizes 24 to 34.
Price, delivered **.39**

88-2 — BOY'S NAINCHECK COMBINATIONS—This garment is a very fine weave and will wear exceptionally well. Pure white, no-button style; cool comfortable and convenient. Sizes 24 to 34.
Price, per suit, delivered **.49**

88-16 — FLANNELLETTE SLEEPERS—For the little tots—A one-piece garment with drop-seat. Medium weight flannellette in bright patterns. Sizes 2 to 8 years. Price, delivered **.75**



88-5—BOY'S AND GIRL'S ZIPPER PULLOVERS —As illustrated. Heavy quality stockinette with fleece back. In shades of green, blue, maroon and white. Sizes 26 to 36.
Price, each delivered **.89**

88-6—BOY'S PULLOVER
—As illustrated. Tailored from a good quality fleece back unbleached material. Sizes 24 to 34.
Price, each, del. **.65**
Can also be procured with 8-in. picture of Peter Rabbit. Price del. **.75**

88-12 — BOY'S BATHING TRUNKS —As illustrated. Most popular swimming garment we stock. Colours: Royal blue, maroon and black with white belt and side trim. Sizes 8 to 16 years.
Price, delivered **.98**

88-13 — BATHING TRUNKS FOR JUNIOR —Just like Big Brother's! In lighter shades. Sizes 2 to 6 years.
Price, delivered **.89**

88-14 — BATHING SUITS FOR JUNIOR—For those who prefer the regular style. As illustrated, in pure wool. Sizes 2 to 6 years. Price, del. **.98**

88-7 — V-NECK SWEATERS —A smart looking sweater in good quality wool. Very suitable for school wear. A wide assortment of colours. Sizes 24 to 34.
Price, each, del. **.98**

88-9—BOY'S JERSEYS —These popular jerseys are in smart suitable shades for school or play. As illustrated, in polo collar style, which eliminates need for shirt and tie. Sizes 24 to 30.
Price, each, del. **.98**

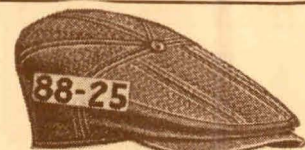

88-25—BOY'S CAPS —Something new in headgear, in the new streamlined effect. Smaller shapes for the little fellows. 4 to 8 years, sizes 6½ to 6¾. 10 to 18, sizes 6¾ to 7½.
Price, each, delivered **.98**

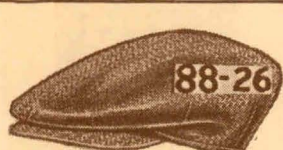

88-26 — BOY'S TWEED CAPS—Tailored from ends of material, making a splendid hat for school and play. Sizes 6½ to 7.
Price, delivered **.50**



88-23—BOY'S GOLF HOSE
—A Penman Product — of good wearing cotton yarns. Neat heather shades with turn-down tops. Sizes 7 to 10.
Price, per pair, delivered **.25**

88-8—BOY'S SWEATERS
—Of pure wool in V-neck style. A sweater of finer quality, for better wear. Smart heather shades, neatly trimmed. Sizes 26 to 36.
Price, each, del. **1.49**

88-10 — JERSEYS OF HEAVIER QUALITY—As above, in heavy quality pure wool and smart heather shades. Sizes 24 to 32.
Price, each, delivered **1.49**

88-24—BOY'S GOLF HOSE
—We recommend this hose. Mixed wool, in smart shades suitable for Spring wear. Sizes 7 to 10½.
Price, per pair, del. **.49**

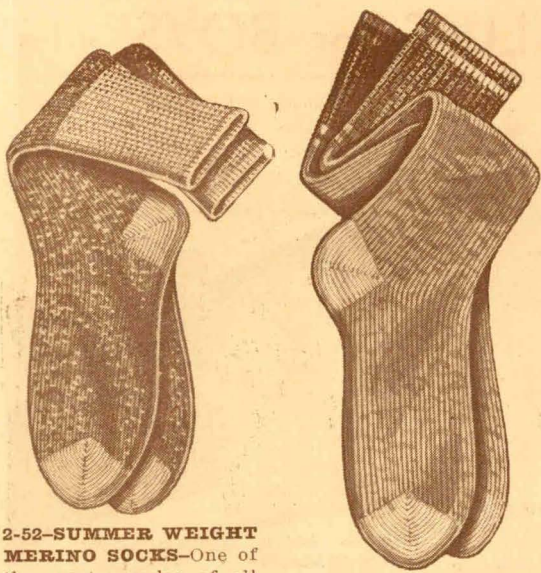

2-52-SUMMER WEIGHT MERINO SOCKS—One of the most popular of all summer socks; soft textured. One size only, medium full fitting. Price, del., 3 pairs **.59**

2-51—PENMAN'S MERINO SOCKS—An ideal sock for appearance and good service. Knit from natural Merino yarns in a medium weight. One size only, medium full fitting. Price, del., 3 pairs **.89**



99-108-MEN'S COTTON SOCKS—A splendid assortment of fancy patterns at this extremely low price. Sizes 10 to 11½. Price, delivered, per pair **.15**

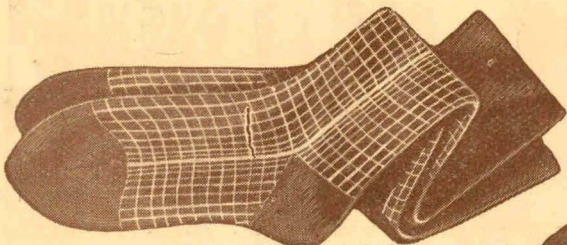

2-55—FANCY SILK SOCKS—Knit from silk lisle yarns with reinforced heels and toes and finely ribbed tops. In smart attractive patterns. Sizes 10 to 11½. Price, delivered, 2 pairs **.75**



Owing to continuous arrivals of new shipments, the patterns of our ties and socks will vary from those illustrated.

2-48-BETTER QUALITY NECKWEAR—Up-to-the-minute patterns. Made of the better quality silks and with new wool creaseless inner lining. Specially priced. Price, **.75, 1.00** del., ea.

\$1.00 EACH

75¢ EACH

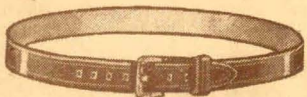

2-41—LEATHER BELT—Sturdy quality leather belt with tongue buckle. Black, grey, tan. Sizes 36-42. Del., each **.75**

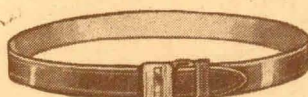

2-42—SNAP FASTENER LEATHER BELT—A well finished belt of strong leather. Plain slide buckle and keeper. Black, grey, tan. Sizes 32-42. Price, del., each, complete **1.00**



2-68—ARM BANDS—Made of silk elastic webbing with adjustable clip. Come in a choice of various colors. **.35, .50** Price, del.

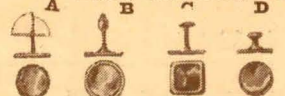

2-71-MEN'S STUDS—Beautifully finished and strongly made. A wide assortment of styles as pictured. Price, delivered, each **.10** or **.25** 3 for

HANSON'S SOCKS

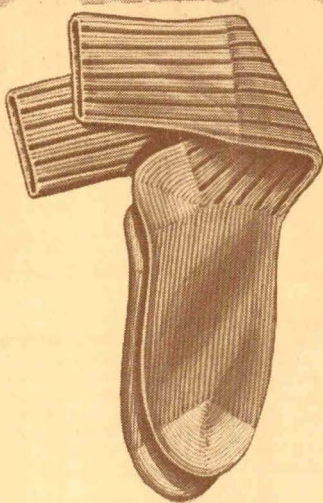

These socks need no introduction! Well-known for their long wearing quality and comfort. They are all in one style: grey with white heels and toes; and one size: a medium full fitting.

2-58—HANSON'S SPECIAL—A quality that is known by the name and will give excellent service. Price, delivered, per pair **.39**

2-59—HANSON'S 3½-lb. SOCK—A popular weight. Price, delivered, per pair **.45**

2-60—HANSON'S PROSPECTORS SOCKS—Medium weight and longer in the leg than ordinary socks. Price, delivered, per pair **.55**

2-61—HANSON'S 5-lb. SOCKS—Ideal for those who prefer a real heavy weight. Made from soft quality, long wearing yarns. Price, delivered, per pair **.65**

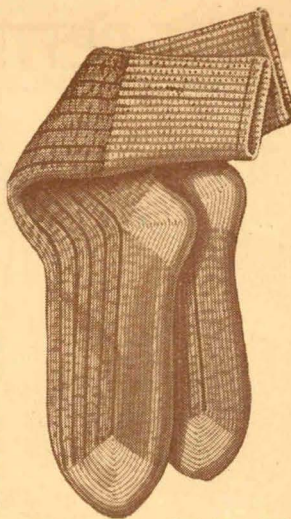

2-49—ALL WOOL WORK SOCKS—In the popular weight of 3½ lbs. to the dozen pairs. Grey with white heel and toe. One size only, a medium full fitting. Price, delivered, 3 pairs **.98**

2-50—A HEAVIER SOCK—5 lbs. to the dozen pairs. All wool yarns in grey with white heel and toe. One size only, medium full fitting. Price, delivered, 2 pairs **.95**

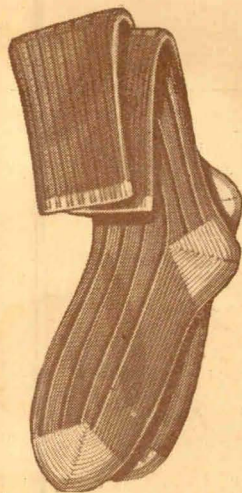

2-54—LONG-WEARING SOCKS—A sock that we can recommend—Knit from medium weight wool and cotton yarns in grey. One size only, medium full fitting. Price, delivered, **.49** 2 pairs for

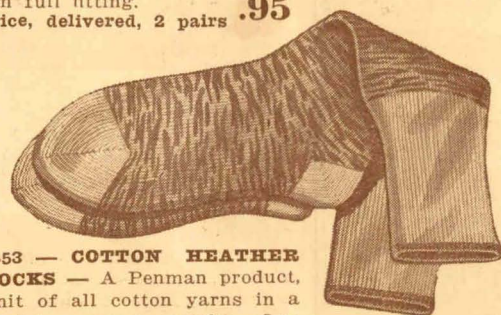

2-53—COTTON HEATHER SOCKS—A Penman product, knit of all cotton yarns in a useful summer weight. One size only, medium full fitting. Colours, blueheather, brown-heather. Price, delivered, 2 pairs **.39**

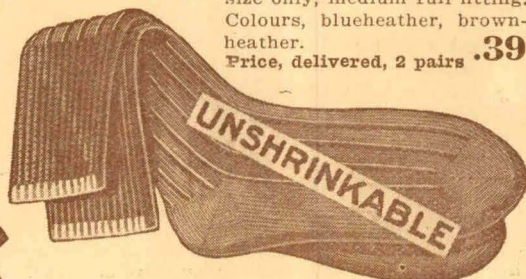

2-56—WORSTED SOCKS—Knit of all wool worsted yarns that will stand lots of hard wear. Soft, comfortable and unshrinkable. Colours: blueheather, brownheather, lovat. Price, delivered, per pair **.59**

2-57—FANCY CASHMERE SOCKS—Knit from all wool yarns, in smart patterns. Will give excellent service. Sizes 10 to 11½. Price, delivered, 2 pairs **.95**

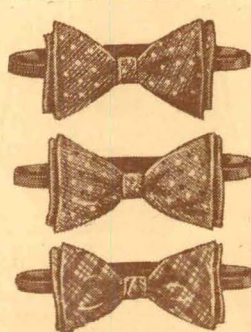

2-45—BOW TIES—Made of fine quality silk, newly shaped in neat fancy patterns including blue and white polka dots. Elastic adjustable band. Price, delivered, each **.50**



2-47—MEN'S TIES—Lovely quality silks, new patterns and finished with creaseless inner linings. Price, delivered, 2 for **.95**

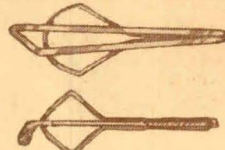

2-73—TIE SLIDERS—The latest in tie holders—gold or silver metal finish—assorted designs. Price, delivered, each **.50**

Be sure to state correct number, size and colour desired.

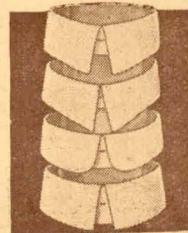

2-72—MEN'S COLLAR SNUBBERS—A self-adjustable snubber for soft collars. Strongly made, neat, snug and smart. Will hold the points of your collar in perfect shape. One size only—adjusts itself to fit all collar lengths. Price, del. **.35**

2-70—MEN'S LINEN COLLARS—Neatly made from smooth white linen in comfortable shapes. Please state whether short, medium or long points are desired. Price, del., 4 for **.90**

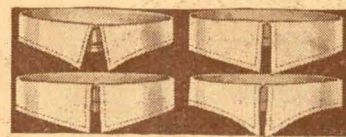

2-46—VAN HEUSEN COLLARS—A comfortable and easily laundered collar. When ordering please state whether you require short, medium or long points. Price, delivered, 3 for **1.00**



2-36—WOOL SWEATER COAT—Cardigan stitch, hand framed shawl collar, stay in shape shoulders, two pockets. Black brown, maroon. 36-44. Del. **3.95**



99-105—MEN'S ALL WOOL RIB STITCH CARDIGAN—Pure wool yarns in heather shades. Sizes 36 to 44. An outstanding value. Price, delivered **1.98**



2-37—SILK & WOOL SWEATER COAT—In rich tones of blue-heather; blue trimmed with grey; grey trimmed with blue. Sizes 36-44. Price, del. **4.95**



2-38—WOOL SWEATER COAT—All wool yarns in a cardigan stitch. Colours: black, blue-heather, brown heather, lovat. 36 to 44. Price, delivered **3.50**



2-35—WOOL CARDIGANS—Knit of all wool yarns. V-neck, two pockets. Colours: Blueheather, lovat, Oxford. Sizes 36 to 44. Price, delivered **1.75**

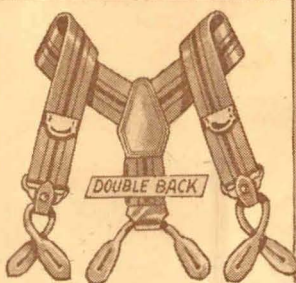

2-40—WORK BRACES—Strong cast-off ends, reliable quality metal trimmings. Made of heavy elastic webbing. Prices, delivered **.50, .69**

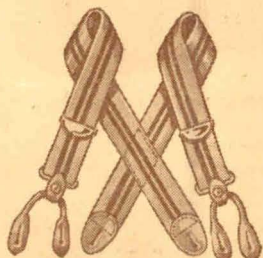

2-39—DRESS BRACES—Strongly made of silk elastic webbing. A full length brace in cross back style. Wide assortment of colours. Prices, delivered **.50, .69, .95**



2-67—PARIS SUSPENDERS—Have a swivel action which prevents slipping off the shoulders and eliminates all strain. Silk elastic webbing, leather fittings. Del. **\$1**

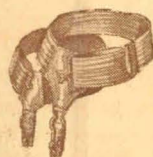

2-69—MEN'S GARTERS—Well made of good quality silk lisle webbing. Rustless fittings. Price, delivered, **.35 & .50** per pair

2-20—MEN'S WOOL SWIM SUIT—A perfect fitting suit that will retain its shape. Knit of all wool yarns in black or navy. Sizes 36-44. Price, delivered, **1.95** per suit

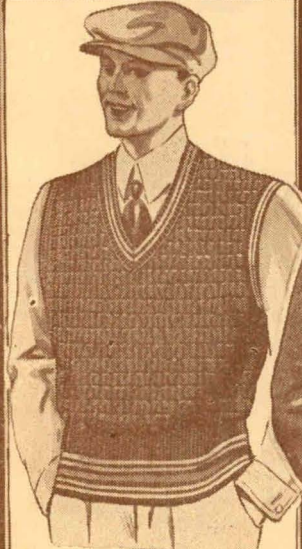

2-33—MEN'S SLEEVELESS SWEATER—All wool, contrasting trim at neck. Colours: white, blue, green. Sizes 36 to 44. Price, delivered, each **1.50**

2-33A—Of better quality. White only. Price, del. each **1.95**



2-32—NEW STYLE WINDBREAKER—Tailored from Irish freize featuring full zipper front, two pockets and the new adjustable waist line. Colour, navy. Sizes 36 to 44. Del., each **4.50**



2-34—ALL WOOL PULL-OVER—Long sleeves and V-neck, in a fancy stitch. Plain colours with contrasting trim at neck and wrists. Exceptional value. Sizes 36 to 44. Price, delivered, **2.50** each

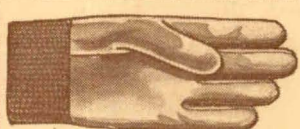

2-62—PECCARY SUEDE GLOVES—A soft pliable glove that will give good service. Strongly made with knitted wrist. Price, delivered, per pair **.39**



2-63—HORSEHIDE GLOVES—Soft and pliable; strongly sewn seams reinforced around thumb; snap fastener. Sizes 10 to 11 1/2. Price, del., per pair **.95**

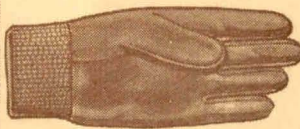

2-64—LEATHER FACE GLOVES—A strong canvas back glove, moleskin palms and fingers. Soft fleecy surface and knitted wrist. Medium full fitting only. Price, del., pair **.39**

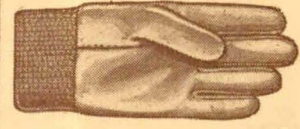

2-65—CANVAS GLOVES—Strongly made of 8-oz. canvas. Knit wrist. One size only, medium full fitting. Price, delivered, 4 pairs **.55**

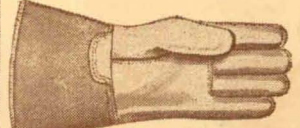

2-66—HORSEHIDE GAUNTLETS—Strongly made of smooth, plump weight all horsehide with deep moleskin gauntlet cuff. Sizes 9 1/2 to 11 1/2. Price, delivered, per pair **1.25**

99-106—MEN'S SHIRTS & SHORTS—Shirts of good quality white ribbed cotton in athletic style; shorts of good quality fancy broadcloth. Shirt sizes 36 to 44; short sizes 28 to 44. Price, del., per suit **.59**

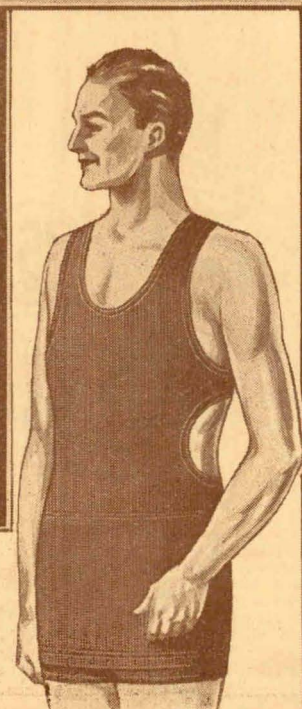

Handkerchiefs

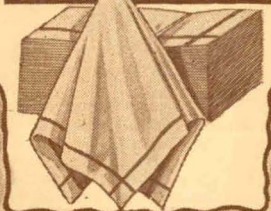

2-43—MEN'S LINEN HANDKERCHIEFS—Excellent value. Fine white linen. Long wearing. Del., 6 for **.79**

2-44—KHAKI HANDKERCHIEFS—Good quality cotton, useful size. Price, delivered, 6 for **.45**

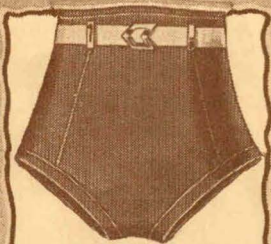

2-21—MEN'S BATHING TRUNKS—Regulation style. Knit of all wool yarn with new improved crotch. In black with white belt. Sizes 28 to 38 waist. As these are solely held up by the waist, be certain to state waist size. Price, del., **1.50** each





2-22 — COLLAR-ATTACHED SHIRTS—Tailored from fine count broadcloth; well-fitting; with neat, lay-down collar, button cuffs; easily laundered. In plain colours of white, tan, blue. Sizes 14½ to 16½.
Price, each, delivered..... **1.25**

2-23—A BETTER QUALITY SHIRT—Made from fine-textured broadcloth of excellent wearing qualities. Your choice of either collar-attached or neck-band style. Colours: White, tan, blue. Sizes 14½ to 16½.
Price, each, delivered..... **1.95**

2-18—TENNIS SHIRTS—Made of all-cotton yarns, in an open-mesh stitch; popular weight; neat lay-down collar, long sleeves, and half-zipper front. Colours: White, blue, fawn. Sizes 36 to 44.
Price, each, delivered..... **1.00**



2-26—WORK SHIRT—Full-length large, roomy body; double-sewn seams. Blue, khaki, navy. Sizes 14½-18.
Price, each, delivered..... **.69**
Price, delivered, 2 for..... **1.35**

2-25—DOUBLE SHOULDER SHIRT—Heavy, closely-woven drill; double shoulders; double-sewn seams. Navy, khaki, blue. 14½-18.
Prices, delivered—
Each **1.45** 2for **2.75**



2-24—SPECIAL VALUE SHIRT—Oxford Grey cloth, coat style, two reinforced pockets; gusseted sleeves and tail. Sizes 14½ to 18.
Special price, del. **1.00**



2-27 — ZIPPER FRONT SHIRT—Fashioned from an excellent quality twill, and featuring the zipper front. Khaki colour. Sizes 14½-18.
Price, each, delivered..... **1.59**

2-31 — MEN'S FLANNEL SHIRT—Large and roomy; of the better-quality flannel. Beautifully finished in light grey or tan. Sizes 14½ to 18.
Price, each, delivered..... **2.59**

2-29 — MOLESKIN SHIRTS—Cotton fabric with moleskin finish. Strongly gusseted in the cuffs for added strength. Colours: Grey and khaki. Sizes 14½ to 18.
Price, each, delivered..... **1.75**



2-30 — WINCEY FLANNEL SHIRTS—Tailored from a beautiful finished wincey flannel. Two large pockets, neat collar; full size body. Colours: Grey and biscuit. Sizes 14½ to 18.
Price, each, delivered..... **1.95**

2-19 — MEN'S PYJAMAS—Well-tailored pyjamas in a good quality of striped broadcloth or striped flannel. Wide assortment of colours. Sizes 36 to 44.
Price, per suit, delivered..... **1.50**

2-28 — DOMET FLANNEL SHIRT—A well-made shirt of grey cotton flannel, softly napped, strongly-sewn seams. Will give excellent wear. Sizes 14½ to 18.
Price, each, delivered..... **.98**



98¢ EACH

99-100 — MEN'S WORK SHIRTS — OUTSTANDING VALUE—Light-blue yarn dyed chambray; navy blue; khaki chambray; and blue-grey denim. Full cut, double-sewn seams. In every way a shirt for entire satisfaction. Sizes 14½ to 17½.
Price, delivered..... **.98**



59¢ EACH

99-101—CHAMBRAY WORK SHIRTS—Fancy design and blue, good full-fitting, strongly sewn. The best value possible at this extremely low price. Sizes 14½ to 17. Price, delivered..... **.59**

99-102—MEN'S WINCEY WORK SHIRTS—For those who desire a better quality shirt at a reasonable price. Natural fawn shade. 10% wool, 90% cotton; full-fitting; extra well sewn for hard wear. Sizes 14½ to 17.
Price, delivered..... **.79**

79¢ EACH



95¢ EACH

99-103 — MEN'S DRESS SHIRTS—Fine quality broadcloth. Attached collar or two separate collars. Full-fitting; fancy stripes or plain colours of blue, grey, tan, white. Sizes 14½ to 17½.
Price, each, del..... **.95**

99-104—MEN'S DRESS BROADCLOTH SHIRTS—White blue, tan. 14½-17.
Price, del..... **.59**

59¢ EACH

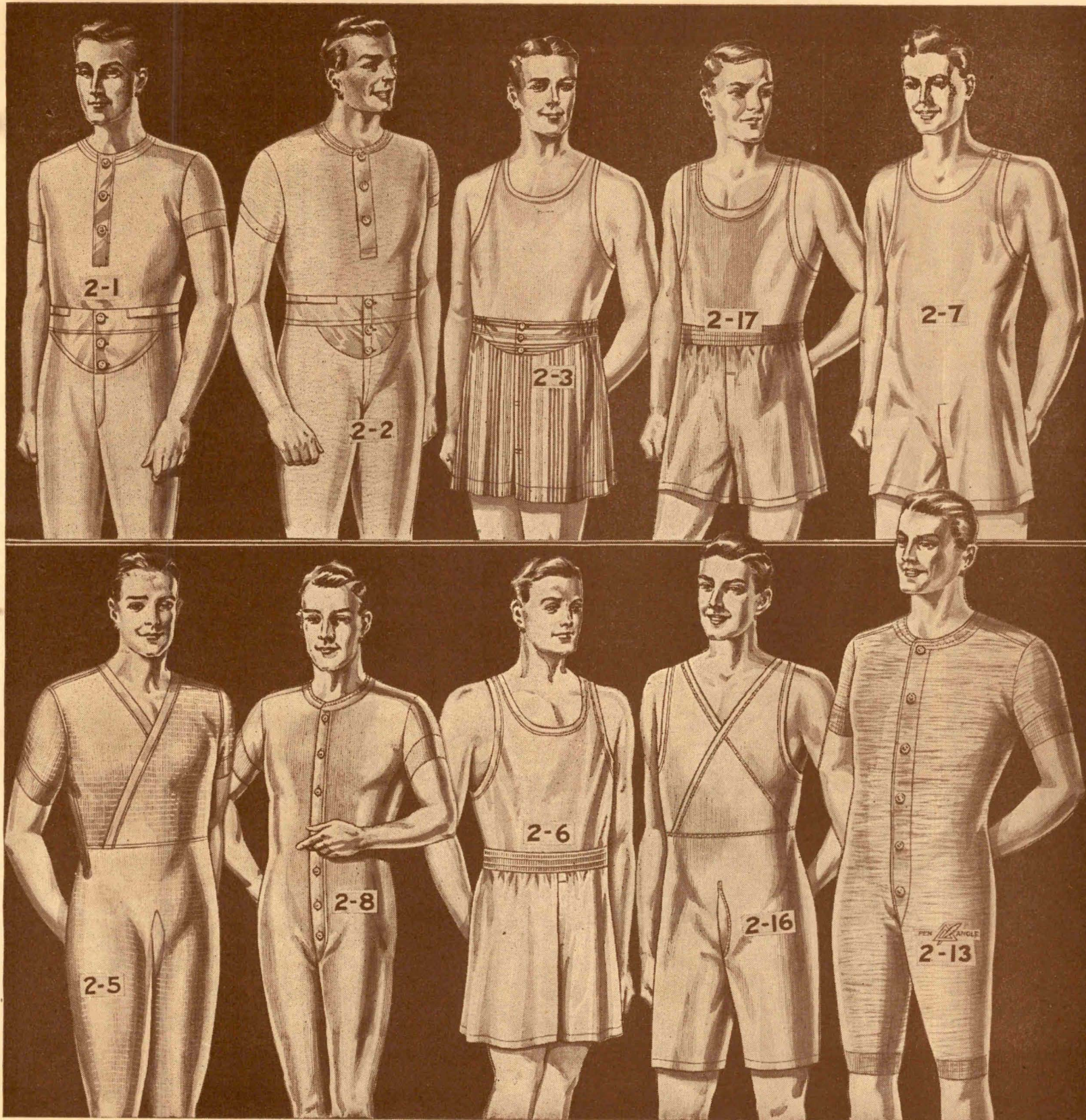

2-1—PENMAN'S BALBRIGGAN SHIRTS AND DRAWERS—A very popular garment for summer wear, made roomily of white cotton yarns—cool, absorbent and comfortable. The shirts have half sleeves and come in sizes 36 to 44. The drawers are ankle length and are in sizes 34 to 42.
Shirts, Price, delivered, per garment.... **.79**
Drawers, Price, delivered, per garment.... **.79**
Larger sizes: 20c per garment, per size extra.

2-10—PENMAN'S No. 71 MERINO SHIRTS AND DRAWERS—A garment that is well known for its washing and wearing qualities. Knit of natural Merino yarns. Shirts have long sleeves and come in sizes 34 to 44. Drawers are ankle length and come in sizes 32 to 42.
Shirts, Price, delivered, per garment.... **.89**
Drawers, Price, delivered, per garment.... **.89**
Larger sizes: **.25**
Per garment, per size extra.....

2-4—FINE RIBBED SHIRTS AND DRAWERS—Ideal underwear for Spring wear—softly napped—comfortable. It is knit of cotton yarns in a fine ribbed stitch. Shirts have long sleeves and come in sizes 36 to 44. Drawers are ankle length and come in sizes 34 to 42.
Shirts, Price, delivered, per garment.... **.65**
Drawers, Price, delivered, per garment.... **.65**

2-12—PENMAN'S No. 95 SHIRTS AND DRAWERS—A garment well known for its warmth and good wearing qualities. Made from natural all wool yarns, perfectly tailored. Shirts have long sleeves and come in sizes 36 to 44. Drawers are ankle length and come in sizes 34 to 42.
Shirts, Price, del. **1.95**
Drawers, Price, del. **1.95**

2-11—PENMAN'S PREFERRED SHIRTS AND DRAWERS—Made in a medium weight of natural wool and cotton yarns. Shirts have long sleeves, sizes 36 to 44. Drawers are ankle length, sizes 34 to 42.
Shirts, Price, del. **1.25**
Drawers, Price, del. **1.25**
Larger sizes: **.25**
Per garment, per size extra.....

2-2—NATURAL BALBRIGGAN SHIRTS AND DRAWERS—Knit from fine quality cotton yarns in natural colour, cool and comfortable. Shirts have half sleeves and are in sizes 36 to 44. Drawers are ankle length and come in sizes 34 to 42.
Shirts, Price, delivered, per garment.... **.49**
Drawers, Price, delivered, per garment.... **.49**

2-3—SHIRTS AND SHORTS—Comfortable underwear for Summer! Shirts are knit of fine quality white cotton yarns; athletic style, no buttons, no sleeves and come in sizes 36 to 44. The shorts are made of smooth, even texture broadcloth with the new improved waistline and come in sizes 28 to 42. Be sure to state waistline when ordering shorts.
Shirts, Price, del... **.50**
Shorts, Price, del... **.35**

2-17—FINE RIBBED SHIRTS AND SHORTS—Made by "Woods" in a fine ribbed stitch, softly napped for comfort. The vests are athletic style, no sleeves, no buttons. Sizes 36 to 44. The shorts are knee length with the new insulated waistline. Sizes 30 to 42. Be sure to state waist size when ordering shorts.
Shirts, Price, del. **.75**
Shorts, Price, del. **.75**

2-7—RAYON COMBINATIONS—Made in lock stitch which resists runs. As illustrated; athletic style, no sleeves, knee length, two buttons at left shoulder. Tailored by "Woods" of lustrous artificial silk. Colours: white, flesh. Sizes 36 to 44.
Shirts, Price, delivered, per suit..... **.95**

2-5—FINE RIBBED COMBINATIONS—A perfect fitting garment knit of long wearing quality cotton yarns. Buttonless style with half sleeves and ankle length. Sizes 36 to 44.
Price, delivered, **.89**
Per suit

2-8—BALBRIGGAN COMBINATIONS—A garment that has proven very popular because of its service, comfort and economical value. Knit from fine cotton yarns in a natural colour with half sleeves and ankle length. Sizes 36 to 44.
Price, delivered, per suit

2-13—PENMAN'S No. 71 COMBINATIONS—This popular and well known garment is made in a useful spring weight to stand plenty of hard wear. Your choice of either half sleeves and knee length or long sleeves and ankle length. Sizes 36 to 44.
Price, delivered, per suit..... **1.55**

2-6—SILK SHIRTS AND SHORTS—A fine quality garment made by "Woods" of lustrous silk thread in a non-run weave. Large roomy armholes and low neck front. Neat fitting shorts with insulated waistline. Colours: white, flesh. Shirts, sizes 36 to 44. Shorts, sizes 32 to 42.
Shirts, Price, del. **.75**
Shorts, Price, del. **.75**

2-16—BALBRIGGAN BUTTONLESS COMBINATIONS—Coolness, convenience and comfort are combined in this garment. Knit of fine quality cotton yarns in a fine stitch—as illustrated—knee length, no sleeves, no buttons. A real summer garment. Sizes 36 to 44.
Price, delivered, per suit

2-9—TWO-THREAD BALBRIGGAN COMBINATIONS—A "Penman" product, assuring you of quality and fit. Knit from fine cotton yarns—cool, comfortable and absorbent. Made with half sleeves, ankle length and button front. Sizes 36 to 44.
Price, delivered, per suit..... **1.25**
Larger Sizes: **.35**
Per suit, per size extra.....

2-14—PENMAN'S PREFERRED COMBINATIONS—Knit of wool and cotton yarns in a natural colour. Long sleeves and ankle length. Sizes 36 to 44.
Price, delivered, per suit..... **2.15**

2-15—PENMAN'S No. 95 COMBINATIONS—A garment well known for service; knit of natural all wool yarns in a popular weight. Long sleeves and ankle length. Sizes 36 to 44.
Price, delivered, per suit..... **3.95**



LIGHTWEIGHT SPRING OVERCOATS—

**A STAR SPECIAL
33-55A — TWEED
TOPCOATS —** Light
and medium shades
of fawn and grey.
As illustrated.

Price, delivered **12.50**

**33-55B—YOUNG MEN'S POLO
COATS —** Natural camel shade,
full-belted models.

Price, delivered **16.50**

**33-55C—HARRIS TWEED RAG-
LAN TOPCOATS —** Shades of
fawn and grey.

Price, delivered **19.50**

**33-55D — PURE CAMEL HAIR
COATS —** Shades of natural,
camel and navy blue. As il-
lustrated.

Price, delivered **22.50**

**SPENCER
STAR
VALUE**

33-48—"COLLEGE TOWN" SUITS
Choice of fine worsted fabrics in
shades of blue, brown, or gray; also
sport tweeds in medium and light
shades; and blue serges. Seven
models for young men:

1. 2-button, peak lapel.
2. 2-button, notch lapel.
3. 1-button, peak lapel.
4. Hollywood, double-breasted vest
5. Double-breasted.
6. 2-button, patch pockets.
7. The new bi-swing sport model.

Illustrated.
All suits celanese lined. Pants, 22-
inch bottoms. Sizes 34 to 42—regu-
lars, shorts, tall.

Price, delivered **20.00**

Extra Pants. Price, del. **5.00**

33-49—"SPENCERIA" SUITS—
The finest \$22.50 suit we've ever offered.
Quality worsted fabrics, tailored to
hold their shape. Light, medium
and dark shades of blues, greys,
browns; 18-oz. serges in navy blue,
medium or dark grey, brown. Celan-
ese lined; single or double-breasted
models, notch or peak lapels. Pants
have 22-inch bottoms on young
men's models; 20-inch bottoms on
men's models. All sizes, 35-46 —
regulars, shorts, tall, stouts.

Price, delivered **22.50**

Extra Pants. Price, del. **6.00**

33-50—"FORECASTER" SUITS —
Hand-tailored, yarn-dyed, English
worsted suits. Choice imported West
of England worsteds in blues,
browns, greys; 20-oz. navy blue
botany serge. Sizes 34 to 46—regu-
lars, shorts, tall, stouts.

Price, delivered **27.50**

33-51—"NEEDLECRAFT" SUITS—
Superior fabrics, superior tailoring.
Write for swatches. All sizes 34 to
46.

Price, delivered **35.00**

**33-56 — BLACK LEATHERETTE
RAINCOAT—**A Spencer value in a
moderate priced raincoat. Double-
breasted, full-belted model. Room-
ily sized. Even sizes 34 to 44.

Price, delivered **4.50**

**33-52 — MEN'S
TWEED SUITS —
STAR VALUE—**Two-
pant suits in brown
or gray tweed —
ideal for everyday
wear. Single-brea-
sted, 2-button models. Sizes 36 to
44. When ordering, please state
waist and inside leg sizes, also.

Price, delivered **14.95**

**SPENCER
STAR
VALUE**

33-53—GREY FLANNEL SUITS—
English flannel, expertly tailored,
single-breasted models. Light, me-
dium or dark shades of grey. All
sizes 35 to 44. Give waist and in-
side leg measurement.

Price, delivered **18.50**

**33-54 — BRITISH ARMY STYLE
TRENCH COATS —** Suitable for a
general purpose coat; also ideal as
a raincoat. Heavy cravenetted cot-
ton gabardine, oilskin interlining
and attractive plaid lining. 2-way
pockets. Full-belted, leather buttons,
gun guards and epaulets. Fawn or
blue. Even sizes 34 to 44.

Price, delivered **12.95**

**STAR VALUE—
SPENCER BLACK
RUBBER WORK
CLOTHING —** First
quality black rubber
clothing. Cemented
seams, clasp fas-
tened. Sizes 36 to 46
As illustrated.

33-30—Medium weight long coat.

Price, delivered **4.40**

33-31—Heavy weight $\frac{3}{4}$ length.

Price, delivered **5.95**

33-32—Heavy weight full length.

Price, delivered **6.95**

33-33—Heavy weight, short coat.

Price, delivered **3.75**

33-34—Heavy weight bib over-
alls to match—short leg length
to wear with rubber boots

Price, delivered **3.10**

33-34A—Long length.

Price, delivered **3.35**

33-35 — Sou'wester hats to
match. Sizes 6 $\frac{1}{2}$ to 7 $\frac{1}{2}$.

Price, delivered **1.25**

**SPENCER
STAR
VALUE**

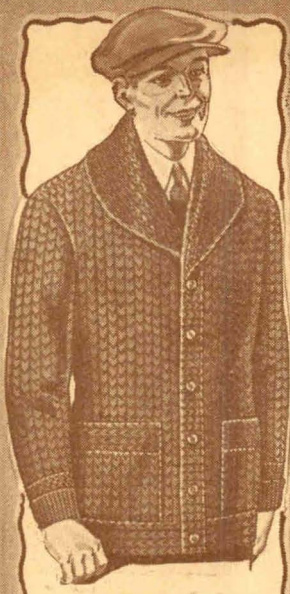

2-36—WOOL SWEATER COAT—Cardigan stitch, hand framed shawl collar, stay in shape shoulders, two pockets. Black brown, maroon. 36-44. Del. **3.95**



99-105—MEN'S ALL WOOL RIB STITCH CARDIGAN—Pure wool yarns in heather shades. Sizes 36 to 44. An outstanding value. Price, delivered **1.98**



2-37—SILK & WOOL SWEATER COAT—In rich tones of blue-heather; blue trimmed with grey; grey trimmed with blue. Sizes 36-44. Price, del. **4.95**



2-38—WOOL SWEATER COAT—All wool yarns in a cardigan stitch. Colours: black, blue-heather, brown heather, lovat. 36 to 44. Price, delivered **3.50**



2-35—WOOL CARDIGANS—Knit of all wool yarns. V-neck, two pockets. Colours: Blueheather, lovat, oxford. Sizes 36 to 44. Price, delivered **1.75**

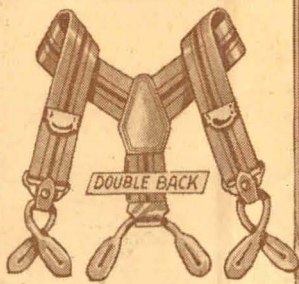

2-40—WORK BRACES—Strong cast-off ends, reliable quality metal trimmings. Made of heavy elastic webbing. Prices, delivered **.50, .69**

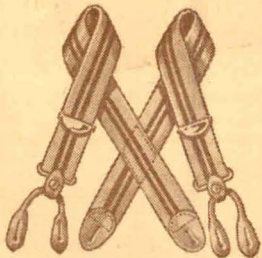

2-39—DRESS BRACES—Strongly made of silk elastic webbing. A full length brace in cross back style. Wide assortment of colours. Prices, delivered **.50, .69, .95**



2-67—PARIS SUSPENDERS—Have a swivel action which prevents slipping off the shoulders and eliminates all strain. Silk elastic webbing, leather fittings. Del. **\$1**

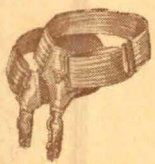

2-69—MEN'S GARTERS—Well made of good quality silk lisle webbing. Rustless fittings. Price, delivered, **.35 & .50** per pair

2-20—MEN'S WOOL SWIM SUIT—A perfect fitting suit that will retain its shape. Knit of all wool yarns in black or navy. Sizes 36-44. Price, delivered, per suit **1.95**

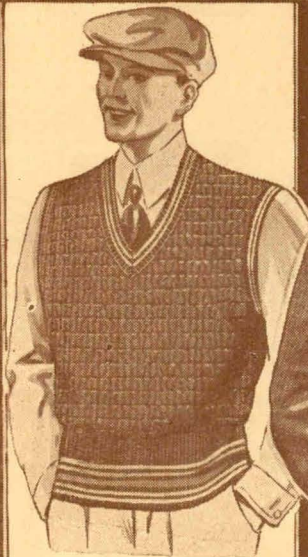

2-33—MEN'S SLEEVELESS SWEATER—All wool, contrasting trim at neck. Colours: white, blue, green. Sizes 36 to 44. Price, delivered, each **1.50**

2-33A—Of better quality. White only. Price, del. each **1.95**



2-32—NEW STYLE WINDBREAKER—Tailored from Irish freize featuring full zipper front, two pockets and the new adjustable waist line. Colour, navy. Sizes 36 to 44. Del., each **4.50**



2-34—ALL WOOL PULL-OVER—Long sleeves and V-neck, in a fancy stitch. Plain colours with contrasting trim at neck and wrists. Exceptional value. Sizes 36 to 44. Price, delivered, each **2.50**

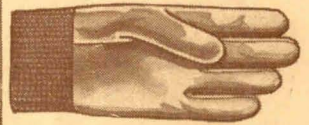

2-62—PECCARY SUEDE GLOVES—A soft pliable glove that will give good service. Strongly made with knitted wrist. Price, delivered, per pair **.39**

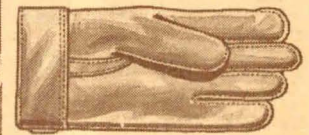

2-63—HORSEHIDE GLOVES—Soft and pliable; strongly sewn seams reinforced around thumb; snap fastener. Sizes 10 to 11½. Price, del., per pair **.95**



2-64—LEATHER FACE GLOVES—A strong canvas back glove, moleskin palms and fingers. Soft fleecy surface and knitted wrist. Medium full fitting only. Price, del., pair **.39**



2-65—CANVAS GLOVES—Strongly made of 8-oz. canvas. Knit wrist. One size only, medium full fitting. Price, delivered, 4 pairs **.55**

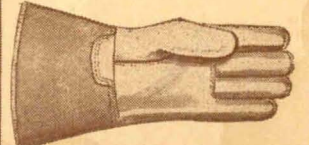

2-66—HORSEHIDE GAUNTLETS—Strongly made of smooth, plump weight all horsehide with deep moleskin gauntlet cuff. Sizes 9½ to 11½. Price, delivered, per pair **1.25**

2-43—MEN'S LINEN HANDKERCHIEFS—Excellent value. Fine white linen. Long wearing. Del., 6 for **.79**

Handkerchiefs

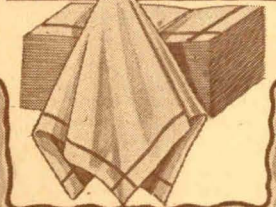

2-44—KHAKI HANDKERCHIEFS—Good quality cotton, useful size. Price, delivered, 6 for **.45**

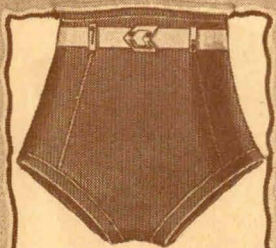
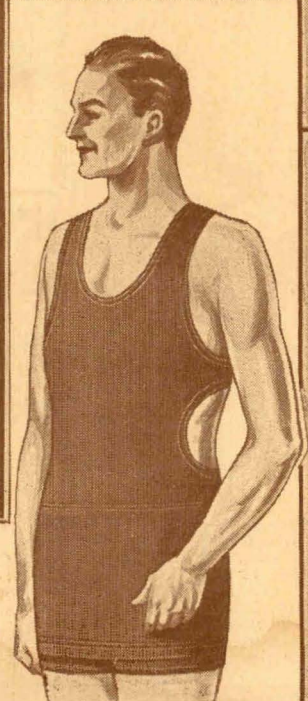

2-21—MEN'S BATHING TRUNKS—Regulation style. Knit of all wool yarn with new improved crotch. In black with white belt. Sizes 28 to 38 waist. As these are solely held up by the waist, be certain to state waist size. Price, del., each **1.50**

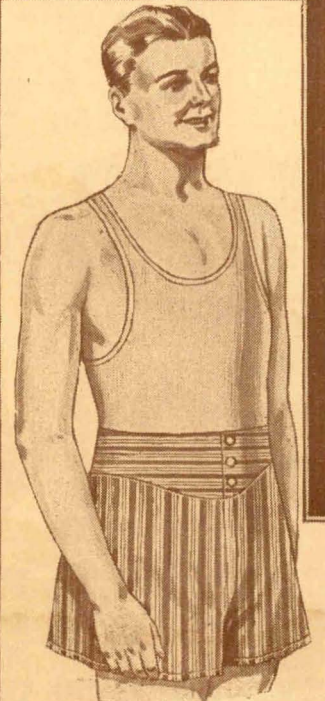

99-106—MEN'S SHIRTS & SHORTS—Shirts of good quality white ribbed cotton in athletic style; shorts of good quality fancy broadcloth. Shirt sizes 36 to 44; short sizes 28 to 44. Price, del., per suit **.59**



2-22 — COLLAR-ATTACHED SHIRTS — Tailored from fine count broadcloth; well-fitting; with neat, lay-down collar, button cuffs; easily laundered. In plain colours of white, tan, blue. Sizes 14½ to 16½.
Price, each, delivered..... 1.25

2-23 — A BETTER QUALITY SHIRT — Made from fine-textured broadcloth of excellent wearing qualities. Your choice of either collar-attached or neck-band style. Colours: White, tan, blue. Sizes 14½ to 16½.
Price, each, delivered..... 1.95

2-18 — TENNIS SHIRTS — Made of all-cotton yarns, in an open-mesh stitch; popular weight; neat lay-down collar, long sleeves, and half-zipper front. Colours: White, blue, fawn. Sizes 36 to 44.
Price, each, delivered..... 1.00



2-26 — WORK SHIRT — Full-length large, roomy body; double-sewn seams. Blue, khaki, navy. Sizes 14½-18.
Price, each, delivered..... .69
Price, delivered, 2 for..... 1.35

2-25 — DOUBLE SHOULDER SHIRT — Heavy, closely-woven drill; double shoulders; double-sewn seams. Navy, khaki, blue. 14½-18.
Prices, delivered—
Each 1.45 2for 2.75

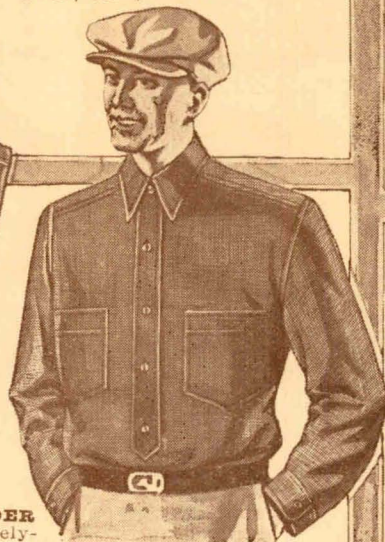

2-24 — SPECIAL VALUE SHIRT — Oxford Grey cloth, coat style, two reinforced pockets; gusseted sleeves and tail. Sizes 14½ to 18.
Special price, del. 1.00



2-27 — ZIPPER FRONT SHIRT — Fashioned from an excellent quality twill, and featuring the zipper front. Khaki colour. Sizes 14½-18.
Price, each, delivered..... 1.59

2-31 — MEN'S FLANNEL SHIRT — Large and roomy; of the better-quality flannel. Beautifully finished in light grey or tan. Sizes 14½ to 18.
Price, each, delivered..... 2.59

2-29 — MOLESKIN SHIRTS — Cotton fabric with moleskin finish. Strongly gusseted in the cuffs for added strength. Colours: Grey and khaki. Sizes 14½ to 18.
Price, each, delivered..... 1.75



2-30 — WINCEY FLANNEL SHIRTS — Tailored from a beautiful finished wincey flannel. Two large pockets, neat collar; full size body. Colours: Grey and biscuit. Sizes 14½ to 18.
Price, each, delivered..... 1.95

2-19 — MEN'S PYJAMAS — Well-tailored pyjamas in a good quality of striped broadcloth or striped flannelette. Wide assortment of colours. Sizes 36 to 44.
Price, per suit, delivered..... 1.50

2-28 — DOMET FLANNEL SHIRT — A well-made shirt of grey cotton flannel, softly napped, strongly-sewn seams. Will give excellent wear. Sizes 14½ to 18.
Price, each, delivered..... .98



98¢ EACH

99-100 — MEN'S WORK SHIRTS — OUTSTANDING VALUE — Light-blue yarn dyed chambray; navy blue; khaki chambray; and blue-grey denim. Full cut, double-sewn seams. In every way a shirt for entire satisfaction. Sizes 14½ to 17½.
Price, delivered..... .98



59¢ EACH

99-101 — CHAMBRAY WORK SHIRTS — Fancy design and blue, good full-fitting, strongly sewn. The best value possible at this extremely low price.
Prices 14½ to 17. Price, delivered..... .59

99-102 — MEN'S WINCEY WORK SHIRTS — For those who desire a better quality shirt at a reasonable price. Natural fawn shade. 10% wool, 90% cotton; full-fitting; extra well sewn for hard wear. Sizes 14½ to 17.
Price, delivered..... .79

79¢ EACH

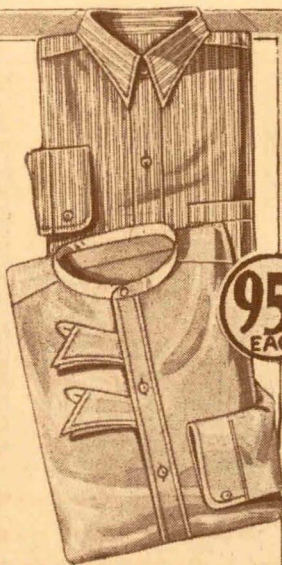

95¢ EACH

99-103 — MEN'S DRESS SHIRTS — Fine quality broadcloth. Attached collar or two separate collars. Full-fitting; fancy stripes or plain colours of blue, grey, tan, white. Sizes 14½ to 17½.
Price, each, del..... .95



59¢ EACH

99-104 — MEN'S DRESS BROADCLOTH SHIRTS — White blue, tan. 14½-17.
Price, del..... .59

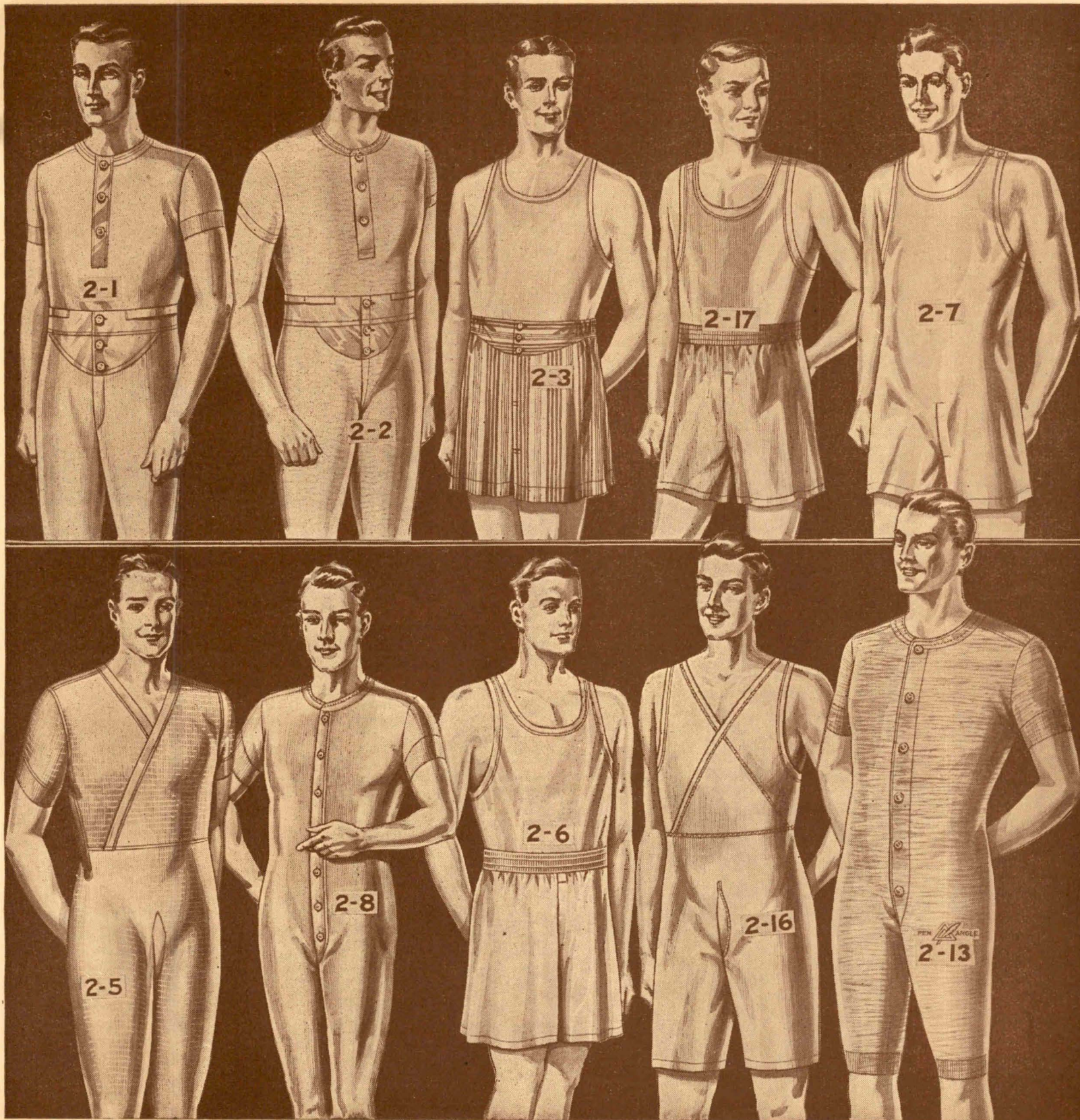

2-1—PENMAN'S BALBRIGGAN SHIRTS AND DRAWERS—A very popular garment for summer wear, made roomily of white cotton yarns—cool, absorbent and comfortable. The shirts have half sleeves and come in sizes 36 to 44. The drawers are ankle length and are in sizes 34 to 42.

Shirts. Price, delivered, per garment.... **.79**

Drawers. Price, delivered, per garment.... **.79**
Larger sizes: 20c per garment, per size extra.

2-10—PENMAN'S No. 71 MERINO SHIRTS AND DRAWERS—A garment that is well known for its washing and wearing qualities. Knit of natural Merino yarns. Shirts have long sleeves and come in sizes 34 to 44. Drawers are ankle length and in sizes 32 to 42.

Shirts. Price, delivered, per garment.... **.89**

Drawers. Price, delivered, per garment.... **.89**

Larger sizes: Per garment, per size extra..... **.25**

2-4—FINE RIBBED SHIRTS AND DRAWERS—Ideal underwear for Spring wear—softly napped—comfortable. It is knit of cotton yarns in a fine ribbed stitch. Shirts have long sleeves and come in sizes 36 to 44. Drawers are ankle length and come in sizes 34 to 42.

Shirts. Price, delivered, per garment.... **.65**

Drawers. Price, delivered, per garment.... **.65**

2-12—PENMAN'S No. 95 SHIRTS AND DRAWERS—A garment well known for its warmth and good wearing qualities. Made from natural all wool yarns, perfectly tailored. Shirts have long sleeves and come in sizes 36 to 44. Drawers are ankle length and come in sizes 34 to 42.

Shirts. Price, del. **1.95** Drawers. **1.95**

Larger sizes: Price, del. **.25**

2-11—PENMAN'S PREFERRED SHIRTS AND DRAWERS—Made in a medium weight of natural wool and cotton yarns. Shirts have long sleeves, sizes 36 to 44. Drawers are ankle length, sizes 34 to 42.

Shirts. Price, del. **1.25** Drawers. **1.25**

Larger sizes: Per garment, per size extra..... **.25**

2-2—NATURAL BALBRIGGAN SHIRTS AND DRAWERS—Knit from fine quality cotton yarns in natural colour, cool and comfortable. Shirts have half sleeves and are in sizes 36 to 44. Drawers are ankle length and come in sizes 34 to 42.

Shirts. Price, delivered, per garment.... **.49**

Drawers. Price, delivered, per garment.... **.49**

2-3—SHIRTS AND SHORTS—Comfortable underwear for Summer! Shirts are knit of fine quality white cotton yarns; athletic style, no buttons, no sleeves and come in sizes 36 to 44. The shorts are made of smooth, even texture broadcloth with the new improved waistline and come in sizes 28 to 42. Be sure to state waistline when ordering shorts.

Shirts. Price, del.... **.50** Shorts. Price, del.... **.35**

2-17—FINE RIBBED SHIRTS AND SHORTS—Made by "Woods" in a fine ribbed stitch, softly napped for comfort. The vests are athletic style, no sleeves, no buttons. Sizes 36 to 44. The shorts are knee length with the new insulated waistline. Sizes 30 to 42. Be sure to state waist size when ordering shorts.

Shirts. Price, del. **.75** Shorts. Price, del. **.75**

2-7—RAYON COMBINATIONS—Made in lock stitch which resists runs. As illustrated; athletic style, no sleeves, knee length, two buttons at left shoulder. Tailored by "Woods" of lustrous artificial silk. Colours: white, flesh. Sizes 36 to 44.

Price, delivered, per suit..... **.95**

2-5—FINE RIBBED COMBINATIONS—A perfect fitting garment knit of long wearing quality cotton yarns. Buttonless style with half sleeves and ankle length. Sizes 36 to 44.

Price, delivered, Per suit **.89**

2-8—BALBRIGGAN COMBINATIONS—A garment that has proven very popular because of its service, comfort and economical value. Knit from fine cotton yarns in a natural colour with half sleeves and ankle length. Sizes 36 to 44.

Price, delivered, per suit **.89**

2-13—PENMAN'S No. 71 COMBINATIONS—This popular and well known garment is made in a useful spring weight to stand plenty of hard wear. Your choice of either half sleeves and knee length or long sleeves and ankle length. Sizes 36 to 44.

Price, delivered, per suit..... **1.55**

2-6—SILK SHIRTS AND SHORTS—A fine quality garment made by "Woods" of lustrous silk thread in a non-run weave. Large roomy armholes and low neck front. Neat fitting shorts with insulated waistline. Colours: white, flesh. Shirts, sizes 36 to 44. Shorts, sizes 32 to 42.

Shirts. Price, del. **.75** Shorts. Price, del. **.75**

2-16—BALBRIGGAN BUTTONLESS COMBINATIONS—Coolness, convenience and comfort are combined in this garment. Knit of fine quality cotton yarns in a fine stitch—as illustrated—knee length, no sleeves, no buttons. A real summer garment. Sizes 36 to 44.

Price, delivered, per suit **.69**

2-9—TWO-THREAD BALBRIGGAN COMBINATIONS—A "Penman" product, assuring you of quality and fit. Knit from fine cotton yarns—cool, comfortable and absorbent. Made with half sleeves, ankle length and button front. Sizes 36 to 44.

Price, delivered, per suit..... **1.25**

Larger Sizes: Per suit, per size extra..... **.35**

2-14—PENMAN'S PREFERRED COMBINATIONS—Knit of wool and cotton yarns in a natural colour. Long sleeves and ankle length. Sizes 36 to 44.

Price, delivered, per suit..... **2.15**

2-15—PENMAN'S No. 95 COMBINATIONS—A garment well known for service; knit of natural all wool yarns in a popular weight. Long sleeves and ankle length. Sizes 36 to 44.

Price, delivered, per suit..... **3.95**



LIGHTWEIGHT SPRING OVERCOATS—
A STAR SPECIAL
33-55A — TWEED TOPCOATS — Light and medium shades of fawn and grey. As illustrated.
Price, delivered **12.50**
33-55B — YOUNG MEN'S POLO COATS — Natural camel shade, full-belted models.
Price, delivered **16.50**
33-55C — HARRIS TWEED RAGLAN TOPCOATS — Shades of fawn and grey.
Price, delivered **19.50**
33-55D — PURE CAMEL HAIR COATS — Shades of natural, camel and navy blue. As illustrated.
Price, delivered **22.50**

33-48 — "COLLEGE TOWN" SUITS
 Choice of fine worsted fabrics in shades of blue, brown, or gray; also sport tweeds in medium and light shades; and blue serges. Seven models for young men:
 1. 2-button, peak lapel.
 2. 2-button, notch lapel.
 3. 1-button, peak lapel.
 4. Hollywood, double-breasted vest.
 5. Double-breasted.
 6. 2-button, patch pockets.
 7. The new bi-swing sport model. Illustrated.
 All suits celanese lined. Pants, 22-inch bottoms. Sizes 34 to 42—regulars, shorts, tails.
Price, delivered **20.00**
 Extra Pants. **Price, del.** **5.00**
33-49 — "SPENCERIA" SUITS — The finest \$22.50 suit we've ever offered. Quality worsted fabrics, tailored to hold their shape. Light, medium and dark shades of blues, greys, browns; 18-oz. serges in navy blue, medium or dark grey, brown. Celanese lined; single or double-breasted models, notch or peak lapels. Pants have 22-inch bottoms on young men's models; 20-inch bottoms on men's models. All sizes, 35-46 — regulars, shorts, tails, stouts.
Price, delivered **22.50**
 Extra Pants. **Price, del.** **6.00**

33-50 — "FORECASTER" SUITS — Hand-tailored, yarn-dyed, English worsted suits. Choice imported West of England worsteds in blues, browns, greys; 20-oz. navy blue botany serge. Sizes 34 to 46—regulars, shorts, tails, stouts.
Price, delivered **27.50**
33-51 — "NEEDLECRAFT" SUITS — Superior fabrics, superior tailoring. Write for swatches. All sizes 34 to 46.
Price, delivered **35.00**
33-56 — BLACK LEATHERETTE RAINCOAT — A Spencer value in a moderate priced raincoat. Double-breasted, full-belted model. Roomily sized. Even sizes 34 to 44.
Price, delivered **4.50**

33-52 — MEN'S TWEED SUITS — STAR VALUE — Two-pant suits in brown or gray tweed — ideal for everyday wear. Single-breasted, 2-button models. Sizes 36 to 44. When ordering, please state waist and inside leg sizes, also.
Price, delivered **14.95**

33-53 — GREY FLANNEL SUITS — English flannel, expertly tailored, single-breasted models. Light, medium or dark shades of grey. All sizes 35 to 44. Give waist and inside leg measurement.
Price, delivered **18.50**
33-54 — BRITISH ARMY STYLE TRENCH COATS — Suitable for a general purpose coat; also ideal as a raincoat. Heavy cravenetted cotton gabardine, oilskin interlining and attractive plaid lining. 2-way pockets. Full-belted, leather buttons, gun guards and epaulets. Fawn or blue. Even sizes 34 to 44.
Price, delivered **12.95**

STAR VALUE — SPENCER BLACK RUBBER WORK CLOTHING — First quality black rubber clothing. Cemented seams, clasp fastened. Sizes 36 to 46. As illustrated.
33-30 — Medium weight long coat. **Price, delivered** **4.40**
33-31 — Heavy weight ¾ length. **Price, delivered** **5.95**
33-32 — Heavy weight full length. **Price, delivered** **6.95**
33-33 — Heavy weight, short coat. **Price, delivered** **3.75**
33-34 — Heavy weight bib overalls to match—short leg length to wear with rubber boots. **Price, delivered** **3.10**
33-34A — Long length. **Price, delivered** **3.35**
33-35 — Sou'wester hats to match. Sizes 6¾ to 7½. **Price, delivered** **1.25**

The new Spencer Suits for Spring give you better fabrics, better tailoring and smarter styles than ever before.

College Town CLOTHES

22 IN. CUFFS

ODD PANTS



33-40—SPORT CORDUROY TROUSERS—Styles as illustrated. Side straps and extended waistband or torador top. Choice of blue, fawn or cream. 24-inch cuff bottom. Waist sizes 29 to 38. Leg, 30 to 44. (Order by letter.)
Price, delivered **2.69**

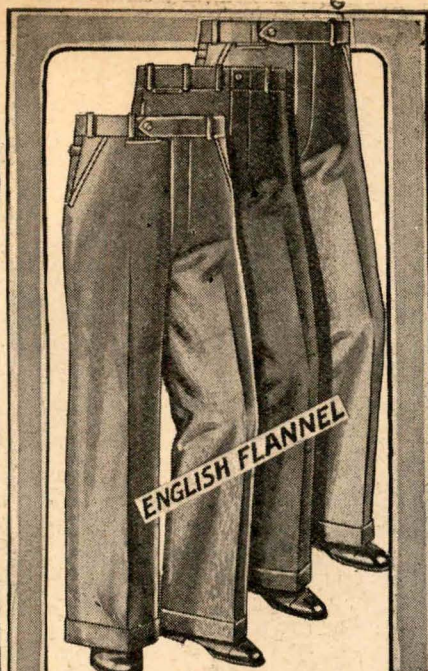

33-36—GREY FLANNEL PANTS—English flannel. Plain, or sport style with extended waistband and side straps. Choice of light or medium shades. 20, 22 or 24-inch cuff bottoms. Waist sizes 29 to 46. Leg, 29 to 34.
Price, per pair, delivered **2.95**

33-37—Superior quality English "Garnex" flannel. Light, medium and dark shades of grey.
Price, per pair, delivered **3.95**

33-38—Excellent quality, soft English flannel. Light or medium shades of grey. Also chalk stripes.
Price, per pair, delivered **4.95**

33-39—As above, in fine quality white flannel.
Price, per pair, delivered **4.95**

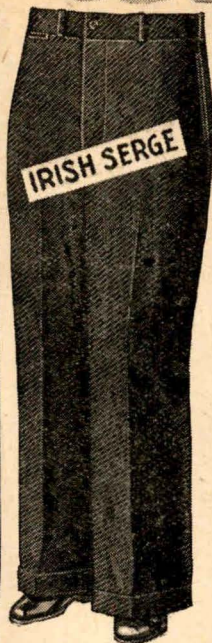

99-107—MEN'S IRISH SERGE PANTS—Dark navy blue, five pockets, belt loops and cuff bottoms. Sizes 32-44.
Price, per pair, del. **1.98**



33-47—WORSTED TROUSERS—Choice of dark worsteds or navy blue serge. Suitable for dress wear. Please state colour preferred. Sizes 29-46. Leg, 29-34.
Price, del. **4.95**

33-45—WOOL TWEED TROUSERS—Strong and roomily made. 5 pockets, belt loops, 20-inch cuff bottoms. Grey or brown heringbone tweed; dark greys; navy blue fox serge. Sizes 29 to 46. Leg, 29 to 34.
Per pair, del. **2.95**

33-46—OUR BIGGEST SELLING LINE OF ODD PANTS—Tweeds, suitable for dress wear. Also young men's models with 22-inch cuff bottoms. Navy blue serge if desired.
Pair, del. **3.95**

Flannel Golf or Sports Jacket



Flannel Pants to Match

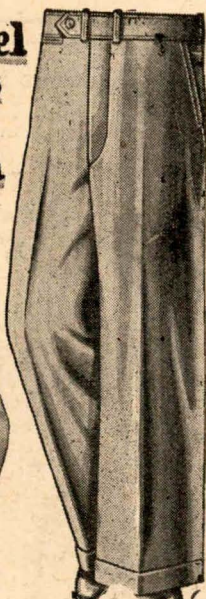

99-108—Something new to wear with flannel slacks; full zipper style and button at wrist-band. Sizes 36 to 44.
Price, delivered **3.98**

99-106—MEN'S GREY FLANNEL PANTS—English flannel in mid grey or silver; an ideal outing pant. Sizes 32 to 44.
Price, per pair, delivered **2.98**

Breeches for all outdoor Hard Wear

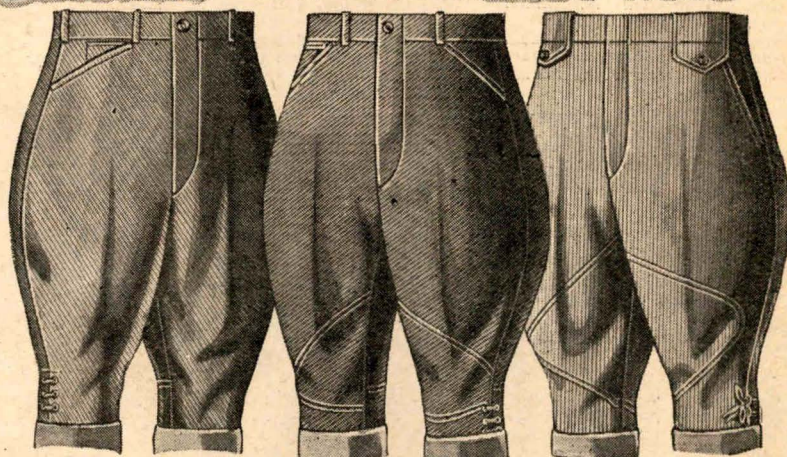

33-21—STAR SPECIAL — KHAKI BREECHES—Strong drill in a medium weight. Five pockets, knees laced at side. Sizes 30 to 42.
Price, pair, del. **1.95**

33-22—HEAVY COTTON WHIPCORD BREECHES—Our best seller—roomily cut; reinforced at points of wear. In fawn shade. Even waist sizes 32 to 42.
Price, per pair, delivered **3.50**

33-23—BEDFORD CORD BREECHES—Splendid quality, expertly tailored for smart appearance, comfort and fit. Double seat and five roomy pockets, tunnel belt loops. Sizes 32 to 42.
Price, pair, del. **5.75**

For Sports Wear

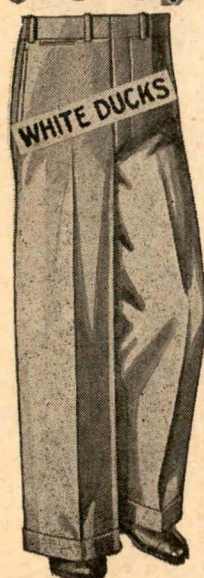

33-41—WHITE DUCK TROUSERS—Outstanding value. Tailored with five pockets, belt loops, 20-inch cuff bottoms. Order large to allow for shrinking. Waist sizes 30-42. Inside leg, 30-44.
Price, del. **1.50**

33-42—FINE WHITE COTTON DRILL TROUSERS—Superior quality white sport trousers. Pre-shrunk. Five pockets, belt loops and 20-inch cuff bottoms. Waist sizes 30 to 44. Inside leg, 30 to 44.
Price, delivered **2.25**

33-43—STRIPED COTTON SPORT TROUSERS—Will wear well and wash beautifully. Come in fine neat printed stripes on a white background. Waist sizes 30 to 42. Inside leg, 30 to 44.
Price, delivered **1.95**

33-44—WOVEN STRIPED COTTON SPORT TROUSERS—As above, in a heavy pre-shrunk woven cotton with woven stripes in black or brown.
Price, per pair, delivered **2.95**

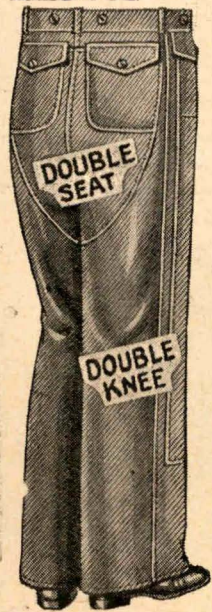
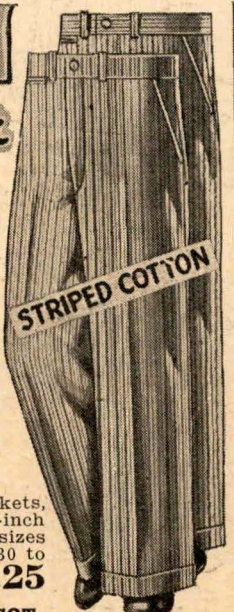

33-17—Extra heavy khaki drill trousers, made to stand up under hardest wear. Even waist sizes 32-44. Inside leg, 30-34.
Price, pair, delivered **2.25**

33-18—SPENCERIA BRAND KHAKI DRILL TROUSERS—The best khaki drill trousers we carry—Order a pair and find out what real wearing satisfaction is. 20-inch cuff bottoms. Even waist sizes 30-44. Inside leg, 30-34.
Price, delivered **1.89**

33-19—KHAKI DRILL TROUSERS—As above, in a lighter, finer pre-shrunk material—more suitable for dress or sports wear.
Price, per pair, del. **1.89**

33-20—FEATURE VALUE — KHAKI DRILL TROUSERS—A medium weight khaki trouser at an exceptionally low price. Roomily sized, comfortably fitting and strongly made throughout. 20-inch cuff bottoms. Even waist sizes, 29-44. Inside leg, 30-34.
Price, delivered **1.39**

33-24—HEAVY COTTON MOLESKIN PANTS—Grey striped pattern as pictured. Even waist sizes 32-44. Inside leg, 30-34.
Price, delivered **1.89**

33-25—As above but extra heavy weight.
Price, delivered **2.50**

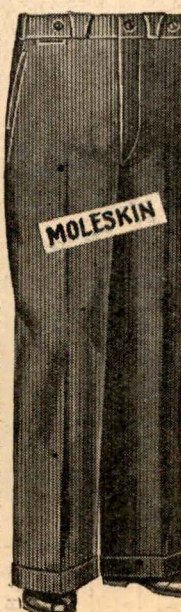

33-16—STRIPED COTTONADE PANTS—Made to stand hard wear. Heavy weight. Even waist sizes 32-44. Inside leg, 30-34.
Price, del. **1.59**

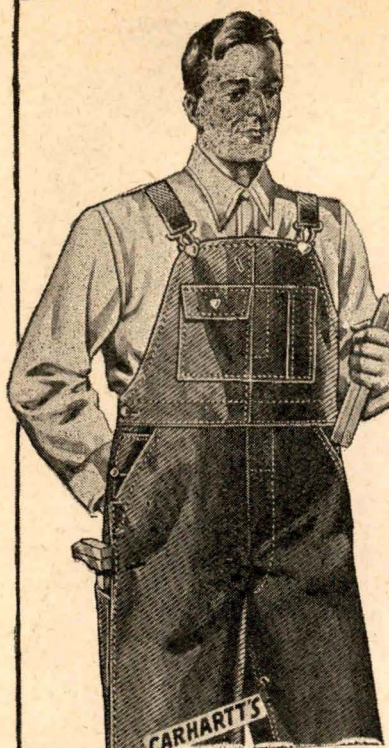

CARHARTT OVERALLS—Union made. Strongly made, extra reinforcements at points of strain; ample pocket space. Choice of blue denim, black denim, or blue with white stripe.

33-3—Bib overalls— 44 to 48 **2.50**
36 to 42. **2.25** Del.
33-3A—Smocks to match— 44 to 48 **2.50**
36 to 42. **2.25** Del.
33-4—Coverall (blue denim only). Sizes 36 to 48. **3.95**
Price, delivered
33-5—HEADLIGHT OVERALLS— Bib overalls, sizes 36-42. **2.25**
Price, delivered
Bib overalls, sizes 44-48. **2.50**
Price, delivered
33-5A—Smocks to match. Sizes 36-42. **2.25**
Price, delivered
Sizes 44 to 48. **2.50**
Price, delivered



SPENCERIA BRAND

SPENCERIA BRAND OVERALLS—Real overall satisfaction, at a moderate price. Choice of blue denim, black denim, blue red-back denim, blue white-back denim. Even sizes, 34-46.
33-1—Bib overalls. **1.75**
Price, delivered
33-1A—Smocks to match. **1.75**
Price, delivered
33-2—High back overalls (blue denim only) **1.75**
Price, del.,

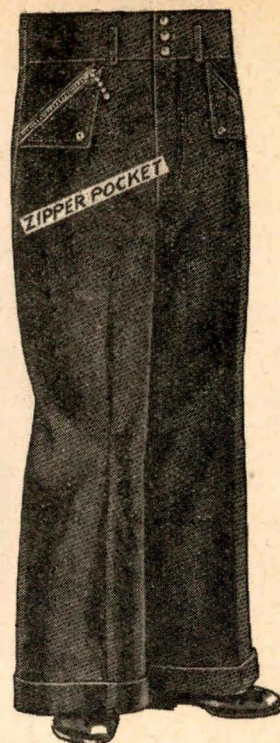

ZIPPER POCKET



STRONG DENIM

33-14—**STURDY BLACK DENIM PANTS**—Swanky 2½" waistband, button flap pockets and zipper closing pocket on right side. 24" cuff bottoms. Waist sizes, 29 to 36. Inside leg, 30 to 34. **1.39**
Price, delivered
33-15—Same as above in an extra heavy black denim. **1.95**
Price, del.

STAR SPECIALS IN SPENCERIA BRAND DENIM OVERALL PANTS—Finest quality—roomiest make—longest wear—lowest prices. Choice of blue red-back, blue white-back, or black denim. "Rider" style, strap and buckle at back, riveted pocket corners. Even waist sizes 30 to 46. Inside leg lengths, 30 to 34.
33-11— 7-oz. **1.19** 33-12— 8-oz. **1.39**
33-13—9-oz. weight. **1.59**
Price, delivered

33-10—**MANUAL TRAINING APRONS**—Just the thing for manual training or amateur carpentering. Four pockets. Khaki duck. **.39**
Price, delivered



ZIPPER FRONT

STAR VALUE

33-30A—**JIFFY ZIPPER COVERALLS**—A superior coverall made for us by "Master Mechanic." Blue denim or khaki drill. Even chest sizes 36 to 46. **3.95**
Price, del.

33-27—**COMBINATION COVERALLS—STAR VALUE!**—Strong, heavy drill, blue or khaki. Even chest sizes 36-46. **1.89**
Price, del.
33-28—Same as above, heavier and stronger. **2.89**
Price, del.



33-8—**CARPENTERS' BIB OVERALLS**—Made from extra heavy strong white duck. Even sizes, 36 to 46. **2.25**
Price, delivered

PAINTERS' OVERALLS—Strong white cotton twill—double stitched at points of strain. Five pockets, including one for paintbrush. Order large to allow for shrinking. Even sizes, 36 to 46.

33-7—Bib overalls. **.89**
Price, del.

33-7A—Smocks to match. **.89**
Price, del.

FEATURE VALUE—BIB OVERALLS—A moderate priced medium weight bib overall of strong blue denim. Even sizes, 36 to 44.
33-6—Bib overalls— **1.39**
Del.
33-6A—Smocks to match— **1.39**
Price, del.

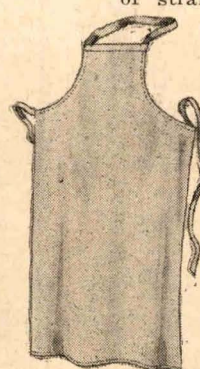
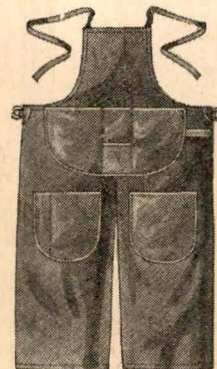

33-9—**CARPENTERS' AND TEAMSTERS' APRONS**—Of heavy 8-oz. dark brown duck. Riveted to stand hard wear. Choice of part legs or buckle straps. Adjustable to any size. **1.19**
Price, delivered

33-26—**WHITE DRILL APRONS**—Neatly finished in a strong white cotton drill. Cooks' style with bib or waiters' style, without. Sizes: Small, medium, and large. **.59**
Price, del.



WATER REPELLENT

33-31A—**SPENCERIA BRAND WATER REPELLENT CLOTHING**—Strong heavy brown duck. As waterproof as modern science can make it. Pants, waist 32 to 44. **3.75**
Price, delivered
33-32A—Coats, chest sizes 36 to 46. **4.50**
Price, delivered

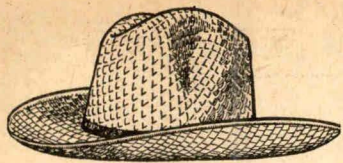

57-1 — HARVESTERS' HATS —
Good quality peanut straw with bound edge. Ideal for harvesters and gardeners. All sizes. **.25**
Price, delivered



57-2 — COTTON SUMMER HAT
— Light in weight and very comfortable. Just the thing you need for camp, work, garden, or sports' wear. Gives splendid wear and is easily laundered. Colours are white, fawn, and khaki. All sizes. **.75**
Price, delivered



57-5 — FANCY SOFT STRAW —
Good quality fancy straw, light in weight and very smart with all summer outfits. Colours are cream and tans, with bands to match. All sizes. **.89**
Price, delivered



57-3 — SMART FUR FELT —
Fine quality fur felt as illustrated. A real value at this new low price. Colours are light, medium and dark greys; light and dark fawns; also brown. All sizes. **2.89**
Price, delivered

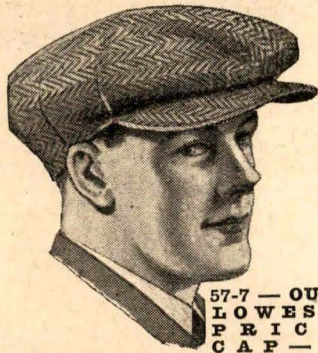

57-7 — OUR LOWEST PRICE CAP — A choice assortment of snappy caps for men and young men, in all the new colours and shapes. Good quality linings and unbreakable peaks. Grey, fawn and brown mixtures; also Donegal tweeds. All sizes. **.89**
Price, delivered



57-4 — FINE FUR FELT — Good quality fur felt in smart new shapes and colours. Nicely lined and finished. Colours: Light, medium and dark greys; fawn and brown. All sizes. **3.85**
Price, delivered

57-8 — "KEITH HAT" — Made from the finest fur felt, and will retain its shape. Your choice of style as shown or snap brim if preferred. Richly lined. Colours: light, medium or dark greys, fawn and brown. All sizes. **4.50**
Price, delivered

57-9 — ENGINEERS' CAP — Good quality sateen cap with unbreakable celluloid peak. Covered with wire for protection. All sizes. **.39**
Price, delivered

57-10 — "CHRISTY'S" HATS — There is no need to go into detail where the "CHRISTY" hats are concerned as they are world renowned. One always feels exceptionally smart and well dressed when wearing one. Colours of light, medium and dark greys, fawns and dark browns. **6.50**
Price, delivered



57-6 — OUR LEADER CAP —
The best quality cap we sell, and a real value. Smartly tailored and finished with good quality linings, unbreakable peaks. Your choice of greys, fawns, and brown mixtures; also genuine Donegal tweeds. All sizes. **1.45**
Price, delivered



LAST MINUTE ADDITIONS



SLEEVELESS PULLOVER

99-800 — MEN'S ALL WOOL SLEEVELESS PULLOVERS
— Just the right weight to wear under the suit coat. All wool and knitted in a fancy stitch which gives it a snappy appearance. White, blue, green or maroon bodies with contrasting trim. Sizes 36 to 42. **1.19**
Price, delivered

99-801



33-804 — THE FAMOUS "G. W. G." IRON MAN PANTS — What a find for the man whose job is hard on his clothes. He needs and demands the best that money can buy—Here it is. These pants are long wearing, good-looking, in fact everything that the name suggests. Colours, dark grey and dark brown. Waist sizes 32 to 42. Inside leg measurement, 30 to 34. **2.50**
Price, delivered

33-804



99-801 — MEN'S ALL WOOL SWEATERS WITH FULL ZIPPER FRONT — A new style of sports jacket with a "zip." The body is tightly knitted in a flat stitch. Collar, cuffs and bottom band are ribbed, while front has full zipper. Colours, green, grey, wine, blue and black. Sizes 36-42. **2.98**
Price, delivered

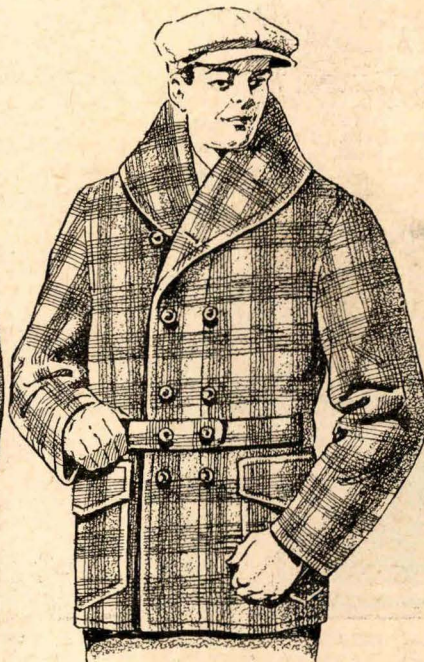

33-803 — 28-OUNCE WOOL MACKINAW — There's no mistaking this coat being exceptionally good value. The heavy 28-ounce wool mackinaw is a real friend to the out-of-door man these nippy Spring days. Roomy double-breasted style with big shawl collar; two pockets; all-around belt. Comes in a choice of subdued plaids. Sizes 36 to 44. **3.95**
Price, delivered

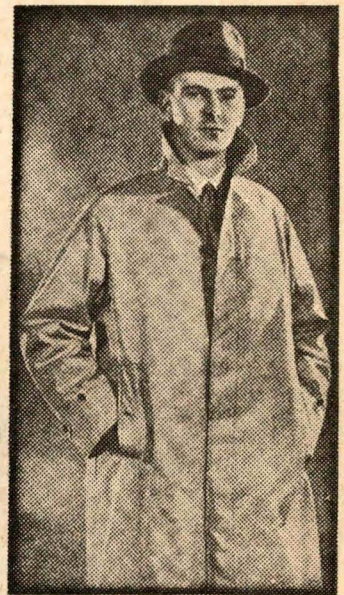

The "Denbirayne" Shower-Proofed Raincoat

33-802 — Don't fail to consider this worth-while value at \$8.50. An all-season garment that fits comfortably. "The shower-proofed quality is guaranteed for twelve months from date of purchase." Single-breasted style; raglan sleeves; Balmacaan collar; two-way slash pockets, and self-lined throughout. Even sizes, 34 to 44. **8.50**
Price, delivered



Tailored-to-Your-Measure Suits

If you are looking for something that is "different," a suit that is individual in pattern and style, just drop us a line, asking for samples of materials. Let us know what kind of cloth you are interested in . . . serge, worsted or tweed . . . and tell us what your preference is in colour—blues, browns, greys or fawns, and mention the kind of pattern you want. We will send you samples of materials with an easy-to-follow self-measurement form that makes it a simple matter to get your measurements accurately. Our "Tailored-to-Your-Measure" Suits are made by expert tailors, and you are assured of the best workmanship and the finest materials. Suits can be had in any of the new models. The price for one of these Three-Piece Suits—Coat, vest and trousers, is **\$21.50**. Extra Trousers—**\$6.00**.

New Spring Creations

....Smart...Adorable Footwear....

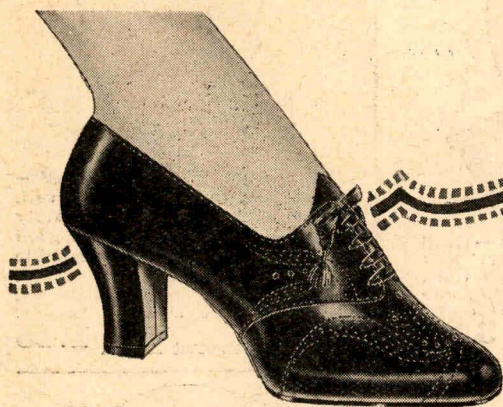

90-27—DASHING NEW TIE—You don't have to make any decision as to the style appeal of this tie. Smart stitch and fine perforation pattern. Covered cuban heels; flexible sewn leather soles. Featured in blue, grey, brown or black calf. Sizes 3 to 7½.

2.99

Price, delivered, per pair



90-41—DASHING NEW TIE IN SPRING SHADES Grey, blue and light beige. So dainty and graceful, yet so comfortable. Smart lacing in contrasting trims. Covered cuban heels; flexible sewn soles. A real style number. Sizes 3 to 7½, E width.

2.95

Price, delivered, per pair



90-34—NO SHOE VALUE TO BEAT THIS!—A STYLISH TIE OXFORD—Featured in the new Spring shades. Blue, grey, cameo, a medium beige colour, black, brown. A model that has all the marks of a high priced shoe. Covered cuban heels; flexible sewn leather soles. Sizes 3 to 7, E width.

2.49

Price, delivered, per pair

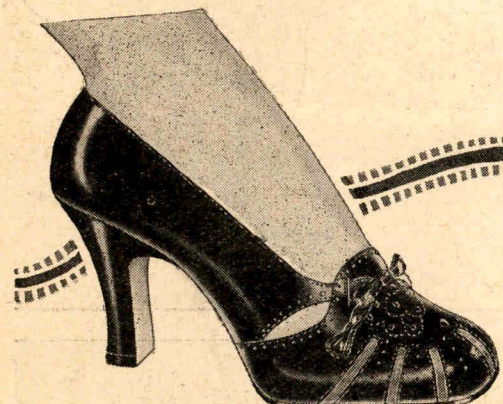

90-10—SMART ONE EYELET TIE—Choose this smart tie if you want an attractive shoe in the latest style. Featuring the new round toe last, covered spike heels, flexible sewn leather soles. Black calf with grey underlay and stitch. Brown calf with Spring taupe underlay. Black, brown, or all white. Sizes 3 to 7½.

3.00

Price, delivered, per pair

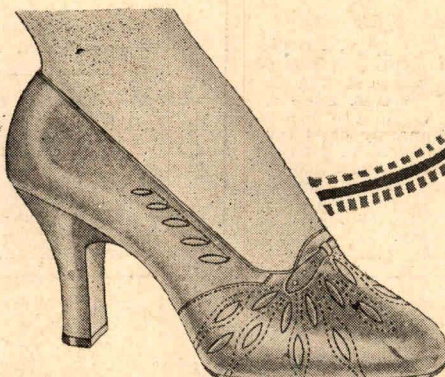

90-14—CONTINENTAL PUMP—Smart. The season's hit! Open-work shoes. A stunning pump in all white calf, covered spike heels. Just look at this pump for style. Flexible sewn leather soles. White. Sizes 3½ to 7½.

2.98

Price, delivered, per pair



90-23—CHARMING TIE MODEL—Oxford style tie. Fashionable medium round toe last. The toe and quarter have smart stitch and perforation trim. Black calf with grey stitch and underlay. Brown calf with beige stitch and underlay; covered spike heels. Sizes 3 to 7½.

2.98

Price, delivered, per pair

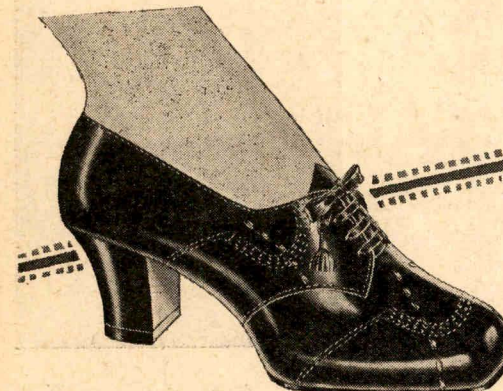

90-29—A WALKING SHOE WITH STYLE—This doesn't look like the usual walking shoe—It's so attractive. Of soft black or brown calf; cuban leather heels with rubber lifts; flexible sewn leather soles; smart laced trim. Sizes 3 to 7, E width.

2.49

Price, delivered, per pair

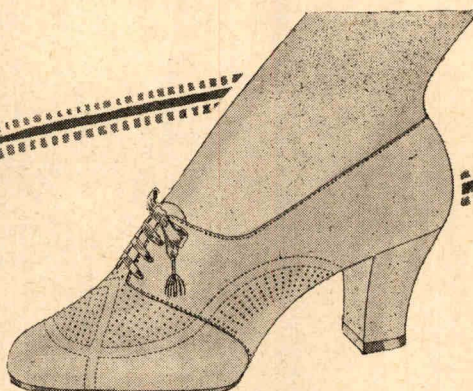

90-42—WHITE STYLISH TIE—Easy on your feet, they're so cool and comfortable. A copy taken from a high price style shoe, featuring the new massed perforation. Covered cuban heels; flexible sewn leather soles. Sizes 3 to 7½, E width.

2.95

Price, delivered, per pair

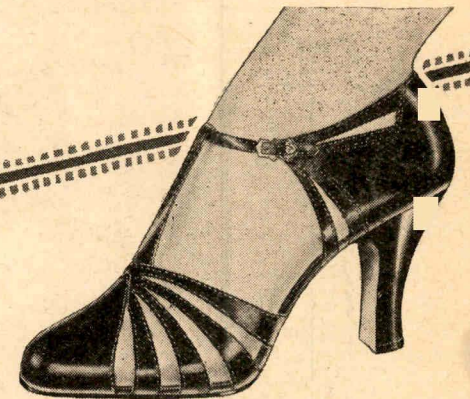

90-15—SANDALS — All the style for Spring. Smart from the very word, Go. It has the kind of style that you will want for Spring. Featured on the medium round toe last; covered spike heels. Styled in all black calf, brown, blue and all white calf. Sizes 3 to 7½.

2.98

Price, delivered, per pair

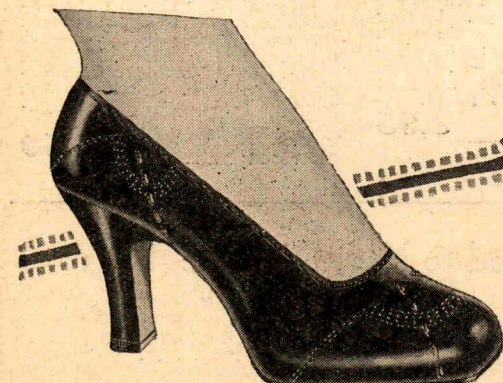

90-36—SMART MEDIUM ROUND TOE PUMP—Your choice of black calf or all white. A lovely pump; style is shown here. The smart laced and stitch effect is very new. Dressy spike heels; flexible leather soles. Sizes 3 to 7½, E width.

2.49

Price, delivered, per pair

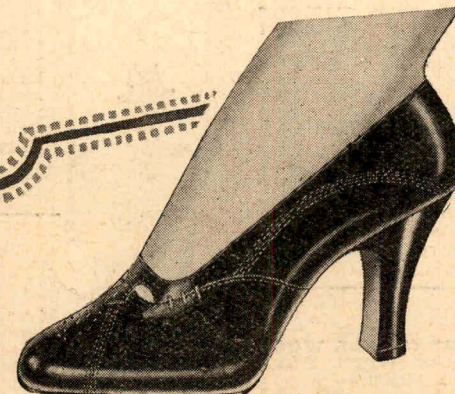

90-21—ISN'T THIS NEW PUMP SURPRISING VALUE? — Small wonder, indeed, that step-in pumps are such popular favorites when you can buy such a smart shoe as this for so little. And a choice of black calf, blue calf or brown calf. Smart stitch and perforation trim; covered spike heels. Sizes 3 to 7½.

2.98

Price, delivered, per pair

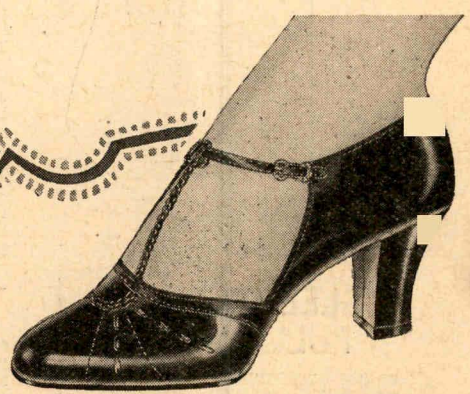

90-32—THE MODERN NOTE—FRONT STRAPS—Here's a delightful braided centre strap model. No wonder smart women everywhere are enthusiastic over the centre strap models. Here is a smart style in black or brown calf. Covered cuban heels; leather soles. Sizes 3 to 7½, E width.

2.95

Price, delivered, per pair

Six Smart Spring Styles

all one price
\$ 2.29 pair



90-519



90-515



90-516

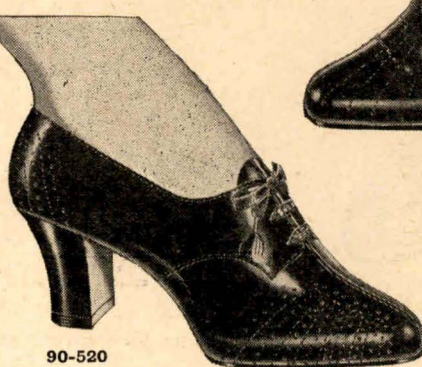

90-520

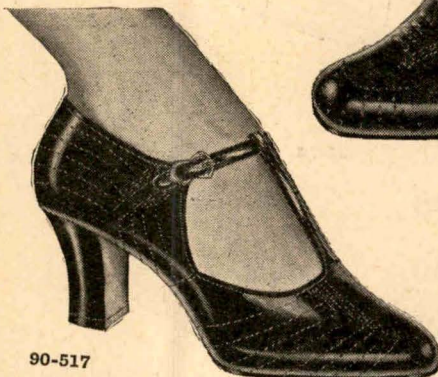

90-517



90-518

Special Value in Women's Dress or Walking Shoes

Note our prices and values in this group of outstanding shoes. Styles both for dress and everyday wear, and a wide selection of new Spring shades to select from. Every pair is priced for value and service. All styles. Pair..... **\$2.29**

90-515—Blue, black, brown or white. Cuban heels. Sizes 3 to 7½, E width.

90-516—Black only. Dress spike heel; round toe last. Sizes 3 to 7½, E width.

90-517—Smart sandal. Cuban heel. Black or all white. Sizes 3 to 7½, E width.

90-518—Black or brown brogue. Leather soles, rubber heels. Sizes 3 to 7½, E width.

90-519—Black or brown. Round toe; leather heel; rubber lift. Sizes 3 to 7½, E width.

90-520—Black. Cuban heel; leather sole. Sizes 3 to 7, E width.

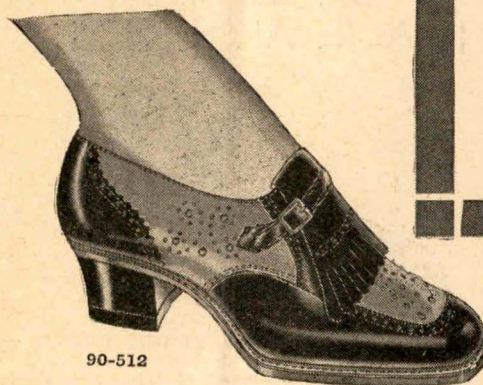

90-512

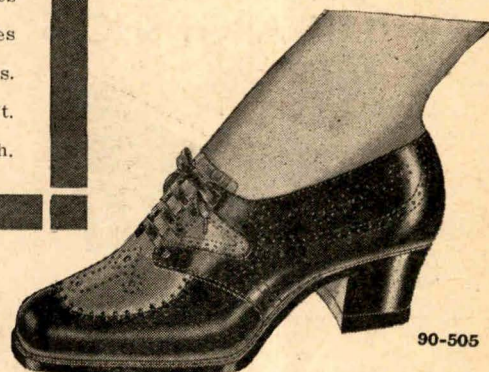

90-505

Clever Walking Shoes Black or Brown Calf

90-511 — **WHITE OR TWO-TONE SPORT OXFORD**—Rubber soles. A smart moccasin sports oxford in brown calf with blond elk trim or all white. Brogue shawl tongue and strap. Sports moulded rubber soles; walking heels with rubber lift. Sizes 3 to 7. **2.29**
Price, del., per pair.....
90-511—Brown. 90-512—White.

90-504 — **NEW MOCCASIN VAMP SPORTS OXFORD**—Leather or sports rubber soles. Two-tone shades of blond elk with dark beige trim. Hand laced effect moccasin vamp. Novel slashed tongue. Choice of leather or Sportex rubber soles. Sizes 3 to 7. **2.95**
Price, delivered, per pair.....

90-504—Leather soles.
90-505—Rubber soles.

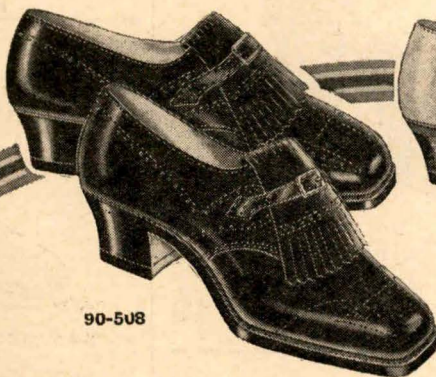

90-508



90-501

90-508 — **"PLAY-MOC" SPORTS SHOES**—What's Spring or Summer without sports shoes? And here's a number that is budget priced. Solid leather soles. Choice of black calf, brown calf or all white. Shawl tongue and strap; walking heels with rubber lifts. Sizes 3 to 7. **2.29**
Price, del., pair.....
90-508—Black.
90-509—Brown.
90-510—All white.

90-501 — **"STREAMLINE" SPORTS OXFORD**—Plenty of snap with this sports oxford. Note the novel tongue, hand laced vamp. Choice of blond elk with dark brown lacing; leather soles. All white with leather or sportex moulded rubber soles. Sizes 3 to 7. **2.95**
Price, delivered, per pair.....
90-501—Blond elk.
90-502—White, rubber sole.
90-503—White, leather sole.



90-500



90-506

90-500—Do you go in for walking and outdoor activities? Then choose this fine calf oxford. Black or brown calf, trimmed with crushed kid; solid leather wet-resisting soles, flexible; walking heels with rubber lifts. Black or brown. Sizes 3 to 7. **2.95**
Price, delivered, per pair

90-506—**NEW TYROL STRAP OXFORD**—The new perforated sport strap oxford. Featured in all white with white crushed kid trim or blond with dark trim. Flexible sewn solid leather soles. Walking heels with rubber lift. Sizes 3 to 7. **2.95**
Price, delivered, per pair

90-507—Blond elk.

SEND YOUR SHOES TO SPENCER'S REPAIR DEPARTMENT SAVE ON YOUR SHOE REPAIRS

Men's Half Soles—	.89	Children's' Half Sole—	.50
Leather or Panco		Leather or Panco	
Ladies' Half Soles—	.63	Boys' Half Soles and	.98
Leather or Panco		Heels	
Men's Heels—	.35	Children's' Heels—	.20
Leather or Rubber			
Ladies' Heels—	.20		
Leather or Rubber			

Postage extra on above prices. Prices are subject to market changes.

TINT YOUR SHOES TO MATCH YOUR FROCK IT'S STYLISH

Evening shoes to match your frock. Please send sample of material you wish your shoes to match and we will send them to you, the required shade.

Leather Shoes dyed black or brown— **50c**
Price, per pair.....

Delivery Charges Extra.

A NEW STANDARD IN FOOT COMFORT ... PLUS STYLE ... QUALITY ... VALUE

SPENCER'S ARCH ADJUSTER SHOES



32-70

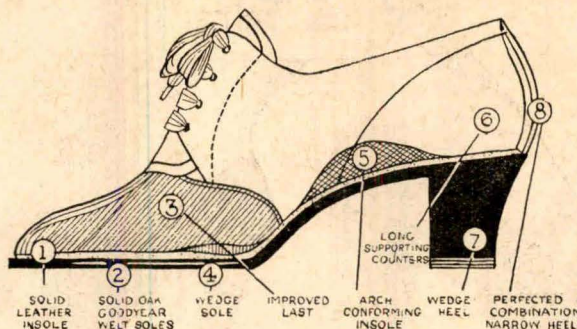

32-70—BLACK OR BROWN KID STRAP—Widths from A to D. Sizes 3 to 9. Price, delivered, per pair **5.00**

32-71—BLACK OR BROWN KID GORE PUMP—Sizes 3 to 9. Widths A to D. Price, delivered, per pair **5.00**

32-72 — NURSES' OXFORD — In soft white elk or black kid. Sizes 3 to 9. Widths AA to D. Price, delivered, per pair **5.00**

32-73—BLACK OR BROWN KID TIE—Low Cuban heels, rubber lift. Sizes 3 to 10. Widths A to EE. Price, delivered, per pair **5.00**



32-72

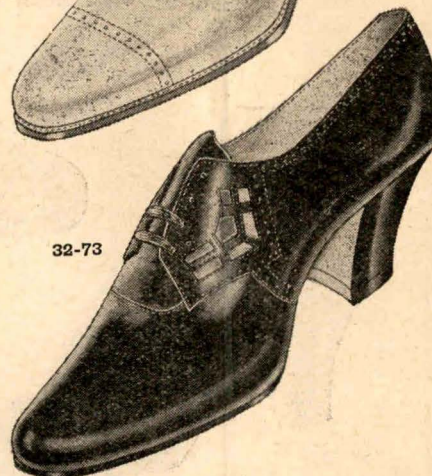

32-73

DR. HEATH'S HEALTH ARCH SHOES

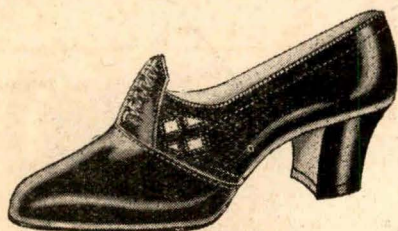

90-77—SMART DRESS PUMPS—Soft brown or black kid. Arch correct feature; Flexible sewn leather soles; Cuban heels with rubber lift. Sizes 3 to 8. Widths D or E. Price, delivered, per pair **2.95**

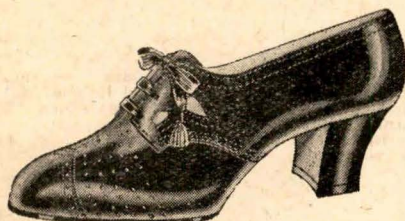

90-76—Soft brown or black kid arch support; Military heels with rubber top lift. Sizes 3 to 8. Widths D or E. Price, delivered, per pair **2.95**

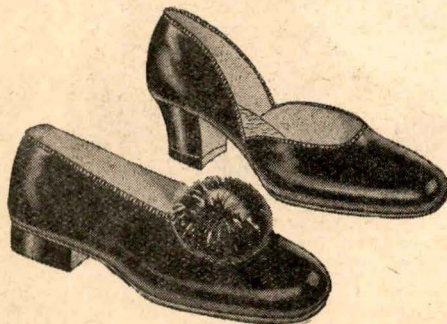

90-F810—PACKARD SLIPPERS—Finest in slippers. Quality and comfort combined. Boudoir slipper — Rubber heel, patent, blue or brown. Sizes 3 to 8. Price, delivered, per pair **1.25**

D'Orsay—With cuban heel, patent, blue, wine, green or black kid. Sizes 3 to 8. Price, delivered, per pair **1.65**

Comfort Slipper—With low heel. With pom-pom. Soft black kid. Sizes 3 to 8. Price, delivered, per pair **1.95**

90-F91—D'ORSAY SLIPPERS — Soft leather D'Orsay slipper. Patent, blue, red, green or black leather. Very soft. Sizes 3 to 8. Price, delivered, per pair **.98**

CONSTANT-COMFORT ARCH SUPPORT SHOES



Comfortable closed tie. Military cuban heels with rubber lift. Built-in steel arch support. Black kid, brown calf or white. Sizes 3 to 8. Widths E or EE. Price, delivered, per pair **2.49**

90-78—Black. **90-79**—Brown. **90-80**—White.

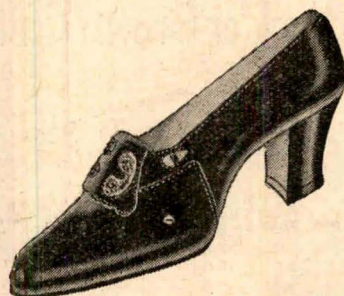

90-81—BLACK KID GORE DRESS PUMP—Constant comfort features. Built-in arch support. Leather heel with rubber lift. Sizes 3 to 8. Width E. Price, delivered, per pair **2.49**



90-F39 — WOMEN'S OVERSHOES—Black or brown. First grade shoes. Quality construction. Heels—flat, military, cuban or spike. 3 to 9. Price, del., pair..... **1.45**



90-F71 — WOMEN'S RUBBERS—First grade, extra quality. Plain or storm front. Sizes 3-8. Plain. Price, del., pair..... **.65**
Storm. Price, del., pair..... **.75**



90-F79 — FLEXIBLE CUSHION SOLE SHOES Sizes 3 to 8. Price, del., pair..... **1.85**
Lower priced grade. Del., pair **1.24**

As illustrated.

DR. HEATH'S HEALTH ARCH SHOES

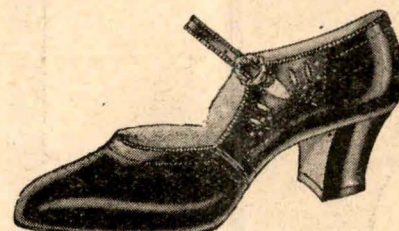

90-74—DR. HEATH'S ONE STRAP MODEL — ARCH CORRECTIVE—Brown or black kid. Cuban heels with rubber lift. Sizes 3 to 8. Widths D or E. Price, delivered, per pair **2.95**

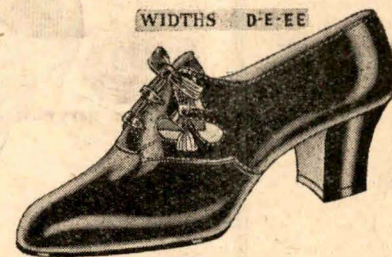

90-75—"WIDE ENUFF" LAST—Soft black or brown kid; flexible sewn leather soles; medium low heel with rubber top lift; Dr. Heath's famous arch support. Sizes 3 to 8. Widths D, E, or EE being the widest. Price, delivered, per pair **2.95**

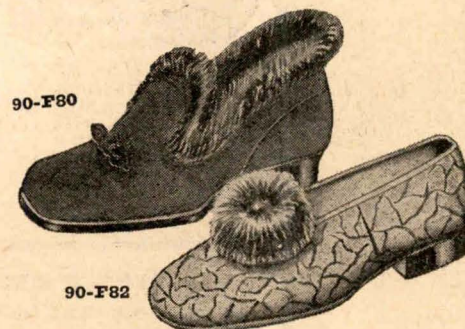

90-F80

90-F82

90-F80—COMFORT SLIPPER—Warm felt Juliet slippers in wine, black, blue or grey. Leather soles. Flexible sewn. Sizes 3 to 8. Price, delivered, per pair **.98**

90-F82 — COSY BOUDOIR SLIPPERS — Leather boudoir slipper in patent, blue, black, red leathers. Padded soles, rubber heels. Price, delivered, per pair **.49**

SATISFACTION IN STYLE, COMFORT, WEAR

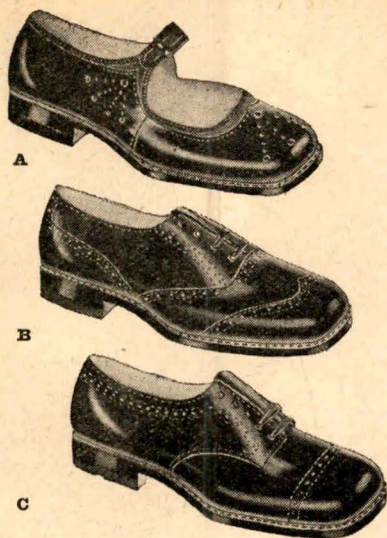

90-F700—"PerFecTred" SHOES—Combination lasts; widths for narrow feet; and widths for normal feet. Specially treated soles for wet weather.
Style "A"—Strap in patent.
Style "B"—and "C"—Oxford in black or brown calf.
Sizes 8 to 10½.
Price, per pair, delivered **1.89**
Sizes 11 to 12½.
Price, per pair, delivered **1.98**



90-F707—STAR VALUE IN BABY'S SHOES—Style "A" Black Kid Oxfords. Style "B" Black Kid Straps.
Flexible sewn; chrome leather sole; nature tread last. Sizes 2 to 5. (No half sizes).
Price, per pair, delivered **.59**

"CELTIC" Shoes for Boys



125-7286—"CELTIC" SHOES FOR BOYS—Here's a value that we're proud to offer—Boys' moccasin or brogue type oxfords of special calfskin with full double soles and rubber heels. Snappy styles that will please the boys—Long wear that will please the parents. "B" and "D" widths, in brown or black. Sizes 1 to 5½.

Price, delivered, per pair **3.45**



125-7273 — WONDERWEAR BOOTS OR OXFORDS—Black or brown calf boots or oxfords on Nature Tread Lasts with full double best oak leather soles and rubber heels. Soles are Genuine MacKay Welted, assuring long wear, and easy repairing. State whether boot or oxford is desired. Sizes 8 to 10½.

Price, delivered, per pair **2.25**

Sizes 11 to 13½, "B" or "D" width. Price, delivered, per pair **2.65**

Sizes 1 to 5½, "B" or "D" width. Price, delivered, per pair **2.95**

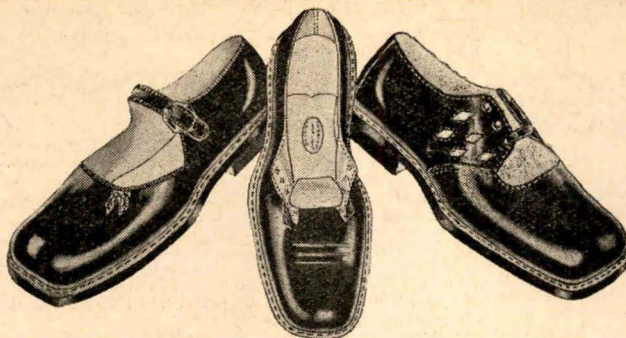

90-F507—CUSHION SOLE SHOES FOR CHILDREN—Patent, black or brown. Value, style and comfort combined in this special. Soft, billowy cushion soles; solid leather soles securely attached by special process.

Sizes 8 to 10½. Price, del, per pair **1.49**

Sizes 5 to 7½. Price, del, per pair **1.29**

Sizes 11 to 12. Price, del, per pair **1.59**

Black Boots— Sizes 5 to 7½. Price, del, per pair **1.29**

93-F702 — FAMOUS "HURLBUT" SHOES—Style "A" Strap in black patent only. Sizes 8 to 10½.

Price, per pair, del. **2.95**

Sizes 11 to 12. Price, per pair, del. **3.75**

Style "B" Oxfords in black or brown calf. Sizes 8-10½.

Price, per pair, del. **2.95**

Sizes 11 to 12. Price, per pair, del. **3.75**

Made on special lasts; Solid leather construction; Hurlbut cushion sole; Combination lasts.



90-F713—GENUINE GOODYEAR WELTED BOYS' SHOES—An outstanding value. Boys' genuine Goodyear welted calf skin boots and oxfords. Bend leather soles, smart, up-to-date styles. Sizes 11 to 13½.

Price, delivered, per pair **2.49**

Sizes 1 to 5½. Price, per pair, delivered **2.69**



90-F704—KILTIE TONGUE OXFORDS—A popular shoe in black or brown calf. Double tanned leather soles; Flexible sewn; Rubber heels. Sizes 11 to 12.

Price, per pair, delivered **1.85**

YOU CAN DEPEND ON THE SERVICE TESTED MATERIALS AND ALL-ROUND DEPENDABILITY OF SPENCER BOYS' SHOES TO GIVE THE UTMOST IN VALUE.

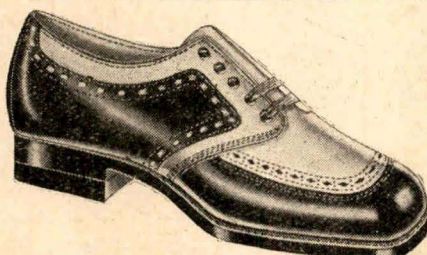

125-7591—BOYS' SPORT SHOES—Moccasin style sport shoes in combinations of brown and fawn or black and white. All sizes, 1 to 5½.

Price, delivered, per pair **2.95**

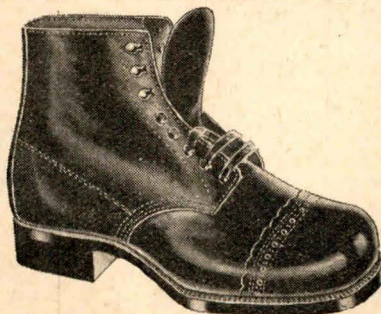

125-7777—"LUCKY BOY" SCHOOL BOOTS—Here's a leader! Special oil mennonite school boots with triple sewn seams, half bellows tongues, and full double weight special selection oak soles. Every pair backed by our warranty.

Sizes 11 to 13½. Price, delivered, per pair **2.65**

Sizes 1 to 5½. Price, delivered, per pair **2.95**

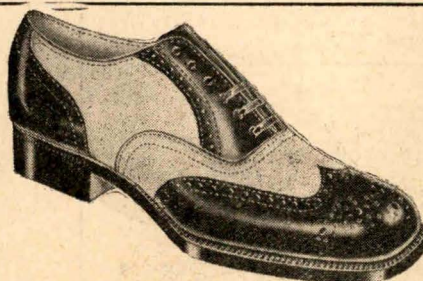

125-7581—"SCOUT SCUFFERS"—Here's the answer to the summer shoe problem. Elk uppers, on the popular moccasin toe style with extra heavy rubber soles and leather soles next the feet. Light as running shoes, but cooler and better wearing. Sizes 11 to 13½.

Price, delivered, per pair **1.49**

Sizes 1 to 5½. Price, delivered, per pair **1.69**

69-6581—Men's Sizes, 6 to 11. Price, delivered, per pair **1.99**

Please state whether Romeo or Everett

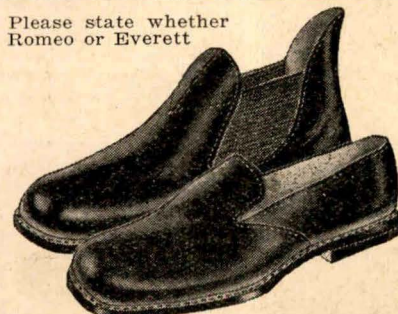

69-6590—"FOOT FRIEND" SLIPPERS—A feature line of house slippers in brown or black kid with flexible sewn soles. Romeo or Everett styles. Men's sizes, 6 to 11.

Price, delivered, per pair **2.95**

Boys' sizes, 1 to 5½. Price, delivered, per pair **2.25**

NOTE—Our sport shoe selection consists of eighteen styles. Should you prefer any other style, state colour combination you desire and we will forward you one of our novelty patterns at \$5.00.

69-656X—MEN'S "PICADILLY"—An ultra-smart black and white oxford as shown, with Goodyear welt soles and rubber heels. All sizes, 6 to 11.

Price, delivered, per pair **5.00**

69-658X—MEN'S ALL WHITE BROGUES—Same style as above. All sizes. Price, delivered, per pair **6.00**

FIRST GRADE TENNIS SHOES -- ECONOMICALLY PRICED

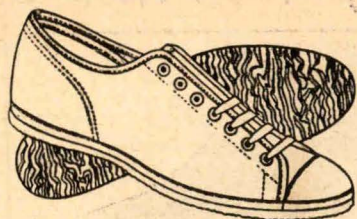

90-E100—LACED TO TOE OXFORDS—Laced to toe Oxford, in white or black. Extra weight ruff tread soles. Special non sorbo insoles. Fine grade of quality canvas used. Women's sizes, 3 to 8.

Price, per pair, delivered..... **.95**

90-E101—Men's sizes, 6 to 10.

Price, per pair, delivered..... **1.15**

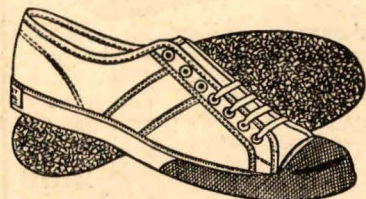

90-E102 — "COURT SPECIAL"—For tennis or badminton. Special arch support. Shock-proof cushion heel. Extra weight white crepe sole. Women's sizes 3 to 7. Made in narrow or medium widths.

Price, per pair, delivered..... **1.95**

90-E103—Men's sizes, 6 to 11.

Price, per pair, delivered..... **2.25**

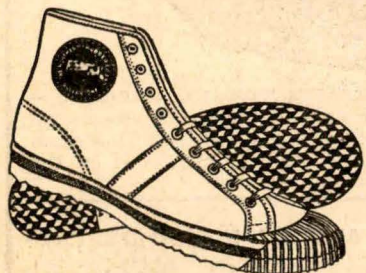

90-E104 — "PLAYER SPECIAL"—Laced to toe special. Extra weight thread sole. Reinforced trimmings on instep. Toe. Comfort insole. Colours white, brown or black. Men's sizes 6 to 11; Boys' sizes 1 to 5. State what colour.

90-E104—Sizes 11 to 13.

Price, per pair, delivered..... **.99**

90-E105—Men's Boots.

Price, per pair, delivered..... **1.20**

90-E106—Boys' Boots.

Price, per pair, delivered..... **1.10**

90-E107 — Women's, in white only.

Sizes 3 to 7. Price, per pair, delivered..... **1.10**

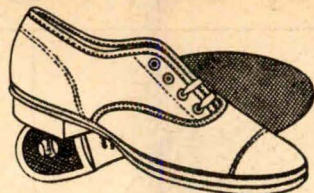

90-E108 — POPULAR STRAP OR OXFORDS—No need to introduce this one. Made in Oxford or strap style with rubber soles and solid rubber heels. Special non sorbo insoles. Being cool and serviceable they are most practical for summer. Oxfords in black, white, suntan. Straps in white, suntan. Sizes 3 to 8.

90-E108—Oxford Style.

Price, per pair, delivered..... **1.05**

90-E109—Strap Style.

Price, per pair, delivered..... **.95**

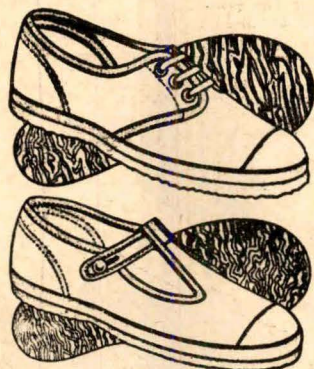

90-E110—OXFORDS OR SANDALS—Sandal strap in white, brown or suntan; Oxford in black, white, brown and suntan. Extra quality Ruff Tred soles. Comfort insoles. Please state what colour and style. Sizes 5 to 10½.

Price, per pair, delivered..... **.59**

90-E111—Sizes 11 to 2.

Price, per pair, del..... **.69**

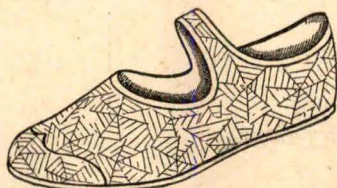

90-E112—BATHER—WITH HEEL—Instep strap with heel, white crepe sole. In blue, red and green. Sizes 3 to 8.

Price, per pair, delivered..... **.69**



90-E113 — FAVORITE SUMMER STYLE—Choice of black, white, brown or suntan. All have extra quality rubber soles and wedge heels. Special non-sorbo insoles. The ideal shoes for sports or summer activities. Sizes 2½ to 8 in each style.

Price, per pair, delivered..... **.85**

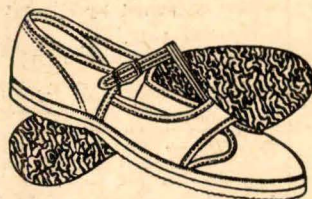

90-E114—SANDALS FOR STYLE—Sandals in a wide range of colours to choose from. White and suntan. T strap style with Ruff Tred soles and wedge heels. Fine quality of canvas. Sizes 2½ to 8.

Price, per pair, delivered..... **1.05**

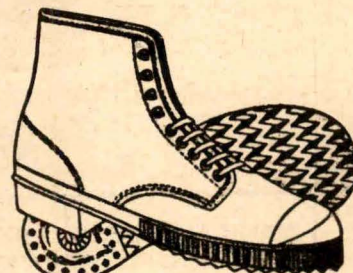

90-E115 — MEN'S BROWN CANVAS WORK BOOTS—Made to special specifications. Heavy extra quality brown canvas. Bellows tongues. Ribbed toe foxing. Brown diamond extra weight rubber soles. Solid rubber heels. One of the best and longest wearing canvas boots made. Satisfaction and good service assured at low cost. Men's sizes 6 to 11.

Price, per pair, delivered..... **1.85**

90-E116—Lighter weight than above.

Price, per pair, delivered..... **1.59**

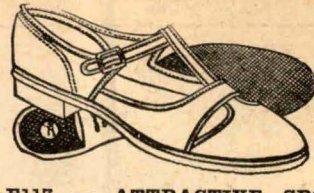

90-E117 — ATTRACTIVE SPORT SANDAL—One of the season's smartest. Solid heel sandals. In fine quality of canvas with special fine rubber soles. Choice of white or suntan. Sizes 2½ to 8.

Price, per pair, delivered..... **1.29**

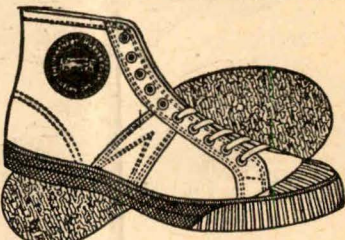

90-E118—"SPORTS SPECIAL"—Special heavy sport special. Heavy weight natural crepe soles. Laced to toe blucher style. Reinforced trimmings. Corruated toe buffer. Foxing with narrow contrasting fox trim. Colours, white, brown, black or suntan. Please state what colour. Men's sizes, 6 to 11; Boys', 1 to 5.

90-E118—Men's.

Price, per pair, delivered..... **1.69**

90-E119—Boys'.

Price, per pair, delivered..... **1.49**

TARGET SPECIAL



90-E120—TARGET SPECIAL—A star special in value and wear. Extra weight Ruff Tred soles. Reinforced toe and ankle pad. Comfort insole. White, brown or black.

90-E120—Small Boys'. Sizes 8 to 10½.

Price, per pair, delivered..... **.78**

90-E121—Sizes 11 to 13.

Price, per pair, delivered..... **.85**

90-E122—Sizes 1 to 5.

Price, per pair, delivered..... **.88**

90-E123—Men's, 6 to 11.

Price, per pair, delivered..... **.99**

SPORT SHOES and SANDALS for SUMMER WEAR

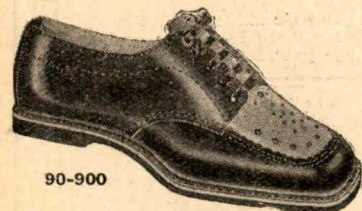

90-900—WOMEN'S AND CHILDREN'S CAMP OXFORDS—Brown elk with blonde elk trim. Sport moulded rubber soles, extra flexible, all with counter. Leather insoles. Women's, 3 to 7—

Price, per pair, delivered..... **1.45**

Misses', 11 to 2—

Price, per pair, delivered..... **1.35**

Children's, 8 to 10½—

Price, per pair, delivered..... **1.25**

90-901—MEN'S AND BOYS' CAMP OXFORDS—Soft brown leather uppers, leather insoles, all with counters. So cool and easy on your feet. Wingfoot moulded rubber soles, very flexible.

Men's, sizes 6 to 10—

Price, per pair, delivered..... **1.49**

Boys', sizes 1 to 5—

Price, per pair, delivered..... **1.35**

Youths', sizes 11 to 13—

Price, per pair, delivered..... **1.15**

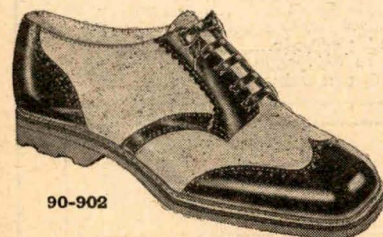

90-902—MEN'S BLACK AND WHITE OR BROWN AND SMOKE SPORT OXFORDS—Selected smooth finish leather, sports rubber soles, Goodyear stitched and flexible. Easy fitting last. Sizes 6 to 10.

Price, per pair, delivered..... **2.49**

90-903—MEN'S AND BOYS' SPORT OXFORD—English crepe soles, brown and elk moccasin vamp. A real shoe for wear and comfort. Extra weight Plantation crepe rubber soles, Goodyear stitched.

Men's, sizes 6 to 10—

Price, per pair, delivered..... **2.49**

Boys', sizes 1 to 5½—

Price, per pair, delivered..... **1.98**

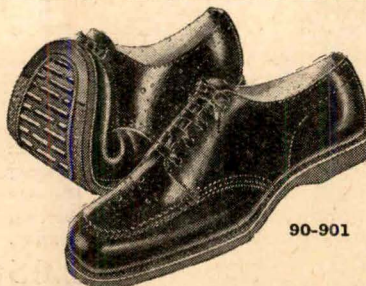

90-905 — WOMEN'S OR CHILDREN'S SANDALS, PATENT OR ELK—Sandals for the family at a saving. Flexible sewn leather soles, low rubber heels, leather insoles. All are neatly finished.

Women's, sizes 3 to 7—

Price, per pair, del..... **1.49**

Misses', sizes 11 to 2—

Price, per pair, del..... **1.25**

Children's, sizes 8-10—

Price, per pair, del..... **1.09**

Infants', sizes 5 to 7½—

Price per pair, del..... **.98**

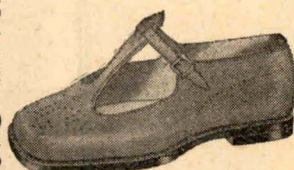

PLEASE STATE WHETHER PATENT OR ELK IS DESIRED.

90-906—WOMEN'S WHITE SANDALS—Sandals or oxfords. Choice of fine white mercerized canvas or all white linen mesh. Smart sandal strap. Oxfords in white or white mesh, Cuban heels. All with fine knurled rubber soles. Special insoles. Sizes 3 to 8.

Sandals—

Price, pair, del..... **1.49**

Oxfords—

Price, pair, del..... **1.59**

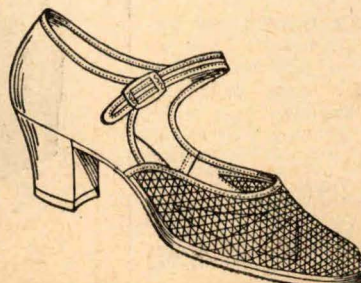

SPENCER "TRUMP" SHOES

All "Trump" Shoes are made from special Domestic Calf, with Goodyear Welt Oak bend soles, and the Oxfords have narrow-fitting heels.



69-6787—THE "DUPLEX"—A black calf boot on medium toe lasts with extra heavy soles. Splendid for business or dress. Sizes 6 to 11. **3.89**
Price, per pair, delivered.....



69-6289 — THE "RITZ" — Made in brown or black Domestic Calf on the popular square-toe style, with extra weight soles. All sizes 6 to 11. **3.89**
Price, per pair, delivered.....



69-6285—THE "KENT"—Brown or black domestic calf oxfords with extra weight soles and rubber heels. Exactly as pictured. Sizes 6 to 11. **3.89**
Price, per pair, delivered.....



69-6555 — THE "PARKWAY" — The ever-popular black-and-white moccasin style, as illustrated. A special value, in sizes 6 to 11. **3.89**
Price, per pair, delivered.....

SPENCER "REPEATER" SHOES

Made from Lustre Calf or Special Selection Kid Leathers, with extra gauge best oak soles. Combination fitting lasts. "Heel Gripper" features in the Oxfords and English kip heel linings.



69-6167—SPENCER'S "ARCH PROP" SHOES—Made in select black kid on a special orthopedic last, with special trussed steel shank in the instep. Splendid for weak or fallen arches. Medium or wide widths. Sizes 6 to 11. **4.89**
69-6167A—Oxfords. Price, per pair, delivered.....
69-6667—Boots. **5.39**
Price, per pair, delivered.....



69-6262 — THE "HENLEY" — Made in brown or black lustre calf or black kid, on the new recede style. Narrow, medium or wide widths. All sizes, 6 to 11. **4.89**
Price, per pair, delivered.....



THE "JUMBO" — Built on a "G" width. Extra wide last for short, wide feet. Brown or black lustre calf; also black kid. Sizes 5½ to 11. **4.89**
69-6163—Oxfords. Price, per pair, delivered.....
69-6663—Boots. **5.39**
Price, per pair, delivered.....



69-6767 — THE "DUPLEX" — Brown or black lustre calf boots. Medium toes. Ideal for business or semi-dress. All sizes 6 to 11. **5.39**
Price, per pair, del.....

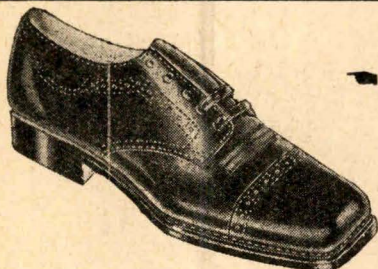

69-6269—THE "MAYFAIR"—Brown or black lustre calf, double-weight soles. Made on the popular full square toe. Sizes 6 to 11. **4.89**
Price, per pair, delivered.....

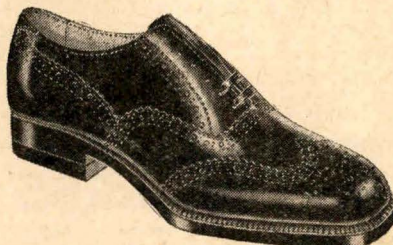

69-6265 — THE "HAIG" — Brown or black lustre calf, with double weight soles. Medium or wide fittings. Sizes 6 to 11. **4.89**
Price, per pair, delivered.....

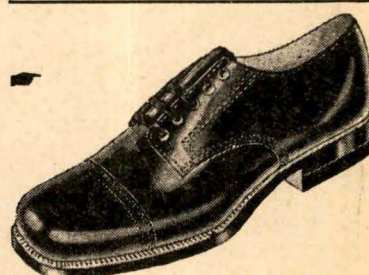

SPENCER POLICE BOOTS

69-6755—

THE BOOT WITH THE GUARANTEE

—Special box kip uppers, with full English kip linings, solid leather in soles, counters and toe boxes. Full double Goodyear welt soles with ten-gauge out-soles. All combine to make our Police Boot the hardest-wearing boot on the market. All sizes, 6 to 11. **6.69**
Price, per pair, delivered.....



69-6261—THE "BOND ST."—A genuine brogue style with extra heavy soles, in brown or black lustre calf. A splendid walking or everyday shoe. All sizes, 6 to 11. **4.89**
Price, per pair, delivered.....

SPENCER SHOES ARE "SPECIFIED QUALITY-BUILT"

Finer detailing, choice of materials, and character of workmanship keep Spencer Shoes a foremost value. Every Spencer Shoe is built to our own rigid specification, covering all details of construction and material. Every pair represents the maximum in value. And every pair is backed by our warranty.

SPENCER "HARD WEAR" WORK BOOTS

THE "BOOM-MAN" LOGGER

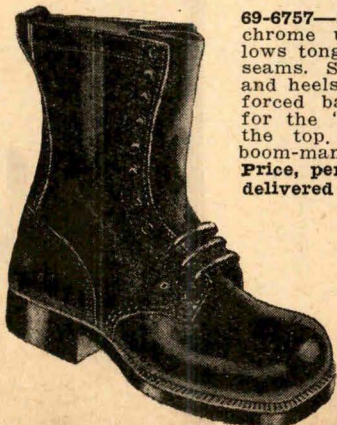

69-6757—Special oil-tanned chrome uppers. Full bellows tongues. Cord stitched seams. Solid leather soles and heels, and special reinforced back straps. Look for the "red band" around the top. Be sure it's a boom-man. All sizes 6 to 11. **5.89**
Price, per pair, delivered.....

Be Sure To State Correct Number and Size Required.



69-6777 — Here's a real leader. Select oil-treated chrome leather work boots, with full double soles and reinforced seams. Plain or capped toes. All sizes, 6 to 11. **4.88**
Price, per pair, delivered.....

"DR. LOCKE" CUSHION SOLE SHOES

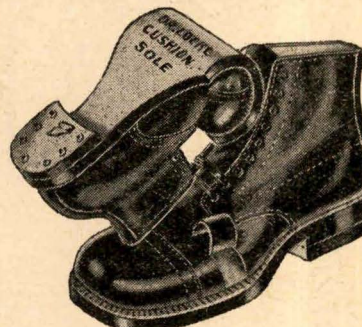

69-6651 — FOR TENDER ACHING FEET —

There's constant relief from "tender" feet in these old favourites. The uppers are special kid with welt-sewn oak leather soles, rubber heels and Dr. Locke special non-curling cushion insoles. Boots or oxfords on Dr. Locke's "foot freedom"

last. All sizes, 6 to 11. **5.85**
Price, per pair, delivered.....

"PROP-R-ARCH" OXFORDS



69-6125—There's immediate and permanent comfort in "Prop-R-Arch" Oxfords. They are made on lasts copied from the human foot, with moulded insoles, steel arches in the instep and a special support under the metatarsal or front arch of the foot. Real relief from tender or weak arches. All sizes, 6 to 11. Medium or wide widths. Brown or black. **7.00**
Price, per pair, delivered.....

SPENCERS' RUFF-RIDER WORK BOOTS

Full grain Retan uppers. Outside pocket counters, bellows tongues, grain leather insoles, solid leather outsoles. Guaranteed counters. Panco soles have welt sealed soles. **2.99**

Price, delivered, per pair

90-100—Plain or tip toe, Panco soles. Sizes 6 to 12.
90-101—Plain or tip toe, leather soles. Sizes 6 to 12.

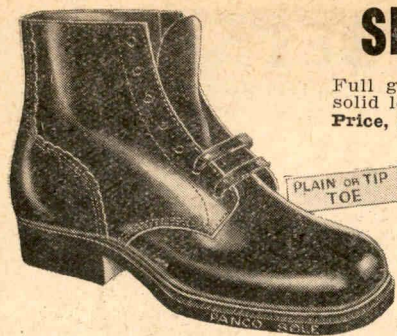

PLAIN OR TIP TOE

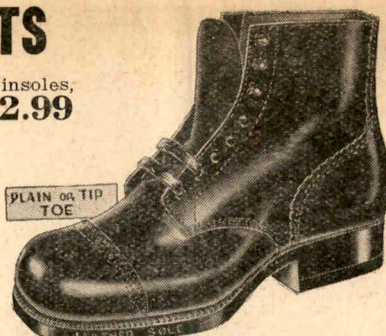

PLAIN OR TIP TOE

Special

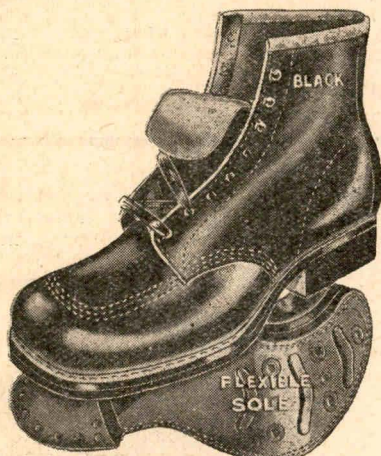

90-S1111—MOCCASIN VAMP WORK BOOTS—Popular moccasin vamp boots. Uppers of selected oil tanned leathers; Extra weight usk-hide soles with twice the wear in every pair, nailed and sewn; Leather insoles; Bellows tongues. Sizes 6 to 11. **1.99**

Price, delivered, per pair

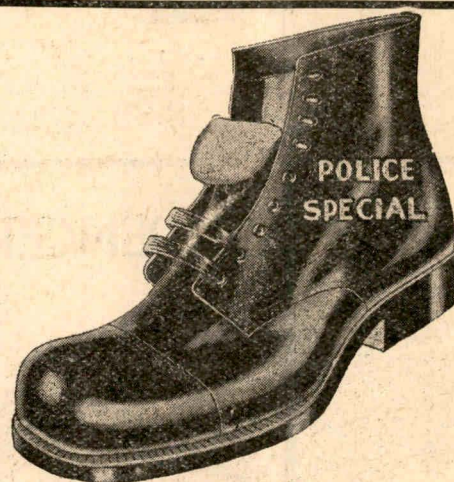
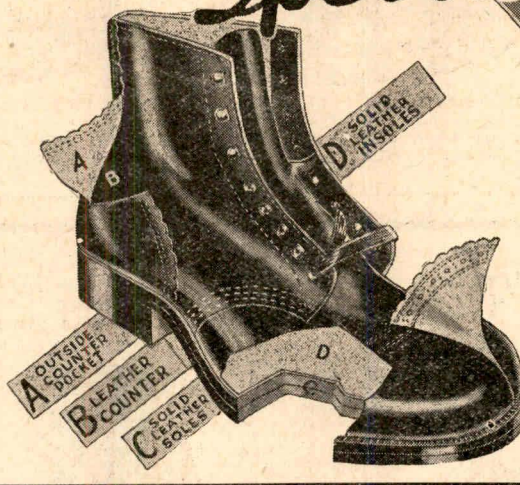

90-104—POLICE SPECIAL — Black pliable storm box calf uppers. Genuine Goodyear welted, full double solid leather soles. English kip lined to toe. Made on the Munson last. E or EE widths. Sizes 6 to 11. **4.25**

Price, delivered, per pair



90-F712 — LET HIM KICK! COPPER TOE PLATES — Here's the answer to mother's troubles. Uppers of genuine box kip leather. Solid leather soles, sewn and nailed; insoles are smooth. Special copper toe plate. Sizes 11 to 13½. **2.29**

Price, delivered, per pair

Sizes 1 to 5½. **2.49**

Price, delivered, per pair



90-102—NOT ONE—BUT TWO SOLES TO WEAR—Uppers of special heavy retan leathers; Seams wax stitched; Heavy leather first sole; Wingfoot rubber tap sole, sewn and nailed; Grain leather insoles; Bellows tongue; Full fitting last. Sizes 6 to 11 (no half sizes). **2.49**

Price, delivered, per pair

MEN'S DRESS SHOES

ALL STYLES

\$2.99

PER PAIR

SPECIAL

Outstanding value in men's shoes. Uppers of genuine black calf; solid leather bend soles, solid leather insoles, flexible sewn; half rubber heels. Made on comfortable lasts.

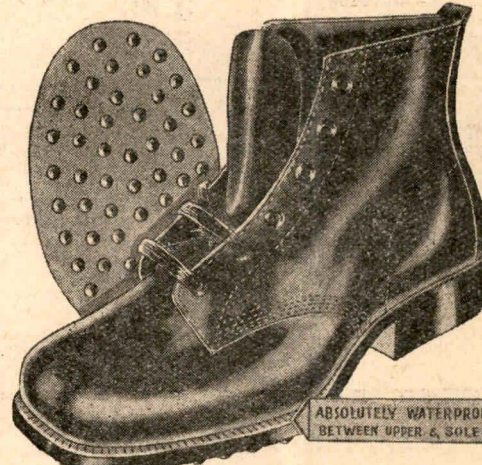

ABSOLUTELY WATERPROOF BETWEEN UPPER & SOLE

SPENCER STAR VALUE

90-F1000 — THE FAMOUS WELLINGTON PIT BOOT—One of our best known numbers for extra hard wear. Ammonia-proof leather uppers; Reinforced seams; No linings; Wet-excluding tongues; Solid leather soles and heels, with hob nails. Even sizes only—6 to 11. **3.98**

Price, delivered, per pair

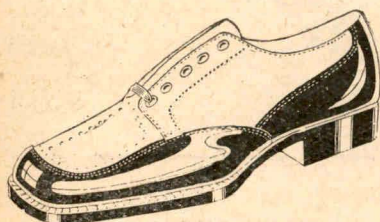

90-109—Black and White Sport Oxford.



90-103—Smart Square Toe Oxford.



90-107—Medium Round Toe Oxford.



90-108—Round Toe Boots.

RUBBER BOOTS



New price on 90-S25 — Black rubber, heavy extra weight red rubber soles. Reinforced. Sizes 6 to 11. Knee height—**2.95**

Price, delivered, per pair

Three-quarter height—**4.65**

Price, delivered, per pair

90-S25A—Lighter weight, men's knee only—**2.55**

Price, del., per pair

90-177 — RUBBERS FOR MEN AND BOYS—Plain or storm front rubbers, easy fitting lasts. Boys' & Youths' plain front only Men's storm front only. Sizes 11 to 13. **.65**

Price, delivered, per pair

Boys', 1 to 5. **.79**

Price, delivered, per pair

Men's, 6 to 11. **.89**

Price, delivered, per pair



PLAIN OR STORM FRONT

90-S23 — MEN'S HEAVY CLEATED SOLE AND HEEL BOOTS — Miners' laced ribbed vamp — reinforced tongue and back. Heavy weight grey rolled edge soles. Sizes 6 to 11. **3.35**

Delivered, per pair

90-S23A — Lighter weight. **2.69**

Delivered, per pair

90-S23A — Lighter weight. **2.69**

Delivered, per pair

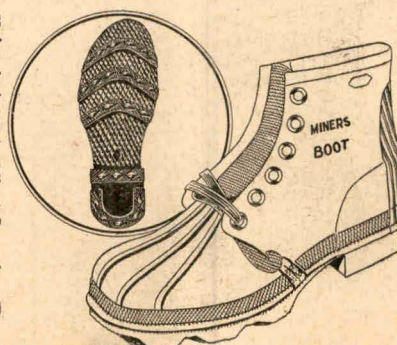

MINERS BOOT

Combs, Brushes, Rubber Goods etc



DELIVERY CHARGES ARE EXTRA ON ALL PRICES SHOWN ON THIS PAGE.



16-626 — **TEN-PIECE TOILET SET** — Decorated pearl-on-amber. Three shades: Maize, green, rose. The set consists of one brush, comb, mirror, three manicure pieces, pomade jar, powder box, hair receiver, and buffer. A very attractive set. Price, complete with box. **8.79**

Keystone Pearl-on-Amber Toileware

Plain and decorated in the following colours:
Natural, Green, Maize, and Rose.

	Plain	Decorated
16-638—Hair Brush. Price	4.50	5.25
16-639—Mirror. Price	7.95	8.50
16-640—Combs. Price	1.00	1.25
16-641—Trays. Price	2.50	2.75
16-642—Powder Boxes. Price	2.25	2.75
16-643—Hair Receiver. Price	2.25	2.75
16-644—Buffer. Price	1.50	1.75
16-645—Nail File. Price	.65	.75
16-646—Cuticle Knife. Price	.65	.75
16-647—Shoe Horn. Price	.75	.85
16-648—Clock. Price	5.00	6.00
16-649—Lamp, complete with shade. Price	9.00	9.75

IVORIS PEARL-ON-AMBER

York Pattern. Rose, Natural, Green, and Maize.

16-650—Hair Brush. Price	5.25
16-651—Mirror. Price	9.00
16-652—Comb. Price	1.50
16-653—Tray. Price	4.50
16-654—Powder Box. Price	3.00
16-655—Hair Receiver. Price	3.00
16-656—Manicure Pieces. Price, each	.75
16-657—Buffer. Price	2.25

16-628 — **BATHING CAPS** — Specially moulded diver with chin straps; crepe finish; assorted colours. Price, each. **.25**

16-629 — **FULL MOULDED CAP** — Designed to fit the head at all angles. White, and trimmed with contrasting coloured buckle. Most becoming. Price, each. **.75**

16-630 — Half-moulded cap of pure gum, coiffeur design, with chin strap; in white only. Price, each. **.39**

DRESSING COMBS

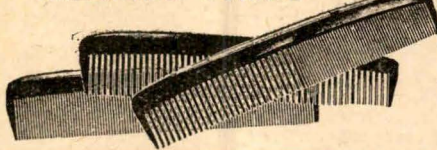

16-613 — **DRESSING COMBS** — Black, half fine, or all coarse. State which preferred. Prices, each — **.29 and .59**

16-616 — **WHALE-BONE BRUSH** — Finest quality whale-bone. Well made and will give entire satisfaction. Prices, each. **.89**
1.19 1.69

Whale Bone Brush

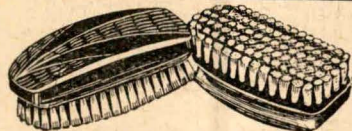
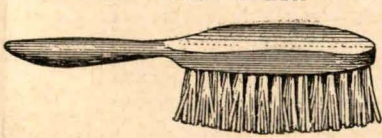

16-620 — **MILITARY HAIR BRUSHES** — We recommend these brushes — natural ebony, assorted designs. Prices, each. **3.50**
4.50 5.50 6.50



16-624 — **CLOTHES BRUSH** — Best quality black bristle. Will give long wear. Price, each. **.49**

NAIL BRUSHES

With carved brush; stiff black bristles. Special. Price. **.35**



16-615 — **RUBBER SET SHAVING BRUSHES** — Small size, mixed badger. Price, each. **1.00**
Medium size, mixed badger. Price, each. **1.50**
Selected mixed badger. Price, each. **2.00**
Pure badger. Price, each. **3.50**

16-618 — **MEN'S COMBS** — All coarse, or coarse and fine. State which required. Price, each. **.25**

Surgical Supplies Rubber Sundries

Important

For sanitary reasons, please do not ask us to exchange rubber goods.

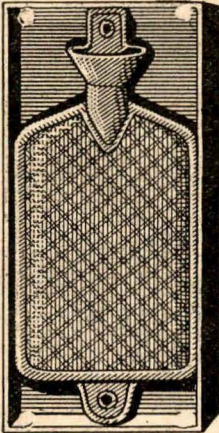

16-601 — **HOT-WATER BOTTLE** — Good quality rubber, guaranteed for one year. No. 2 size. Price, each. **.79**

16-602 — **HOT-WATER BOTTLE** — Full 2-quart capacity, will give excellent service. Guaranteed for two years. Price, each. **1.25**

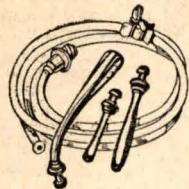

16-603 — **ATTACHMENT SETS** — Complete with fittings. Can be used with any standard hot-water bottle. Price, per set. **.65**

16-604 — **FOUNTAIN SYRINGE** — 2-quart size. A well-made bag, complete with tubing and fittings. Price, complete. **.89**

16-605 — **FOUNTAIN SYRINGE** — 3-quart size. Complete with tubing and fittings. Price, complete. **1.50**



16-606 — **WOMEN'S DOUCHE SYRINGE** — With large red rubber bulb and polished hard rubber pipe with cap. Has a powerful whirling spray, and is an entirely satisfactory syringe. Price, each. **1.50**

16-607 — **MARVEL WHIRLING SPRAY SYRINGE** — The well-known advertised brand. On the market over 25 years, and is still the most popular syringe. Gives perfect satisfaction. Price, each. **3.50**

16-608 — **ENEMA BULB SYRINGE** — Has bulb in the centre. English make. Price, each. **1.95**

16-609 — **SYRINGE TUBING** — 5-foot lengths. Price, each. **.20**

16-611 — **INFANTS' SYRINGES** — Prices — **.25 and .35**

16-610 — **HOUSEHOLD RUBBER GLOVES** — Heavy quality. When ordering, allow at least one size larger than usual size. Sizes 7 to 8½. Price, per pair. **.65**

16-617—

WHISKS FOR HOUSEHOLD USE

Fine quality broom; handle securely fastened with four strands of wire. Nine inches.

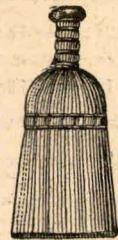

Price, each. **.35**

16-619 — **SPECIAL VALUE—PROPHYLACTIC PENETRATOR HAIR BRUSHES** — Solid wood back, aluminum face and specially selected bristles. A brush adapted for heavy hair. Price, each. **1.00**

16-621 — **MASON PEARSON HAIR BRUSHES** — Set in rubber cushion. Prices, each. **2.25 3.25 3.75**

Junior. Price, each. **2.75**

Vanity (Bobby). Price, each. **1.25**

Military Brushes. Price, each. **7.75**

16-622 — **BATH BRUSHES** — Long handle, detachable. Prices — **.75 1.25 1.75**

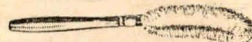

16-623 — **BATH BRUSH** — Best bristles, long handle, will give entire satisfaction. Price, each. **1.25**



16-612 — **DE VILBISS NOSE AND THROAT ATOMIZER** — Will spray either oil or water solutions. 1-bottle atomizer. Price. **2.00**

2-bottle atomizer. Price. **2.25**

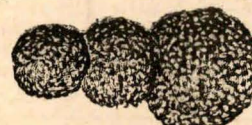

16-625 — **BATH SPONGES** — Bleached seawool. Prices — **.75 1.00 1.25**

16-625A — **MANDRUKA SPONGES** — Highest-grade, cleaned sponges, but not bleached. Prices, each. **1.50**
2.00 2.50 3.00

GAUZE BANDAGES—STERILIZED—

16-658—1 -inch x 10 yards.	Price, each	.10
16-659—1½ -inch x 10 yards.	Price, each	.15; 2 for .25
16-660—2 -inch x 10 yards.	Price, each	.20; 2 for .35
16-661—2½ -inch x 10 yards.	Price, each	.25; 2 for .45
16-662—3 -inch x 10 yards.	Price, each	.30; 2 for .55
16-663—4 -inch x 10 yards.	Price, each	.40; 2 for .75

STERILIZED SURGICAL GAUZE—36 inches wide. 16-664—1-yard package. Price. **.23**
16-665—5-yard package. Price. **.65**

STERILIZED ABSORBENT COTTON—

16-666—1-ounce package.	Price	.10
16-667—2-ounce package.	Price	.15
16-668—4-ounce package.	Price	.25
16-669—8-ounce package.	Price	.45
16-670—16-ounce package.	Price	.85

ADHESIVE TAPE—

16-671—½ -inch x 1 yard.	Price	.10
16-672—½ -inch x 2½ yards.	Price	.20
16-673—½ -inch x 5 yards.	Price	.40
16-674—1 -inch x 1 yard.	Price	.15
16-675—1 -inch x 2½ yards.	Price	.25
16-676—1 -inch x 5 yards.	Price	.40
16-677—1½ -inch x 5 yards.	Price	.50
16-678—2 -inch x 5 yards.	Price	.65
16-679—3 -inch x 5 yards.	Price	.80

16-680 — **BAND AID** — Speed bandage. Price. **.25**
16-681 — **HANDI TAPE BANDAGE** — Price. **.25**



16-631 — **KOTEX SANITARY TOWELS** — Regular size; 12 towels. Price, per package. **.25**

16-632 — **MODESS** — Johnson & Johnson's new sanitary towels; the last word in hygiene and comfort. Price, per package. **.25**
or 2 for **.45**

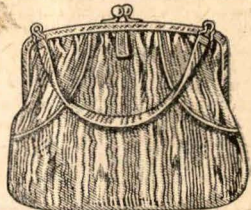

16-636 — **PULLMAN BAG** — A necessity for milady whether she travels by train or car. Comes in several dainty shades of moire silk. Lined with rubberized material that is divided into three small and two large compartments. Colours: Blue, brown, green, and black. Price, each. **2.75**



16-627 — **SHAVING MIRRORS** — Good quality plate-glass with metal frame. Price, each. **.59**

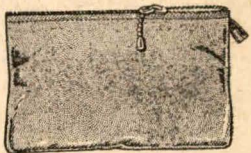

16-637 — **GENTLEMAN'S HOLDALL** — Made from strong khaki material, rubberized lining divided into three small and one large compartments. Closes with a zipper top. Price, each. **1.65**

Suspensories

16-633 — **AUTO SUSPENSORY** — No leg straps. Small, medium, and large. Price, each. **.75**

16-634 — **O.P.C. SUSPENSORY** — No. 2, with leg straps. Small, medium, large. Price, each. **1.25**

16-635 — **PAL ATHLETIC SUPPORTER** — Knitted elastic pouch; small, medium, and large. Price, each. **1.25**



High Grade - Toilet Articles

ALL ARTICLES ON THIS PAGE DELIVERY EXTRA.

We cannot under any circumstances exchange any perfume bought in bulk, after it leaves the store. We assure you, however, when you order any odor from our perfume shop, it is poured from an original bottle of the perfume that you prefer. A few from our large selection are listed.

SPENCER'S PERFUME SHOP

Perfumes in Bulk or Originals

- 16-1 — Duvelle "Le Gui" — (Mistletoe) 1 dram.....1.00
1 ounce.....8.00
- 16-2 — Evening in Paris, by Bourjois—1 dram......50
1 ounce.....4.00
- 16-3 — Le Dandy, by D'Orsay—1 dram......75
1 ounce.....6.00
- 16-4 — Coty's Paris, L'Origan, or Muguet—1 dram......50
1 ounce.....4.00
- 16-5 — Caron's Christmas Night—1 dram......50
1 ounce.....4.00
- 16-6 — Ciro's Surrender — 1 dram......50
1 ounce.....4.00
- 16-7 — Chanel No. 5—1 dram......50
1 ounce.....4.00
- 16-8 — Roger Gallet's Le Jade 1 dram......50
1 ounce.....4.00

We carry the most complete stock of imported perfumes in Western Canada, and would be pleased to quote the prices on original bottles of any of the better class perfumes.

Helena Rubinstein



- 16-9 — Pasteurized Cream — For oily skins. Price.....1.10
- 16-10 — Pasteurized Cream—Special for dry skins. Price.....1.10
- 16-11 — Cleansing and Massage Cream—Price.....1.38
- 16-12 — Waterlily Cleansing Cream—Cleanses and beautifies. Price.....2.75
- 16-13 — Skin Toning Lotion—For oily skin. Price.....1.38
- 16-14 — Skin Toning Lotion — Special for dry skins. Price.....1.35
- 16-15 — Extrait — An anti-wrinkle lotion & tonic. Price.....2.75
- 16-16 — Acne Cream — Soothes and heals; corrects pimples and blemishes.....1.10
- 16-17 — Waterlily Foundation — An ideal powder base.....2.20
- 16-18 — Compact Rouge — Preserves the natural bloom of the skin. Shades of red, raspberry, crushed rose leaves and geranium. Price.....1.10
- 16-19 — Complexion Powder — For normal or oily skin. Natural and rachel. Price.....1.10
- 16-20 — Novena Powder — For dry skin. Natural and rachel. Price.....1.10

Face Creams



- 16-21 — Ingram's Milkweed Cream Prices.....50, 1.00
- 16-22 — D. R. Cold Cream—Prices.....25, 35, 60, 1.25
- 16-23 — Pond's Cold or Vanishing Cream.....29
- 16-24 — Theatrical Cold Cream — 1/2 lb. tin. Price.....50
1 lb. tin. Price.....85
- 16-25 — Woodbury's Cold or Vanishing Cream—Price.....50

Du Barry Preparations

By Richard Hudnut



- 16-26 — Cleansing Cream — Frees skin from dust and impurities. Price.....1.65
- 16-27 — Face Powder — A fine textured powder. Natural, rachel and suntan. Price.....2.00
- 16-28 — Foundation Cream — An excellent powder base. Price.....1.00
- 16-29 — Tissue Cream — For normal or oily skin. 1.50, 2.50
- 16-30 — Skin Food — For dry skin. Prices.....1.50, 2.50
- 16-31 — Special Astringent — For oily skin. Prices.....1.50, 2.50

- 16-32 — Muscle Oil—Stimulates the tissues. Price.....1.50
- 16-33 — Pore Cream—Contracts the pores. Price.....1.10
- 16-34 — Skin Tonic and Freshener—A mild astringent. 1.10

Yardley's -- Old English Lavender

- 16-35 — Old English Lavender Water— Prices.....40, 75, 1.10, 1.65
- 16-36 — Bath Salt Tablets — Lavender. 6 tablets in box. Price, per box.....55
- 16-37 — Bath Salts — In 1-lb. bottles. Lavender, rose, violet. Price, per bottle.....1.10
- 16-38 — Talcum Powder—Lavender. Prices.....40 and 85
- 16-39 — Dusting Powder—Lavender. Price.....1.35
- 16-40 — Cold Cream.....1.10
- 16-41 — Vanishing Cream.....85
- 16-42 — Lavender Sachets — Compressed. Price, each.....25
- 16-43 — Lavender Brilliantine Per tin.....55
- 16-44 — Lavender Face Powder — Natural and rachel.....1.10

Evening in Paris

- 16-45 — Face Powder — Rachel or natural 1.10
- 16-46 — Bath Powder — Price.....1.25
- 16-47 — Bath Salts—Price.....1.25
- 16-48 — Eau de Cologne.....1.10
- 16-49 — Cleansing Cold Cream — Price.....1.10
- 16-50 — Finishing Cream.....1.10
- 16-51 — Tissue Cream.....1.10
- 16-52 — Talcum Powder.....85
- 16-53 — Lipstick—Price.....1.10
- 16-54 — Toilet Soap — 2 cakes in box. Price, per cake.....50
- 16-55 — Perfume 75/1.....1.00
- 16-56 — Perfume 75/2.....2.75

Ashes of Roses

- 16-57 — Face Powder.....1.25
- 16-58 — Dusting Powder.....1.95
- 16-59 — Vanishing Cream.....1.10
- 16-60 — Cold Cream.....1.10
- 16-61 — Perfume, No. 424.....1.00
- 16-62 — Bath Salts.....1.50
- 16-63 — Toilet Soap — 2 cakes in box. Price, per cake.....55
- 16-64 — Rouge.....75
- 16-65 — Perfume, No. 494.....2.00

Princess Pat

- 16-66 — Face Powder—Medium weight; rachel or natural 1.10
- 16-67 — Face Powder—Light weight; rachel or natural .83
- 16-68 — Rouge Compact.....55
- 16-69 — Lipstick—Swivel style. Price.....83
- 16-70 — Skin Cleanser — Cold cream.....55, 1.10, 1.95
- 16-71 — Skin Food Cream — Anti-wrinkle tissue cream. Prices.....83 and 2.20
- 16-72 — Ice Astringent Cream — Price.....83
- 16-73 — Liquid Ice Astringent Price.....1.10
- 16-74 — Lemon Almond Lotion Price.....55
- 16-75 — Talc-Deodorant.....25
- 16-76 — Brilliantine—Solid or liquid. Price.....55

Comtesse D'Orsay

- 16-77 — Face Powder.....1.10
- 16-78 — Bath Salts.....1.50
- 16-79 — Foundation Cream 1.10
- 16-80 — Paste Rouge.....83
- 16-81 — Massage and Cleansing Cream — For normal or oily skin.....1.10
- 16-82 — Special Massage and Cleansing Cream — For dry skin.....1.10
- 16-83 — Skin Food and Tissue Builder.....1.10
- 16-84 — Dusting Powder.....1.50

- 16-85 — Liquefying Cleansing Cream.....1.10
- 16-86 — Skin Freshener.....1.65
- 16-87 — Perfume — Introductory size.....75

Harriet Hubbard Ayer

- 16-88 — Luxuria Cream—Price per tube.....60
Per jar.....1.10, 2.55, 3.55
- 16-89 — Skin and Tissue Cream Price, per tube.....1.10
Per jar.....2.15, 5.70
- 16-90 — Beautifying Face Cream—Per tube.....1.10
Per jar.....2.15, 5.70
- 16-91 — Liquefying Cream — Price, per jar.....70, 1.80
- 16-92 — Averistocrat Vanishing Cream—Price, per tube.....60
Per jar.....1.10, 2.15
- 16-93 — Lemon Cream—Jar .70
- 16-94 — Eau de Beaute — Prices.....1.10, 2.15
- 16-95 — Special Astringent 2.55
- 16-96 — Almond Honey Cucumber Lotion—Price.....1.10
- 16-97 — Luxuria Face Powder — Price.....1.45
- 16-98 — Averistocrat Face Powder.....1.10
- 16-99 — Compact Rouge.....70
- 16-100 — Talcum Powder.....1.10

Deodorants



- 16-101 — Amolin Powder.....40, 60
- 16-102 — Dew Deodorant.....50
- 16-103 — Sanod Deodorant.....35
- 16-104 — Spiro Powder.....50
- 16-105 — Non Spi Deodorant.....75
- 16-106 — Mum Deodorant.....35, 60

Depilatories



- 16-107 — Neet Depilatory — Tubes. Prices.....61, 1.15
- 16-108 — Demiracle Price.....1.25
- 16-109 — Delatone—Price.....1.10
- 16-110 — X-Bazin Powder or Cream — Price.....55
- 16-111 — Odo-ro-no Cream Depilatory — Price.....55

Talcum Powder

- 16-112 — Gemey Talcum.....28
- 16-113 — Z. B. T. Talcum.....25
- 16-114 — Djer Kiss Talcum.....20
- 16-115 — Cuticura Talcum.....30
- 16-116 — Mennen's Borated Talcum Price.....25
- 16-117 — Mitcham's Lavender Talcum.....35
- 16-118 — Johnson & Johnson Baby Talcum.....25
- 16-119 — April Showers Talcum.....30
- 16-120 — Zinc Stearate.....25
- 16-121 — Pears Fuller's Earth — Price.....28
- 16-122 — Honbigante—Quelque fleur talcum.....1.00
- 16-123 — Renand's Sweet Pea Talcum.....1.10
- 16-124 — Coty's Talcum Powder—Price.....1.25
- 16-125 — Roger & Gallet — Fleur d'Amour.....1.20

Rouge

- 16-126 — Dorin Rouge—Frambois and brunette. Price.....55
- 16-127 — Hudnut's Rouge — Medium, stage, carmen, nasturtium, orange. Price.....55
- 16-128 — Pompeian — Medium, oriental, orange. Price.....55
- 16-129 — Tangee — For any complexion. Price.....1.10

Astringent and Pore Cleansers

- 16-130 — Ambrosia.....1.10, 1.55, 3.30
- 16-131 — D. & E. Skin Tonic and Astringent.....75
- 16-132 — Pond's Skin Freshener — Prices.....50, 1.00
- 16-133 — Kleenex Cleansing Tissues—Prices.....22, 49



Grossmith's Phul-nana or Shem-el-nessim



- 16-134 — Face Powder.....50, 1.00
- 16-135 — Foundation Cream— Prices.....50, 1.00
- 16-136 — Talcum Powder.....39, 66
- 16-137 — Bath Salts — Prices.....85, 1.50
- 16-138 — Cold Cream.....50, 1.00
- 16-139 — Dusting Powder.....85
- 16-140 — Soap—3 cakes in box. Price, per box.....1.00
- 16-141 — Perfume—Oz.....2.00
- Other sizes.....1.00, 1.50, 2.50

Face Powders



- 16-142 — Armand's Bonquet—Natural or rachel.....50
- 16-143 — Armand's Cold Cream Powder — Natural and rachel.....1.00
- 16-144 — Coty's — Paris, L'Origan, Muquet and L'aimant. Price.....89
- 16-145 — Java Rice—Price.....45
- 16-146 — Pompeian — Natural and rachel. Price.....69
- 16-147 — La Blanche—Natural and rachel. Price.....85
- 16-148 — Mellow Glow.....1.00
- 16-149 — Ciro's Jasmin — Natural and rachel. Price.....2.20
- 16-150 — Swansdown.....35

Manicure Requisites

- 16-151 — Cutex Cuticle Remover. Price.....35
- 16-152 — Cutex Liquid Polish — Price.....35
- 16-153 — Cutex Nail White.....35
- 16-154 — Cutex Emery Boards — Price.....25
- 16-155 — Cutex Liquid Polish and Polish Remover.....50
- 16-156 — Cutex Manicure Sets — Prices.....40, 65, 1.25

Tooth Brushes, etc.



- 16-157 — Prophylactic Tooth Brush Baby.....25
Small.....35
Adult, hard medium.....50
- 16-158 — Dr. West's Tooth Brush Child.....25
Youth.....35
Adult.....50
- 16-159 — Tooth Brush — Fitted in perforated celluloid case.....25
- 16-160 — Dental Plate Brush—Specially constructed to clean every part of the plate.....40
- 16-161 — Prophylactic Plate Brush—Price.....50
- 16-162 — Dr. West's Plate Brush—Price.....75

Tooth Pastes and Powders

- 16-163 — Colgate's Tooth Paste .21, .39
- 16-164 — Euthymol Tooth Paste.....25
- 16-165 — Forhan's Tooth Paste — Price.....39
- 16-166 — Ipana Tooth Paste .43



- 16-167 — Listerine Tooth Paste Prices.....25, 49
- 16-168 — Kolynos Tooth Paste — Price.....39
- 16-169 — Minty's Tooth Paste .23, .39
- 16-170 — Pepsodent Tooth Paste.....39
- 16-171 — Pebeo Tooth Paste.....25
- 16-172 — Huxar Tooth Paste—Price.....33
- 16-173 — Mer Tooth Paste—Price.....35
- 16-174 — Squibb's Magnesia Tooth Paste—Price .25, .42
- 16-175 — West's Tooth Paste—Price.....25
- 16-176 — Squibb's Oral Perborate—Price.....55
- 16-177 — Calvert's Carbolic Tooth Powder.....25, 45, 65
- 16-178 — Listerine Tooth Powder—Price.....25
- 16-179 — Woodbury's Tooth Powder.....25



Dental Plate Needs

- 16-180 — Corega for Plates — Prices.....35, 60, 1.00
- 16-181 — Wernet's Dental Plate Powder.....35, 60, 1.00
- 16-182 — Caulk's Dentu-Cream — Price.....50

Antiseptics



- 16-183 — Astringosol Mouth Wash—Prices.....35, 65
- 16-184 — Glyco Thymoline — Prices.....30, 60, 1.20
- 16-185 — Hygeol (Wampole's) — Prices.....35, 60
- 16-186 — Lavis Mouth Wash — Prices.....25, 49, 98
- 16-187 — Listerine.....25, 49, 89
- 16-188 — Mercit-tan Lotion — Prices.....35, 75
- 16-189 — Pepsodent Antiseptic — Prices.....25, 49, 89

Soaps



- 16-190 — Baby's Own Soap — Price, per cake.....10
- 16-191 — Cuticura Soap — Price, per cake.....25
- 16-192 — French Castile — Price, per cake.....10
3 cakes for.....25
1-lb. jar.....25
- 16-193 — J. J. Baby Soap — Price, per cake.....25
- 16-194 — Pack-er's Tar Soap — Per cake .28
- 16-195 — Neko (Germicidal) Soap — 1 per cent.....25
2 per cent.....35
- 16-196 — Yardley's Lavender Soap—Regular size.....35
3 cakes for.....1.00
- 16-197 — Resinol Soap.....27

TOILET ARTICLES AND DRUG SUNDRIES (Cont'd)

DELIVERY CHARGES EXTRA ON ALL PRICES QUOTED ON THIS PAGE

Shaving Soaps

- 16-198 — Barbasol Brushless Shave—Price.....35, 65
16-199 — Colgate's Shaving Stick—Price.....35
16-200 — Colgate's Shaving Refill—Price.....25
16-201 — Colgate's Shaving Cream—Price.....25
16-202 — Ingram's Shaving Cream—Price.....35
16-203 — Lifebuoy Shaving Cream—Price.....35
16-204 — Minty's Shaving Cream—Price.....25



- 16-205 — Palmolive Shaving Cream—Price.....25
16-206 — Williams Shaving Stick—Price.....35
16-207 — Williams Shaving Reload—Price.....25
16-208 — Williams Shaving Cream—Prices.....35, 50
16-209 — Williams Mug Soap—Price.....05
16-210 — Yardley's Shaving Stick—Price.....55
16-211 — Yardley's Shaving Refill—Price.....40
16-212 — Yardley's Shaving Cream—Price.....50
16-213 — Yardley's Shaving Bowl—Price.....1.00

Shaving Lotions

- 16-214 — Minty's Lilac Lotion—Price.....75
16-215 — Pinaud's Lilas de France—Price.....98
16-216 — Williams Aqua Velva—Price.....50
16-217 — Yardley's Lavender Lotion—Prices.....75, 1.25
16-218 — Mennen's Talc for Men—Price.....25
16-219 — Williams Men's Talc—Price.....25
16-220 — Yardley's Invisible Talc for Men—Price.....65

Coughs and Colds

- 16-221 — Buckley's Bronchitis Mixture.....40, 75
16-221A — Chase's Linseed-Turpentine.....35, 71
16-223 — Baby Cough Syrup.....25
16-224 — Langdale's Essence of Cinnamon.....60
16-225 — Pertussin.....55, 1.35
16-226 — Pinex.....49
16-227 — Owbridge's Lung Tonic.....40, 85



- 16-228 — Wood's Norway Pine—Prices.....35, 65
16-229 — Syrup of White Pine and Tar.....25, 50
16-230 — Cascara Bromo Quinine Tablets.....25
16-231 — Groves Bromo Quinine—Price.....25
16-232 — Vapo Inhalant.....50, 1.00
16-233 — Vapo Cresoline—Prices.....30, 60, 1.75
16-234 — Vapo Cresoline Lamp Outfit—Price.....1.75
16-235 — Vick's Vapo Rub — Jars. Price.....45
16-236 — Vick's Va-Tro-Nol — Nose Drops. Price.....50

Liniments

- 16-237 — Absorbine Jr.—Prices.....1.16, 2.25
16-238 — Absorbine Veterinary—Price.....2.25
16-239 — Sloan's Liniment—Prices.....35, 65
16-240 — Minard's Liniment—Prices.....25, 49
16-241 — Elluman's Embrocation—Price.....50
16-242 — Olympene Liniment—Prices.....49, 98

- 16-243 — White Liniment—Prices.....25, 50
16-244 — Nerviline—Price.....35
16-245 — Electric Oil—Price.....33
16-246 — Kendall's Spavin Treatment—Human.....60
16-247 — Kendall's Spavin Treatment, Veterinary.....1.20

Ointments

- 16-248 — Analgesic Balm—Prices.....35, 65
16-249 — Boracic Ointment—Tube. Price.....25
16-250 — Capsolin—Tube.....35
16-251 — Chase's Ointment.....49
16-252 — Cuticura Ointment—Prices.....25, 50
16-253 — Mentholatum.....25, 50
16-254 — Mecca Ointment—Prices.....25, 50, 1.00
16-255 — Ozonol—Tube.....35
16-256 — Pazo Ointment—Price, per tin.....60
Price, per tube.....75
16-257 — Sulphur Ointment—Price, per tube.....25
16-258 — Zam Buk—Price.....40
16-259 — Zinc Ointment—Price, per tube.....25

PRESCRIPTION SERVICE

All prescriptions are dispensed by a qualified druggist. Drugs and chemicals used are guaranteed pure and of standard strength.



- 16-260 — Virol—4 oz. Price.....45
8 oz. Price.....85
16 oz. Price.....1.35
16-260A — Sugar of Milk.....75
16-261 — Wampole's Phospho Lecithin—The ideal nerve tonic, palatable and does not disturb the indigestion. Per bottle.....1.00

Cod Liver Preparations



- 16-262 — Alpha-mettes—25's.....1.00
50's.....2.00
100's.....3.50
16-263 — Haliver Oil Capsules—50's.....1.40
16-264 — Calcium "A" Capsules—100's.....2.50
16-265 — Ayerst Cod Liver Oil—4 oz. 50
10 oz. 89
16 oz. 1.19
16-266 — Mead's Cod Liver Oil—4 oz. 50
75; 12 oz. 1.00
16-267 — Squibb's Cod Liver Oil—4 oz. 50; 12 oz. 1.00
16-268 — Pure Norwegian Cod Liver Oil—16 oz. 75
40 oz. 1.25
16-269 — Wampole's Cod Liver Extract—Price.....1.00
16-270 — Kepler's Cod Liver Oil—With malt extract. 9 oz. Price.....95
18 oz. Price.....1.50
16-271 — English Malt Extract—With cod liver oil. 2-lb. jar. Price.....89
16-272 — Waterbury's Cod Liver Oil Compound—(blue label) plain. Price.....89
(red label) with creosote and guaiacol. Price.....89

Tablets and Pills



- 16-273 — Alophen Pills—100's. Price.....65
16-274 — Pheno Active Tablets—Price, per tube.....25
16-275 — Sodium Salicylate Tablets—5 grain, 100's.....75
16-276 — P.D. Cascara Tablets—3 grain, 100's. Price.....35
16-277 — P.D. Cascara Tablets—5 grain, 100's. Price.....50
16-278 — P.D. Saccharin Tablets—1/4 grain, 100's.....25

- 16-279 — P.D. Saccharin Tablets—1/2 grain, 100's.....30
16-280 — P.S. Saccharin Tablets—1 grain, 100's.....40
16-281 — Frosst's Acetophen & Phenacetine Compound Tablets—No. 217—Tube of 12.....35
Bottle of 40. Price.....75
Bottle of 100. Price.....1.50
16-282 — Acetylsalicylic Acid Tablets—5 grains, 100 tablets. Price.....35

- 16-283 — Bayer's Aspirin Tablets—Prices.....12's.....25
24's.....39; 100's.....98

WE CARRY A FULL LINE OF ELASTIC HOSIERY AND BELTS.

Proprietary Tablets, Etc.



- 16-285 — Beecham's Pills.....23, 45
16-286 — Bliss Native Herb Tablets—Price.....90
16-287 — Bisurated Magnesia—Tablet or Powder.....60

- 16-288 — Cascarets—Prices.....10, 25, 50
16-289 — Chase's Kidney and Liver Pills—Price.....31
16-290 — Chase's Nerve Food.....49



- 16-291 — Doan's Kidney Pills.....50
16-292 — Dodd's Kidney Pills.....44
16-293 — Ex Lax Chocolate.....15, 35

- 16-294 — Feenamint Laxative Gum—Prices.....20, 35, 1.35
16-295 — Fruit-atives.....23, 42



- 16-296 — Gin Pills—Price.....45
16-297 — Millburn's Laxa Liver Pills.....25
16-298 — Millburn's Heart & Nerve Pills.....45



- 16-299 — Pierce's Favorite Prescription Tablets.....65, 1.25
16-300 — Pierce's G.M.D. Tablets—Prices.....65, 1.25
16-301 — Pierce's Pleasant Pellets—Price.....25
16-302 — Razmah Capsules—Prices.....50, 1.00, 5.00
16-303 — T. R. Capsules—Prices.....50, 1.00, 5.00
16-304 — Williams Pink Pills—Price.....45

Saline Preparations

- 16-305 — Eno's Fruit Salts.....79
16-306 — Kruschen Salts.....69
16-307 — Sal Hepatica—Prices.....33, 63, 1.23
16-308 — Queen's Health Salts—Per bot. 33, 49
16-309 — Sal Lithofos.....35, 65, 1.25



- 16-310 — Wampole's Grape Salts.....50, 1.00
16-311 — Bromo-Seltzer—Price.....27, 55, 1.07
16-312 — Crazy Crystals—A Mineral Water Product. Crazy Water Crystals have been used successfully in the treatment of the following ailments: Constipation, rheumatism, neuritis, stomach disorders, liver and bladder troubles, etc. Price, per bottle.....1.25

- 16-313 — Andrew's Liver Salts.....29, 49

- 16-314 — P. D. Sodium Phosphate—Effervescent.....50

- 16-315 — Sodium Phosphate—1-lb. tin.....50



Corn Remedies



- 16-316 — Blue Jay Corn Plaster—Price.....25

- 16-317 — Blue Jay Corn Liquid—Price.....25

- 16-318 — Blue Jay Bunion Plaster—Price.....25

- 16-319 — Putnam's Corn Extractor—Price.....35

- 16-320 — Magic Corn Salve—Price.....15

- 16-321 — Scholl's Zino Pads—For corns, callous or bunion. Price.....35



- 16-322 — Tiz for Tired Feet.....35

- 16-323 — Freezone.....35

- 16-324 — Corn Pads—Oval or round, thick or thin. Price.....20

- 16-325 — Bunion Pads—Oval or round, thick or thin. Price.....20

- 16-326 — Foot Powder.....25

We can supply practically any standard nationally advertised patent medicines not listed in this catalogue.

- 16-327 — Nature's Remedy Tablets.....25, 50, 1.00

- 16-328 — Phosferine Tablets—Prices.....50, 1.00, 1.80

- 16-329 — Phospherine Liquid—Prices.....50, 1.00, 1.80

- 16-330 — Pierce's Anuric Tablets—Prices.....65, 1.25

- 16-331 — Agarol.....69, 1.00, 1.35

- 16-332 — Alderika—Price.....1.25

- 16-333 — Alka Saltrates.....1.00

- 16-334 — Antiphlogistine—Prices.....35, 65, 1.00

- 16-335 — Beef, Iron and Wine—Price.....1.00

- 16-336 — Fellowe's Syrup Hypophosphites—Price.....1.35

- 16-337 — Electric Oil.....35

- 16-338 — Magnolax—Prices.....8 oz. 50
20 oz. 1.00

- 16-339 — Dr. Howard's Milk of Magnesia—16 oz. 39

- 16-340 — Wampole's Milk of Magnesia—Prices.....6 oz. 25
20 oz. 50

- 16-341 — Nujol—Prices.....59, 89

- 16-342 — Petrolagar.....1.19

Brilliantines



- 16-343 — Vinolia Solid Brilliantine—Price.....35
16-344 — Yardley's Solid Brilliantine—Price.....55
16-345 — Grossmith's Lavender Solid Brilliantine—Price.....55
16-346 — Bandora—Price.....50
16-347 — Glostora—Price.....55
16-348 — Hudnut's Brilliantine—Liquid. Price.....55

Baby Requisites

- 16-349 — Rigo Red Band Nipples.....10
3 for.....25
16-350 — Green Band Nipples—Each.....10
3 for.....25
16-351 — Wonder Nipple—Pure gum rubber. Easy to put on, but baby cannot pull off. Regular size. Price, each.....10
3 for.....25
For wide mouth bottle.....30



- 16-352 — Hygeia Nipple—Red or black. Price.....15

- 16-353 — Anti-Colic Nipples—Red or black. Each.....10
3 for.....25

- 16-354 — Royal Baby Soother—With bone handle. Price.....25

- 16-355 — Royal Dorothy Soother—Price.....20

- 16-356 — Teething Rings—Bone. Price.....20

- 16-357 — Oval Nursing Bottle—Price.....05

- 16-358 — Hygeia Nursing Bottle—Wide neck. Price.....15

- 16-359 — Pyrex Nursing Bottle—Wide or narrow neck.....35
3 for.....1.00



- 16-360 — Baby's Own Tablets—Price.....25

- 16-361 — Steedman's Teething Powders—Price.....25

- 16-362 — Dextrin Maltose—Nos. 1 or 3. Price.....80

- 16-363 — Ovaltine—4 1/2 oz. 38
9 oz. 58
18 oz. 98
5 lbs. 3.48



- 16-364 — Ovaltine Ruks—Prices.....60, 1.00

- 16-366 — Ivalate—For the treatment of poison ivy, ringworms, itch, eczema, athlete's foot and mosquito bites. Price per bottle.....1.00

- 16-367 — Fly Tox—For exterminating flies, bugs and mosquitos, etc. Prices—8 oz. 35
16 oz. 60, 32 oz. 1.00

Household Needs

- 16-368 — Friars Balsam—2 ozs. for.....39

- 16-369 — Oil of Eucalyptus—Best quality. 2 ozs. 23

- 16-370 — Camphorated Oil—2 ozs. 23

- 16-371 — Aromatic Spirits of Ammonia—2 ozs. 29

- 16-372 — Ammoniated Tincture of Quinine—2 ozs. 29

- 16-373 — Aromatic Cascara—2 ozs. 23, 4 ozs. 33

- 16-374 — Cascara Sagrada—Bitter. 2 ozs. 43

- 16-375 — Extract of Witch Hazel—4 ozs. 23

- 16-376 — Glycerine and Rose Water—6 ozs. 19

- 16-377 — Kasagra—2 ozs. 25
4 ozs. 50

- 16-378 — Oil of Wintergreen—Synthetic. 4 ozs. 45

- 16-379 — Genuine Haarlem Oil Dutch Drops—3 for.....25

- 16-380 — Refined Sulphur—Per lb. 10

- 16-381 — Powdered Alum—Per carton 09

- 16-382 — Powdered Borax—Prices, per carton.....09, 17

- 16-383 — Epsom Salts—2 lbs. for.....09
5 lbs. for.....21

- 16-384 — Ginger Wine Essence—Per bottle.....35

- 16-385 — Alka Seltzer.....35, 75

POPULAR BOOKS by POPULAR AUTHORS

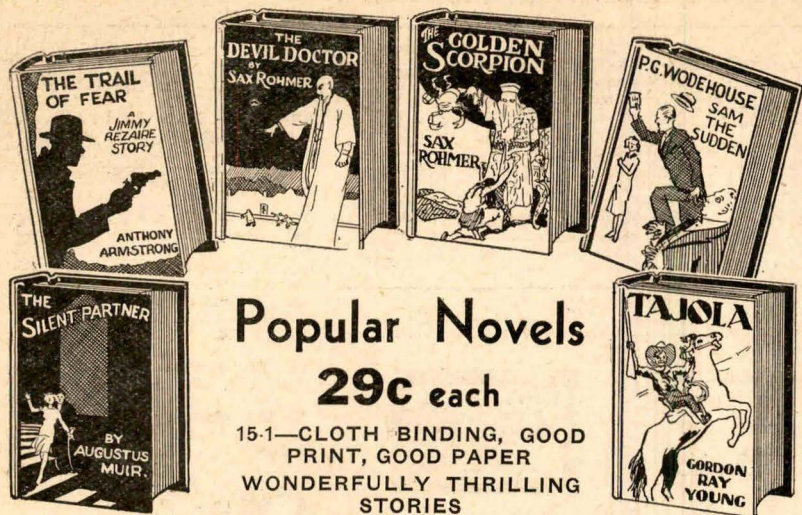

Popular Novels 29c each

15-1—CLOTH BINDING, GOOD
PRINT, GOOD PAPER
WONDERFULLY THRILLING
STORIES

The Shadow on the Left—
Augustus Muir.
The Golden Centipede—
Louise Gerard.
The Captive of the Sahara—
E. M. Hull.
The Devil Doctor—Sax Rohmer.
The Little Nugget—P. G. Wodehouse.
The Si-Fan Mysteries—Sax Rohmer.
The Body Behind the Bar—
Cecil F. Gregg.
Cherry Square—Grace S. Richmond.
The Trail of Fear—
Anthony Armstrong.
The Corpse on the Bridge—
Charles Barry.
Sam the Sudden—P. G. Wodehouse.
The Crooked Tip—Herbert Adams.
The Golden Scorpion—Sax Rohmer.
Fire-Brand Trevison—
Chas. Alden Seltzer.

The Small Bachelor—
P. G. Wodehouse.
The Hillman—E. P. Oppenheim.
The Crooked Way—Wm. Le Queux.
Mr. Fortune's Practice—H. C. Bailey.
The Silent Partner—Augustus Muir.
Tajola—Gordon Young.
The Sea Lady—H. G. Wells.
Bill the Conqueror—P. G. Wodehouse.
The Wrong Letter—
Walter S. Masterman.
The Woman With the Fan—
Robert Hichens.
Found Money—Geo. Birmingham.
Dead Men Tell No Tales—
E. W. Hornung.
Doctor Sally—P. G. Wodehouse.
Wild Justice—Geo. A. Birmingham.
Angel—B. M. Croker.
Uneasy Money—P. G. Wodehouse.

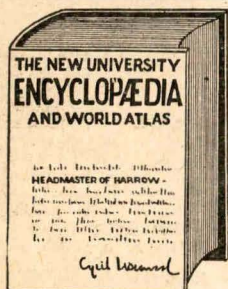

NEW UNIVERSITY ENCYCLOPEDIA

15-2 — An entirely new
library of reference,
complete in one volume,
1,376 pages, 20,000 sub-
jects; also complete at-
las of the world. **2.50**
Price

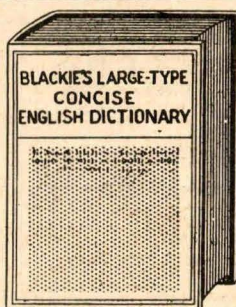

15-3—BLACKIE'S
LARGE-TYPE CONCISE
ENGLISH DICTIONARY
—Complete, concise, up-
to-date. Cloth binding.
888 pages. **2.50**
Price, per copy

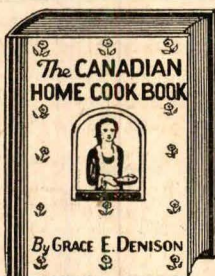

15-4—CANADIAN
HOME COOK BOOK —
Thousands of thorough-
ly proven recipes com-
piled by a Canadian
authority, 537 pages,
bound in washable
cloth. **Special Price,**
per copy **.69**

USEFUL HAND-BOOKS AUTHENTIC — INTERESTING — COMPLETE



25c EACH

15-15—HOME DOCTOR AND FIRST
AID BOOK—How to recognize and
treat every common ailment and
serious malady.

15-16—COMPLETE GUIDE TO GAR-
DENING—What to do and when to
do it throughout the year.

15-17—THE FUN BOOK — A great
guide to home amusement—games,
jokes and party ideas.

15-18—FORTUNE TELLER—A guide
to success, including tea cup read-
ing.

15-19—MYSTIC DREAM BOOK—Ex-
plains the significance of over 2,500
dreams.

15-20—UNIVERSAL COOKERY
BOOK — Contains more than 1,000
tested and inexpensive recipes.

SCHOOL BOOKS

Supplied at Government List
Prices. Our stock is complete.

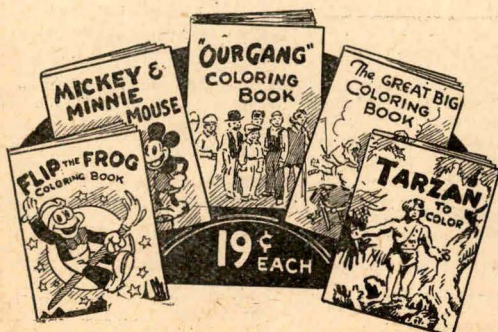

19c EACH

15-21—Tarzan to Colour.
15-22 — Flip the Frog
Colouring Book.
15-23—Mickey and Min-
nie Mouse.
15-24—"Our Gang" Col-
ouring Book.
15-25 — The Great Big
Colouring Book.
Price, each, del. **.19**

15-26—DRIFTING SOIL—
Price, each, delivered **.25**
15-27—WIDE HORIZONS—
Price, each, delivered **.25**
15-32—"LOOKING BACKWARD" by
Edward Bellamy—Written 50 years
ago, this book is still far in advance
of modern thought. Everyone should
read it. Art paper binding.
Price, each **.50**



15-5—NELSON'S CLASSICS—The
following titles. **.39**
Price, each

The Imitation of Christ—Thomas
Kempis.
The Last Days of Pompeii—Lord
Lytton.
Hereward The Wake—Charles
Kingsley.
An Inland Voyage—R. L. Stevenson.
Mr. Midshipman Easy—Captain
Marryat.
Peg Woffington—Charles Reade.
Uncle Tom's Cabin—Harriet Beech-
er Stowe.
The Betrothed—Sir Walter Scott.
Framley Parsonage—Anthony
Trollope.
Gulliver's Travels—Dean Swift.
The Wide, Wide World—Elizabeth
Wetherell.
East Lynne—Mrs. Henry Wood.
The Swiss Family Robinson—
D. Defoe.
Emma—Jane Austen.
Persuasion—Jane Austen.
The Complete Angler—Izaak
Walton and Charles Cotton.
The Tower of London—Harrison
Ainsworth.
Old St. Paul's—Harrison Ainsworth.
Lavengro—George Borrow.
Coral Island—R. M. Ballantyne.
Martin Rattler—R. M. Ballantyne.
The Deer Slayer—Fenimore Cooper.
The Woman in White—Wilkie
Collins.
The Old Curiosity Shop—Charles
Dickens.
David Copperfield (2 vols.)—
Charles Dickens.
A Tale of Two Cities—Charles
Dickens.
The Black Tulip—Alexander Dumas.
The Queen's Necklace—Alexander
Dumas.
Two Years Before The Mast—R. H.
Dana.
Coningsby—Disraeli.
Sartor Resartus—Thomas Carlyle.
Silas Marner—George Eliot.
Grimm's Fairy Tales.
The Yellow Frigate—James Grant.
Tales of the West—Bret Harte.
The Scarlet Letter—Nathaniel
Hawthorne.
Toilers of the Sea—Victor Hugo.
Tales From Shakespeare—Charles
Lamb.

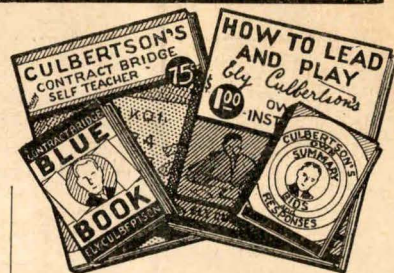

CULBERTSON'S BRIDGE BOOK
15-6—SUMMARY—Of bids and
responses. **1.00**
Price, each

15-7—BLUE BOOK—The standard
work on contract bridge. **1.25**
Special Price, each

15-8—HOW TO LEAD AND PLAY
—A self instructor on the funda-
mentals of play. **1.00**
Price, each

15-9 — CONTRACT BIDDING
SELF TEACHER—
Price, each **.75**

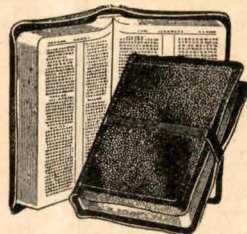

15-10 — REFERENCE BIBLE —
King James' version, printed on
Bible Paper, size 3 1/2 x 4 1/4 inches,
and 7/8 of an inch thick. Choice of
five colours: Black, green, brown,
blue, or red. Durable Persianette
binding. Rainproof and
stainproof. Price, ONLY **1.00**

15-11 — TEXT BIBLE — Pocket
size. With presentation plate, 4
coloured maps and 15 coloured
plates. Ruby type. **1.00**
Price, each, delivered

15-12 — TEXT BIBLE — Special
Sunday School edition. Good read-
able type, with 18 coloured plates.
Cloth bound. **.60**
Price, ONLY

15-13—MOFFATT'S NEW TEST-
AMENT—Cloth binding. **.85**
Price, each

15-14—NEW TESTAMENTS—The
Golden Rule Testament. With
Golden Rule and Lord's Prayer on
cover jacket. Bound in
cloth. Price, ONLY **.50**

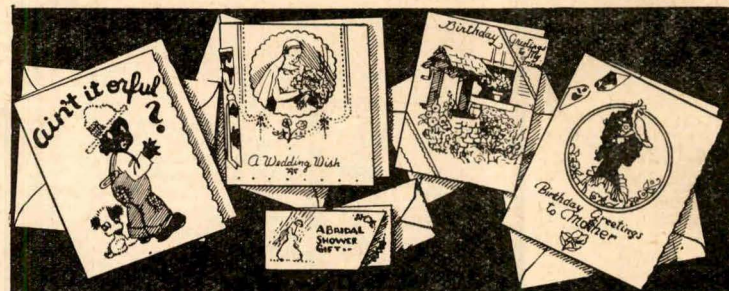

GREETING CARDS

In Our Greeting Card Section, we have one of the biggest and best
assortment of cards to be found anywhere in town. And one can buy
a card suitable for any occasion . . . Birthdays, Anniversaries, Show-
ers, Weddings, Bon Voyage, Sympathy Cards, Get Well Cards, Thank
You Cards, and many others.

It is, of course, impossible to describe these greeting cards in detail,
but if you give us particulars about the recipient (such as age,
whether you prefer a serious or humorous greeting, etc.) we can
supply you with something appropriate.

We have "relative" cards, for Husbands, Wives, Aunts, Cousins, Sons,
Daughters, Nieces, Nephews, and Grand-parents; also Children's
Birthday Cards for whatever the occasion may be, from one year up
to sixteen years.

General Birthday Cards. Priced from **.05** and up
Family Birthday Cards. Priced from **.10** and up
Wedding and Shower Cards. Priced from **.05** and up
(All have envelopes to match.)

BOOK SHOP SERVICE—A complete catalogue reference service
enables us to procure any book wherever published. We can
also deliver books promptly to any part of the world.



15-28—STAMP OUT-
FIT—Consisting of 1
adventure album
which holds 4,000
stamps; 1 package of
100 foreign stamps;
1,000 hinges; 1 pair
tweezers; 1 stamp
finder. Price, com-
plete, delivered **.75**

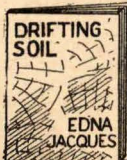

Edna
Jacques'
Poems

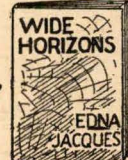

15-29—8 Autos to Build.
15-30—10 Paper Dolls to
Cut Out.
15-31—Hillside Farm.
Price, each, delivered **.19**

EVERYTHING ON THIS PAGE DELIVERY CHARGES EXTRA.



70-65 Playing Cards, etc.

70-65 — RAPID CONTRACT TALLY — Calculates exact score. Price, each. .10
70-66 — BRIDGE SCORES — For progressive bridge. 2 table sets. Price. .10
 3 table sets. Price. .15
 4 table sets. Price. .20
 5 table sets. Price. .25
 6 table sets. Price. .30
70-61 — PROGRESSIVE WHIST TALLIES — Price, per dozen. .10
 Price, per 100. .60
70-62 — REK PLAYING CARDS — Pack. .29
70-63 — JUDY PLAYING CARDS — Pack. .35
70-64 — PLAYING CARDS — With picture cover, linen finish, gilt edges. Pack. .75
70-81 — PLAYING CARDS — A large assortment of cards in plain or fancy backs. Prices, pack .25, .50, .75, 1.00

Inks

70-46 — WATERMAN'S INK — For home or school use. 2-oz. size. Blue-black. Price. .15
 4-oz. size. Price. .20
70-47 — PEN NIBS — A good assortment of fine quality pen nibs of various makes. Price, box of 12. .15

70-48 — SET SQUARES, ETC.

— Metal set squares and protractors. Accurately made. The triangle squares give 30, 60 and 45 degree angles. Protractor gives 180 degrees. Price, each. .03

70-49 — SCHOOL COMPASS

— Strong brass compass, well finished. Price. .12

70-50 — FINE MAPPING PENS

— 12 points on a card with pen holder. Per card. .15

70-51 — HIGGINS' WATER-PROOF DRAWING INK

— Price, per bottle. .45

70-52 — DRAWING INK

— Carter's waterproof. A good grade for school use. .15

Embossed Paper Napkins

70-77 — Dainty embossed paper napkins with lace design. Your choice of either pink, green, yellow or assorted. 50 in package. .15

Scratch Pads

70-32 — RAINBOW SCRATCH PADS — For school, office or home. Size 3 1/4 x 5 1/2. Come in various colours. 6 pads. .10

70-68 — WAXED PAPER LUNCH ROLLS

— 60 sheets, size 12x15 inches. Per roll. .10

70-69 — BULK ROLL

— Continuous sheet—no waste. 1/2-lb. size, per roll. .17
 1-lb. size, per roll. .32
 2-lb. size, per roll. .64
 3-lb. size, per roll. .95
 4-lb. size, per roll. 1.25

70-70 — PAPER NAPKINS

— Wedding design. Dozen. .10
 Price, per 100. .75

70-71 — SNOW FLAKE NAPKINS

— White crepe paper, crisp and clean. Per 100. .15
 Price, per 1000. 1.35

70-78 — PAPER PLATES

9-inch. Doz. .10; 100. .75
 8-inch. Doz. 10; 100. .65
 6-inch. Doz. .06; 100. .45
 5-inch. Doz. .05; 100. .35

70-79 — SALAD OR ICE CREAM DISHES

— Price, per doz. .15

70-80 — NAPKINS

— Linen embossed finish, in white, yellow, green or pink. 60 in pkt., neatly wrapped in cellophane. Price, per packet. .15

Picnic Supplies etc. Paper Plates

5" diam. Doz. .05; Per 100. .35
 6" diam. Doz. .07; Per 100. .45
 8" diam. Doz. .10; Per 100. .65
 9" diam. Doz. .10; Per 100. .75

70-72 — BUTTER PAPERS — Plain. Price, per quire. 24 sheets. .10
 Price, 500 sheets. 1.00
70-73 — Same as above printed with words "Choice Dairy Butter." Price, 24 sheets. .15
 Price, 500 sheets. 1.50

Paints

70-43 — SCHOOL PAINTS — Good quality, English manufacture. Reeve's five colours, in Japanned tin box. 4 yellow, 2 red, 2 blue, 2 white and 2 black. Price. .35

70-44 — REEVE'S RODEA BRUSH

— Excellent for school work. Size 4. Price. .10
 Size 6. Price, each. .15

School Bags

70-10 — SCHOOLBAG — Strong grained cowhide with side pocket and shoulder strap. Price. 1.50
 Same bag without pocket. Price. 1.25

70-11 — SCHOOLBAG

— Made of waterproof fabrikoid. Reinforced seams, side pocket. Colours of brown or black. Price. 1.25

Loose-Leaf Notebooks

70-18 — PERFECTION LOOSE LEAF BOOK — Size 9 1/2 x 7 1/4. Complete with 50 sheet refill. 6-inch punching. Each. .15
 Refills for above book. (50 sheets). Price, 2 for. .15

70-19 — LOOSE LEAF BOOKS — Three ring, standard punching, black flexible covers. Size 9 1/2 x 6. 100 sheet refill. Price, each. .39
 Size 11 x 8 1/2 with 100 sheet refill. Price, each. .98
 Refills for above books — 100 sheets. Size 9 1/2 x 6. .20
 Size 11 x 8 1/2. Price. .25

Paper Clips

70-29 — Strong steel paper clip. No. 1 or No. 2 sizes. 100 in box. Price. .10

Stenographer's Notebooks

70-22 — END OPENING STYLE — 160 pages. Wide ruled. Pen and pencil paper. Price. .10
 3 for. .25

70-23 — POW-WOW

— End opening style. 88 pages, ruled. Pen paper. Size 5x8 inches. Price, each. .05
 8 for. .35

70-24 — CENTURY TYPING PAD

— Good quality paper. 8 1/2 x 11 inches—100 sheets. .19
 Size 8 1/2 x 14 inches. .25

70-25 — MANILLA SECOND SHEETS

— A real snap at this price—500 sheets. Price. .49

Scrap Books

70-34 — Size 10 1/4 x 15 1/4. Contains 120 pages. Price. .15

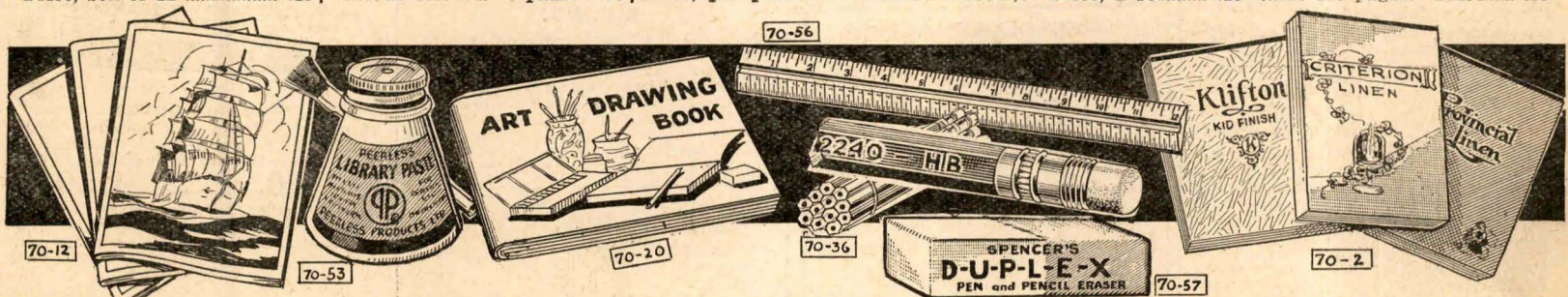

Exercise Books

70-12 — SPENCER'S "FAMOUS SHIPS" EXERCISE BOOKS — Contain 60 pages good quality paper for ink use, ruled with margin. Handsome coloured covers depicting Famous Ships in sail and steam by the celebrated Marine artist, J. Harcastle, Nanaimo, B.C. Price, each. .05
 8 for. .35

70-13 — IMPROVED CENTURY EXERCISE BOOK

— Contains 100 pages, size 9 1/4 x 7 1/2, ruled with margin. Extra strong green pressboard cover, round corners, thread sewn with reinforcing cloth strip. Price, each. .10
 3 for. .25

70-14 — EXERCISE BOOKS

— 132 PAGES — Leatherette covers; choice of blue, red and black; superfine in paper. State colour of cover desired. Extra special value. Price. .10
 3 for. .25

70-15 — BIG CHIEF WORK BOOK

— One of our very best sellers; excellent quality newsprint paper; for pencil use only. Ruled or unruled—size 8 1/2 x 11 ins. 120 pages. Price, each. .05
 6 for. .25

70-16 — EXERCISE BOOKS

— Strong black kraftette cover, shiny grained finish. Superfine ink paper, ruled with margin. 200 pages. Price. .14
 3 for. .39

70-17 — EXERCISE BOOKS

— 32 PAGES — Good quality smooth paper for ink use, ruled with margins. A very interesting group of covers. Price, per dozen. .27
 Price, 2 for. .05

Receipt Books

70-30 — Vest pocket receipt books—convenient. Prices. .10, .15, .20 and .25

School Slates

70-42 — With plain edges. Size 5x7. Price. .20
 Size 6x9. Price. .30
 Size 7x11. Price. .40

Paste

70-53 — PEERLESS PASTE — An excellent paste for school or home use. With brush. .10

Drawing Books

70-20 — ART DRAWING BOOK — 12 leaves, 9 1/4 x 12 inches, with tissue between each leaf. Price, each. .10

70-21 — DRAWING PORTFOLIO

— A strong, well made drawing portfolio. Price. .10

Bookkeeping Blanks

70-31 — 96-page account books in cash and ledger, journal and record rulings. Price. .19

Blotters

70-33 — BLOTTER PACKETS — 12 sheets, 3 1/4 x 8. .05
 20 sheets, 4 x 9 1/2. Pkt. .10

Music Dictation Books

70-35 — Price, each. .10
 3 for. .25

Crayons

70-45 — REEVE'S TERRACHROME CRAYON — Assorted colours. 9 crayons in box. Price. .10
 12 crayons in box. Price. .15
 18 crayons in box. Price. .20

Erasers

70-57 — SPENCER'S DUPLEX ERASER — Combination pen and pencil eraser. Price. .05

70-58 — ART GUM

— Removes stains from clothing; excellent for school work. .10

70-59 — SPENCER'S "BIG FIVE" ERASER

— Extra large pencil eraser—wonderful value. Price. .05

Twine

70-60 — COTTON TWINE — 4-ply. Price, per ball. .08

70-60A — HARD FINISH TWINE

— Strong fine quality. Price, per ball. .15

Penholders

70-41 — Plain finish. Each. .05
 Better quality, cork or rubber tips. Price, each. .10

Rulers

70-56 — Clearly stamped, accurate, hardwood rulers. 12-in., plain. Price. .05
 12-in., brass edged. Price. .10
 18-in. Price. .25
 6-in., Reeve's. Price. .10

Pencils

70-36 — DIXON CREST — A popular soft lead pencil, made in Canada, with good quality rubber. Price, per doz. .29

70-37 — DIXON SERGEANT

— Very good quality soft lead pencil. Made in Canada. Hexagon, rubber. Per doz. .35

70-38 — CHECKING PENCIL

— Hexagon shape. Choice of red, blue or red and blue combined. Price, each. .05

70-39 — ENCORE PENCIL

— An excellent pencil for ordinary use. Tipped. Per doz. .19

70-40 — VENUS OR ELDORADO PENCILS

— All grades. Price, each. .10

Dennison's Crepe Paper

70-76 —

White. Light Orange.
 Gray. Orange.
 Black. Vermilion.
 Blue Violet. Red.
 Fuschia. Baby Pink.
 Baby Blue. Old Rose.
 Hydrangea. Blush Pink.
 Powder Blue. Chinese Pink.
 Light Blue. Cerise.
 Turquoise. Am. Beauty.
 French Blue. Peach.
 Spring Green. Apricot.
 Nile Green. Van Dyke.
 Chartreuse. Orchid.
 Summer Green. Lilac.
 Jade Green. Purple.
 Green. Azure.
 Leaf Green. Blue.
 Grass Green. Ruby.
 Primrose. Pink.
 Yellow. Sand.
 Light Amber. Rust.
 Amber. Brown.

15c each. 10 feet long, 20 inches wide.

Notepaper and Envelopes

70-1 — SPENCER'S HOUSEHOLD PACKAGE — 100 sheets of linen finished notepaper and 50 envelopes to match. White only. Special price .32

70-100 — Vellum Notepaper and Envelopes

ENVELOPES—Take advantage of this BIG value. Packet containing 84 sheets notepaper. Price. 35c

70-2 — THREE LEADERS

— 100 sheets in each. Price. .25

70-3 — SPENCER'S MAMMOTH TABLET

— A real value. Good quality bond paper. Contains 200 sheets. Size 8x10. Price, each. .35

70-4 — WRITING TABLET

— A good quality linen finish pad. Fold over style. Contains 40 sheets. Size 6 1/4 x 10 inches. Price, each. .10

70-5 — MARVEL WRITING PAD

— Plain or ruled. 100 sheets white wove paper. .15

70-6 — BLUE LINED ENVELOPES

— Size 7. Per pkt. .05
 Price, per box of 250. .45
 Price, per 1000. 1.75

70-7 — WHITE WOVE ENVELOPES

— Size 7. Pkt. .05
 Price, per box of 250. .50
 Price, per 1000. 2.00

70-8 — LINEN OR VELLUM ENVELOPES

— Good quality. Price, per packet. .10
 3 packets for. .25

70-9 — WHITE WOVE ENVELOPES

— Size 8. Pkt. .07
 Price, per box of 500. 1.25

Glue

70-54 — SECCOTINE — Always useful. In assorted sizes—tubes. Prices. .15, .20, .25

70-55 — LE PAGE'S GLUE

— 1-oz. glass bottles and tubes. Price. .20

Carbon Paper

70-26 — For typewriter use. In black, blue or purple. Size 8 1/2 x 11 and 8 1/2 x 13. Three sheets for. Price. .10
 Box of 100 sheets. Price. 1.95

70-27 — For pencil use, in black or blue. Size 8 1/2 x 11. Price, 4 sheets for. .10

Typewriter Ribbons

70-28 — For any style of machine. Any desired colour. .59

Wedding Cake Boxes

70-74 — With fancy paper covering. Size 2 1/2 x 2 1/2 inches. Price, each. .10
 Price, per dozen. .75

70-75 — CONFETTI

— Serpentine confetti; 20 throws in each packet. 2 pkts. for. .15
 Price, per dozen. .75



We carry a complete stock of Community Plate in the following patterns: Adam, Deauville, Lady Hamilton, and King Cedric. In 1847 Rogers are the following patterns: Ambassador, Cromwell, and Her Majesty—Please write for price lists.

Stainless Steel Bread Knife



62-12—Made in Sheffield, England—has serrated edge and cuts new bread in thin slices. Price, each, delivered .49

We stock a large assortment of Butcher Knives and Steels. Prices submitted on request.

Hand Engraved Sterling Silver Bracelets

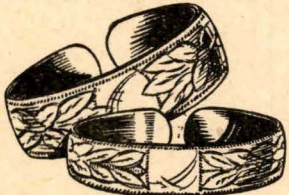

49-21—The most popular thing in jewelry, and reasonably priced. 3/4-inch wide. Price, each, delivered 1.29
1/2-inch wide. Price, each, delivered 1.69
1-inch wide. Price, each, delivered 1.79
We engrave one initial free; extra initials, 10c each.



Crystal Necklace and Earrings to Match

49-22—Genuine rock crystals in 32 cut, hexagonal and melon shapes. The earrings have sterling silver, non-tarnishable mountings. Necklace, 16 ins. Price, delivered, 3.00

Necklace, 18 inches. Price, delivered 3.50
Earrings to match. Price, per pair, delivered 1.00

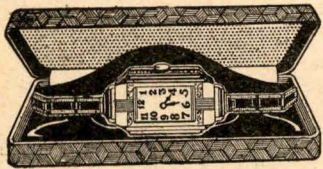

Ladies' Wrist Watch

49-34—This beautiful wrist watch is fitted with very reliable 15-jewel movement, latest ratchet metal bracelet and has attractive chrome-plated case. Neatly put up in lovely gift box. Price, delivered 8.95



1847 ROGERS



Stainless Steel Knives

62-20—Mirror finish; made in Sheffield. Square or round; dinner or dessert. Price, each, delivered .35

Alarm Clock

49-23—Everyone needs an alarm clock to be sure of not oversleeping. This one is very reliable and fully guaranteed. Special price delivered 1.00

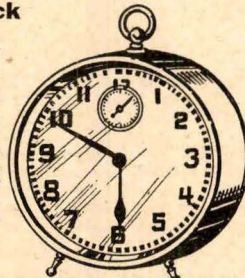

"WESTCLOX" ALARM CLOCKS

49-24—Chime, alarm, silent tick, plain dial. Price, delivered 3.95
49-25—Chime, alarm, silent tick. Luminous dial. Price, delivered 5.25
49-26—"Baby Ben." Alarm, silent tick. Plain dial. Price, delivered 3.50
49-27—"Baby Ben." Alarm, silent tick. Luminous dial. Price, delivered 4.75
49-28—Siesta Forty Winks Alarm. Plain dial. Price, delivered 3.50
49-29—Sleep Metre Alarm, square style. Plain dial only. Price, delivered 3.00
49-30—"America" Alarm. Base model. Plain dial. Price, delivered 2.00
49-31—"America" Alarm. Base model. Luminous dial. Price, delivered 2.50

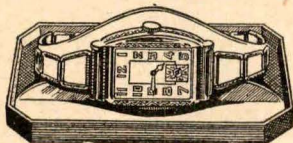

Men's Wrist Watches

49-35—15-jewel movement with luminous dial, chromium case and strap. Square or oblong faces. An attractive and reliable time-piece. Price, delivered 8.95

Quality Silverware . . . Cutlery . . . Jewelry

E.P.N.S. Flatware

Strathcona Pattern—Fine Quality—Made in Canada.

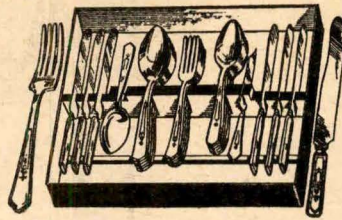

62-1—TABLE or DESSERT KNIVES—Stainless steel blade. Price, delivered, 6 for 2.50
62-2—TABLE FORKS—Silver-plated. Price, delivered, 6 for 1.50
62-3—DESSERT FORKS—Silver-plated. Price, delivered, 6 for 1.50
62-4—DESSERT SPOONS—Silver-plated. Price, delivered, 6 for 1.50
62-5—SOUP SPOONS—Silver-plated. Price, delivered, 6 for 1.50
62-6—BUTTER KNIFE—Silver-plated. Price, delivered .25
62-7—SUGAR SHELL—Silver-plated. Price, each, delivered .25
62-8—SALAD FORKS—Silver-plated. Price, delivered, 6 for 1.50
62-9—BUTTER SPREADER—Silver-plated. Price, delivered, 6 for 1.50
62-10—TEASPOONS—Silver-plated. Price, delivered, 6 for 1.00

26-Piece Set Heavy Quality E.P.N.S.

62-11—In the Strathcona pattern. 26-piece set in an attractive gift case, consisting of 6 Stainless Steel Table Knives; 6 Silver-plated Table Forks; 6 Silver-plated Dessert Spoons; 6 Silver-plated Tea Spoons; 1 Silver-plated Sugar Shell; 1 Silver-plated Butter Knife. Special Price 7.50

Men's or Boys' Pocket Watch

49-32—A thoroughly reliable watch, manufactured by the makers of "Pocket Ben." Price, delivered 1.00

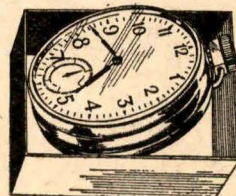

Watch and Clock Repairs

Watches and clocks may be sent to our Repair Department for an estimate of cost for repairing, cleaning, adjusting, etc. We will advise you by return mail just what is required and how much it will cost. Pack safely, and send by registered mail, please.

Write for quotations on any requirements not listed. We can supply anything you want in Jewelry and Silverware.

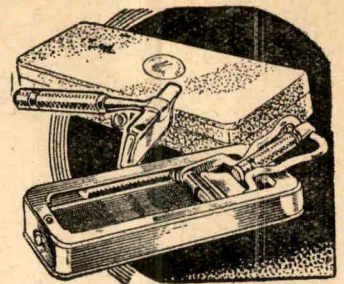

The Famous Rolls Razor

62-13—A really good razor is very much appreciated. Prices, delivered, 6.95 8.95 14.00 and 15.00

Rolls Blade

63-14—Price, each, delivered 1.95

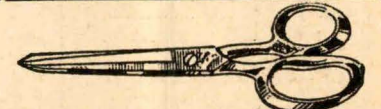

Solid Steel Cutting-Out Shears

62-15—Good quality steel, nickel-plated. Sizes 6 and 7 inches. Price, each, delivered .69

Gillette Razor Blades

62-16—New style blue blades. Price, delivered, 5 for .25

Auto Stop Blades

62-17—Price, delivered, 5 for .25



Pocket Knives

62-18—Well-known IXL brand. Stag handles, or white bone handles if preferred. Prices, delivered—1.00 1.25 1.50 1.75 and 2.00

Hair Clipper

62-19—Nickel-plated, with side spring. Suitable for clipping the boy's hair at home. An extremely useful clipper and excellent value at this low price. Sizes 00, 000. Prices, delivered—1.00 2.00 3.00

Birthday Cake Sets

49-33—In English sterling silver. Creates lots of fun at the birthday party. Cards of six. Price, delivered .50
Cards of nine. Price, delivered .75
Cards of twelve. Price, delivered 1.00

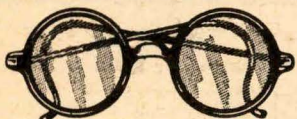

115-2—SUN GOGGLES—Protect your eyes from the strong sunlight while driving, etc. Your choice of green, amber or smoke. Price, delivered .50

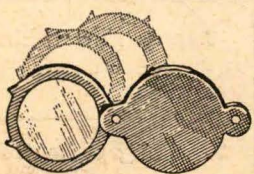

115-6—FOLDING MAGNIFIERS—These are light in weight and the lenses are made of high quality optical glass. Single lens, 1 3/4" diameter. Price, delivered .95
Double lens, 1 3/4" diameter. Price, delivered 1.25
Triple lens, 1 3/4" diameter. Price, delivered 1.75

OPTICAL DEPARTMENT

LATEST EQUIPMENT IN OUR TEST ROOMS

Our Test Rooms are equipped with the most modern, scientific sight-testing instruments in use to-day; we have a thoroughly qualified and experienced optical specialist in charge, whose reputation has been built through years of careful, scientific eyesight service in Vancouver. Be sure to have a complete examination of your eyes at our Optical Department when visiting Vancouver.

We have a full stock of latest style frames . . . FUL-VUE TYPE . . . Both in shell and gold.

We are authorized to sell the "Tillyer Lenses," guaranteed to be the finest lenses obtainable.

In the duplication of glasses, broken lenses or frames you are assured of prompt, accurate attention in our optical repair service, at a very moderate cost. A record of your glasses will be kept on file.

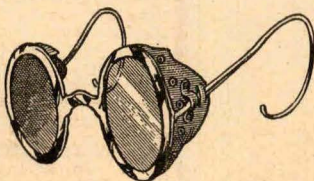

115-3—PROTECTION GOGGLES—With protection side shields. Colours are green, amber or smoke. Price, delivered .90



115-5—SCOUT TELESCOPES—Ideal for the boy who loves the outdoors. 1-draw pocket size. Price, delivered .75
2-draw pocket size. Price, delivered 1.00
2-draw pocket size, large. Price, delivered 1.25

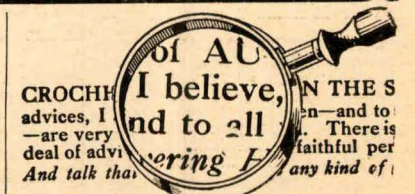

115-4—HIGH-GRADE READERS—For the old folk, or one of the school age children, these reading glasses will prove very useful. French lens of powerful magnifying quality. Prices and sizes, delivered—2-inch diameter .75 4-inch diameter 1.75
2 1/2-inch diameter 1.00 4 1/2-inch diameter 2.25
3-inch diameter 1.25 5-inch diameter 2.75
3 1/2-inch diameter 1.50

115-1—CODDINGTON MAGNIFIERS—Nickel case. 15 mm. diameter. Price, delivered 1.95
20 mm. diameter. Price, delivered 2.25
25 mm. diameter. Price, delivered 2.75
30 mm. diameter. Price, delivered 3.25

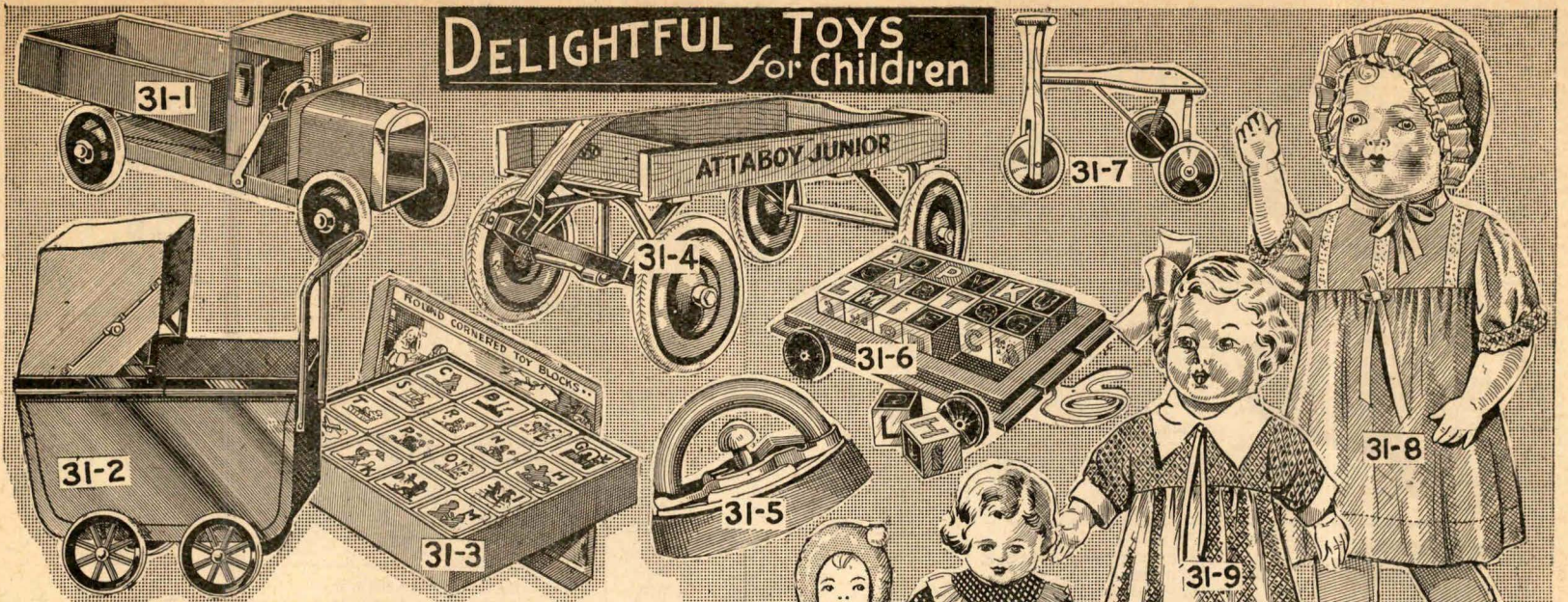

DELIGHTFUL TOYS for Children

31-1—METAL DUMP TRUCK—A small model of the real thing. Works just like a big dump truck, operating by lever from the driving cab. Has steel disc wheels with rubber tires. Length 17½ inches. Delivery Extra
Price \$1.25

31-2—ENGLISH DOLL CARRIAGE—A beaming smile will greet this sturdy English buggy. Has strong metal body, 18 inches long and 8 inches wide. Leatherette hood. Spoked rubber tired wheels. Weight 10 lbs.
Price \$3.95

16-inch carriage. Weight 8 lbs.
Price \$2.95
 Delivery Extra

31-6—WAGON BLOCKS—Wood wagon, ten inches long, loads with picture and alphabet blocks. Pull cord attached to wagon.
Price 65¢
 Delivery Extra

31-7—KIDDIE KAR—This well-made kiddie kar is the joy of every tot. Height 11 inches, wood seat and handle, finished in red enamel; steel undercarriage, 6-inch disc wheels with rubber tires.
Price \$1.50
 Delivery Extra

31-3—A. B. C. WOOD BLOCKS—Popular safety round-cornered wood blocks, 1 5/10 of an inch square, with letters, pictures and numbers on the sides. There are no colours to come off. 13 blocks to a box. All neatly embossed.
Price 35¢

Delivery Extra

31-4—ATTABOY JUNIOR—Any boy would be delighted with a wagon like this. He can have lots of fun hauling wood, etc. Made of 3-ply veneer bottom, well braced. 6-inch wheels, with rubber tires. Stands all kinds of rough usage. Size 11x24. Weight 15 lbs.
Price \$2.95
 Size 11x28. Weight 19 lbs.
Price \$3.95
 Delivery Extra

31-5—SAD IRON—The little mother will be delighted with one of these handy irons with detachable wooden handle and nickel-plated base. Size 3¼x2½ inches.
Price 25¢
 Delivery Extra

31-8—OLIVE—Wouldn't you just love this great big dolly? She doesn't cost much either. Has hard-to-break head, stuffed body with crying voice, and is beautifully dressed in print, lace and ribbon trimmed. Hat to match. Height 24 inches.
Price \$1.00
 Delivery Extra

31-9—PEGGY—This beautiful doll will delight the heart of any child. Has hard-to-break head and well stuffed body. Dressed in a pretty print dress, shoes and stockings. Ribbon bow on head. Size 16 inches.
Price 75¢
 Delivery Extra

31-10—MARY—This sturdy little lady would like a mamma who will be good to her. Hard-to-break head, stuffed body and wears an attractive print dress, beautifully trimmed. Height 14 inches.
Price 25¢
 Delivery Extra

31-11—PODGY—The illustration shows this well named little doll. She has a soft stuffed body and is dressed in stockinette suit, with bonnet to match. Baby will want to take Podgy to bed. Height 11 inches.
Price 35¢
 Delivery Extra

31-12—STUFFED BEAR—A darling, cuddly, bedtime pal for the little tot. Kapok-filled and covered with bright-coloured print. Length 13 inches.
Price 25¢
 Delivery Extra



Developing, Printing & Enlarging



Full line of KODAKS and SUPPLIES.
 Complete line of WINSOR and NEWTON and REEVES' ARTISTS' MATERIALS.
 Write us for prices on any Kodak or Artists' Materials you require.

Developing and Printing One Roll Film

66-1—Size 2¼x3¼.	Postpaid	.40
66-2—Size 1½x2½.	Postpaid	.40
66-3—Size 2½x4¼.	Postpaid	.50
66-4—Size 3¼x4¼.	Postpaid	.40
66-5—Size 2½x4¾.	Postpaid	.45
66-6—Size 3¼x5½.	Postpaid	.45
66-7—Film packs, developed only.		
Postpaid		.30

EASTMAN FILMS FOR ALL CAMERAS

	Size of Picture	Fits following Cameras	Post-paid 6 Exp.			
66-8 Eastman 127 Verichrome	1½x2½	Vest Pocket (8 exp. film) and No. 0 Brownie.	.25	66-13 Eastman 124 Verichrome	3¼x4¼	No. 3 Brownie (box), No. 3 Folding Brownie and Folding Seneca Scout. .45
66-9 Eastman 117	2¼x2¼	No. 1 Buster Brown, No. 1 Brownie.	.30	66-14 Eastman 130 Verichrome	2½x4¾	No. 2C Folding Scout, No. 2C Buster Brown, No. 2C Kodak. .55
66-10 Eastman 120 Verichrome	2¼x3¼	No. 2 Buster Brown, No. 2 Brownie, No. 2 Folding Buster Brown, No. 2 Folding Brownie, Ansco Pocket Nos. 1 and 2.	.25	66-15 Eastman 122 Verichrome	3¼x5½	No. 3A Buster Brown, No. 3A Folding Buster Brown, all 3A Folding Ansco's, No. 3A Folding Scout, No. 3A Folding Kodaks. .55
66-11 Eastman 116 Verichrome	2½x4¼	All 2½ x 4¼ Roll Film Cameras, Ansco Scout and Kodaks.	.30			.65
66-12 Eastman 118 Verichrome	3¼x4¼	No. 3 Buster Brown, No. 3 Folding Buster Brown, No. 3 Folding Ansco, No. 3 Folding Kodak.	.35			
			.45			
			.55			

Plenachrome Film Packs

For use in Premo Film Cameras or with an adapter in Premo Plate Cameras. Twelve films in a package.

66-16—2¼x3¼.	Postpaid	.65
66-17—Film Pack. Size 2½x4¼.	Postpaid	.80
66-18—Film Pack. Size 4¼x3¼.	Postpaid	1.20
66-19—Film Pack. Size 3¼x5½.	Postpaid	1.40

Shoe Accessories, Polishes, Laces, Waterproofing, Repair Supplies

(DELIVERY CHARGES EXTRA)

A1-1—OAK TANNED HALF SOLES—Splendid for repairing. Men's or boys' size.
Price .25
 Women's or children's size.
Price .25

A1-2—RUBBER HEELS—First-grade. Enclose pattern of size of heel required. Men's or women's sizes. **Price .15**

A1-3—HOB NAILS—½-lb. packets. Cone head or grooved head styles. **Price, per packet .20**

A1-4—BLAKELY SHOE PROTECTORS—Men's, boys' or women's sizes. **Price, per 3 cards .19**

A1-5—SHOE RIVETS—Sizes ¼ - ¾.
Price, per ¼-lb. packet .10
Price, per ½-lb. packet .20

A1-6—WET-PROOF OIL—Made in B. C. and splendid for waterproofing and preserving leather. ¼-pint tin. **Price .25**

A1-7—OLD ENGLISH DUBBIN—Softens and waterproofs leather. **Price, per tin .15**

A1-8—MERCERIZED SHOE LACES—27-inch or 40-inch length, in tan, brown or black. **Price, 3 pairs for .10**

A1-12—LEATHER LACES—Porpoise laces in brown or black. **Price, per pair .10**

A1-9—BULK LACES—Brown or Brown or black cotton laces, 36 inches long. **Price, 6 pairs for .10**

A1-10—LEATHER LACES—36-inch. **Price, per pair .05**
 40-inch. **Price, 2 pairs for .15**
 54-inch. **Price, per pair .10**
 60-inch. **Price, per pair .10**
 72-inch. **Price, per pair .15**

A1-11—INSOLES—Real cork insoles. Ladies'. **Price, per pair .10**
 Men's. **Price, per pair .15**

A1-13—FELT INSOLES FOR RUBBER BOOTS—Heavy, warm insoles. Sizes 6 to 11. **Price, per pair .15**

A1-14—SOCKS FOR RUBBER BOOTS—Warm, fleecy socks. Sizes 6 to 11. **Price .25**

A1-15—MELTONIAN SHOE CREAM—"Dumpy" jar. A good cream for good shoes. Colours: Black, brown, and neutral. **Price, per jar .25**

A1-16—MELTONIAN WHITE KID CLEANER—For white kid, nubuck, calf, elk, suede, and any white leathers which are glazed or unglazed. **Price, each .25**

A1-17—MELTONIAN BOOT POLISH—Black, brown, and tan. **Price, per tin .15**

SPENCER'S DELICIOUS CANDIES

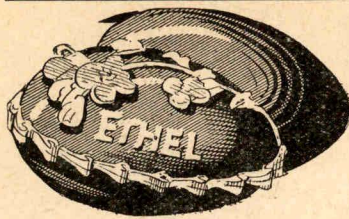

14-1 — MILK CHOCOLATE EGGS—Beautifully decorated in coloured sugar icing. Names written on these eggs without additional cost.
Prices **.10, .20, .30, .40, .50, .75 and 1.25**

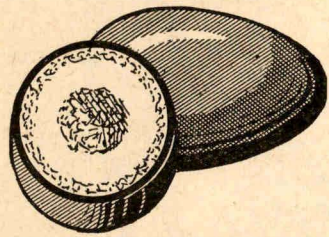

14-2 — CREAM FILLED EGG—With yolk, covered with delicious chocolate and wrapped in bright coloured Easter foil.
Price, each **.05**
Price, 6 for **.25**

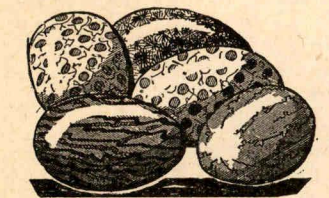

14-3 — FOILED MILK CHOCOLATE EGG—Delicious pure chocolate egg, wrapped in bright Easter foil.
Prices, each **.05, .10, .15, .25**

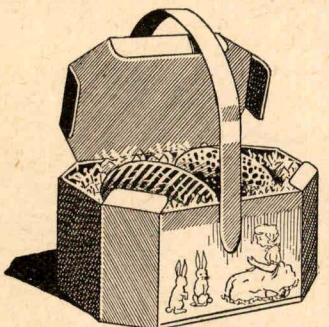

14-4 — NOVELTY COVERED EASTER BASKET—The basket is covered with gay Easter figures and filled with bright coloured paper excelsior and two milk chocolate eggs.
Price, each **.10**

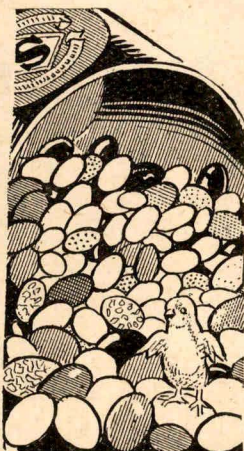

14-6 — MICKEY MOUSE IN BOOT—This little figure is well made of good quality pottery. Filled with good quality milk chocolate egg, wrapped in bright foil. The children will be delighted with this little gift.
Special Price, each **.25**

14-5 — SPENCER'S COLOURED EASTER EGGS—These popular Easter candies are very pure, delicious, nicely coloured and have a high gloss.
Special Price, 1 lb. **.25**
2 lbs. **.49** for

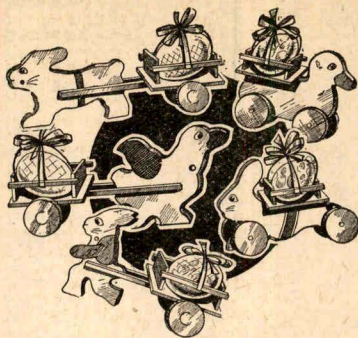

14-7 — NOVELTY WOODEN WHEEL TOYS—These sturdy wooden toys are well made and brightly coloured. Each contains a large milk chocolate egg, covered with Easter foil. Your choice of bunnies or ducks.
Price, each **.29**



14-8 — EGG CUPS WITH EGGS—Regular full sized egg cups—in three novelty shapes, as illustrated. Each contains a milk chocolate egg, wrapped in bright Easter foil.
Price, for cup and egg **.10**
Please order by number and letter.

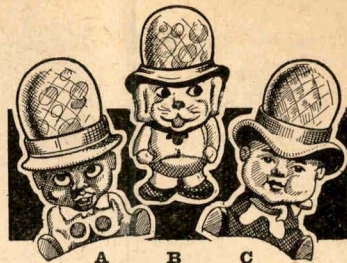

14-9 — MILK CHOCOLATE EASTER NOVELTIES—Good quality milk chocolate is used in moulding these three chocolate figures; average height of figure is 2 inches.
Price, each **.05**

14-9A — LARGE MILK CHOCOLATE FIGURES—In an assortment of four novelties, moulded in high quality rich milk chocolate.
Price each **.10**

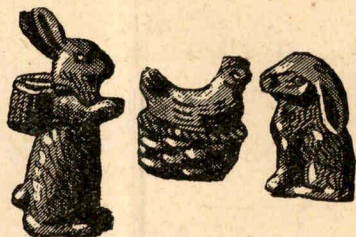

14-10 — EASTER BASKET—Containing a good assortment of cotton chicks, candy Easter eggs and chocolate egg.
Price, each **.15**

14-11 — LARGE EASTER BASKET—Containing cotton chicks and bunnies, coloured Easter eggs and a large, foiled, chocolate egg. What fun you can have with a basket like this.
Price, each **.29**

14-12 — VERY LARGE EASTER BASKET—Filled with bright coloured paper excelsior containing cotton chicks and bunnies, and all sized eggs, both candy and chocolate.
Price, each **.40**

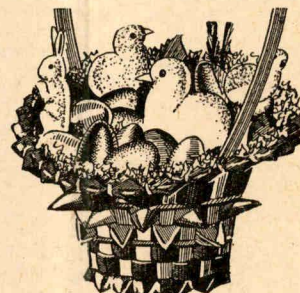

ST. PATRICK'S DAY SWEETS

14-13 — ST. PATRICK SATIN MIXTURE—Price, per lb. **.25**
14-14 — SHAMROCK CREAM AND JELLY MIXED—Price, per lb. **.25**
14-15 — ST. PATRICK SPICED GUMS—Price, per lb. **.25**
14-16 — ST. PATRICK SPICED JELLY STRINGS—Price, per lb. **.29**
14-17 — ST. PATRICK JELLY BEANS—Price, per lb. **.25**
14-18 — ST. PATRICK FILLED SATINS—Price, per lb. **.29**

DELICIOUS SWEETS THAT WILL BE OBTAINABLE ALL SUMMER

14-19 — PEANUT BRITTLE—Price, per lb. **.29**
14-20 — IMPORTED LICORICE ALL-SORTS—Price, per lb. **.29**
14-21 — ENGLISH FRUIT BONBONS—Price, per lb. **.39**
14-22 — IMPORTED ASSORTED TOFFEE—Price, per lb. **.29**
14-23 — IMPORTED RUM AND BUTTER TOFFEE—Price, per lb. **.29**
14-24 — ASSORTED BARS—Price, 6 for **.25**
Price, 24 for **.98**
14-25 — ASSORTED FRUIT DROPS—Price, per lb. **.29**

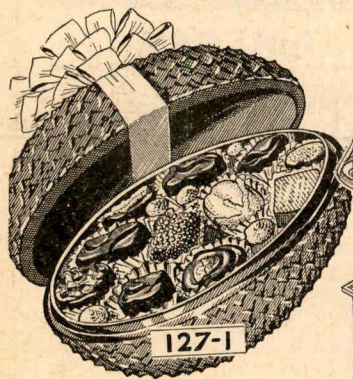

127-1 — GRETA ANN'S CHOCOLATE EASTER EGGS—Are delightful. This one is attractively made from good quality chocolate and contains one pound of our finest home-made chocolates. Beautifully tied with Easter ribbon, wrapped in foil or decorated, and individually boxed. An ideal Easter gift.
Price, each **1.50**

127-2 — COMBINATION EGG CUP AND SALT AND PEPPER SHAKERS—Filled with solid cream or marshmallow egg, chocolate dipped, and daintily ribbon tied as pictured.
Price, each **.25**

127-4 — ASSORTED EGG CUPS—These novelty egg cups in various shapes and styles are particularly pleasing to the little folk. A choice of all shades to choose from. Filled with solid cream or marshmallow egg, chocolate dipped, and attractively tied with ribbon bow.
Price, each **.15**

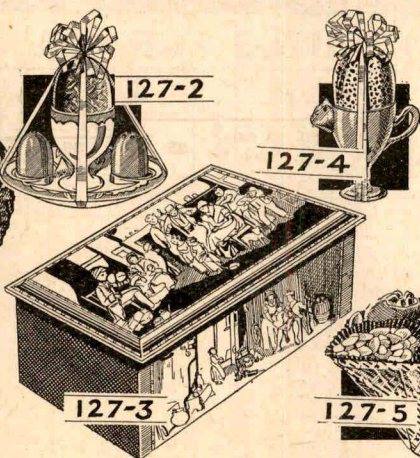

127-3 — OLD TIMES TIN BOX—This lovely box is nicely decorated with well-known scenes in harmonizing colours, has hinged lid, lock and key. Filled to the brim with two pounds of "Greta Ann's" famous chocolates, or chocolates and candies mixed if preferred. Will make a most acceptable gift.
Price, each **2.00**

127-5 — EASTER BASKET—A dainty basket that will make a delightful Easter gift. Moulded of light or dark chocolate and filled with an assortment of tempting chocolates, it presents an attractive appearance wrapped in cellophane and tied with ribbon.
Price, each **1.00**



127-8 — A Wonderful variety of Easter Figures—MOLDED CHOCOLATE FIGURES—Plain milk, orange milk & dark vanilla chocolate as preferred. These include Rocking Rabbits, Spanking Rabbits and Humpty Dumpty. Please order by letter.
Price, each **.25**
Rabbits in car (letter "A") Price, each **.50**
OTHER STYLES—Including rabbits, dogs, chickens, roosters, ducks are priced according to size.
Prices **.10, .15, .20, .25, .35 & .50**

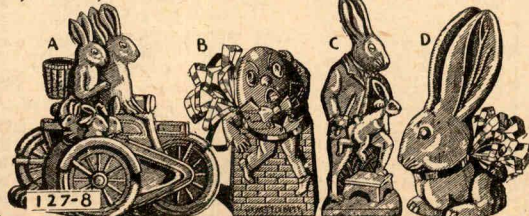

127-6 — MICKEY MOUSE CUP AND SAUCER—A cup and saucer like this will be more than welcome on Easter morning. Filled with solid cream or marshmallow egg.
Price, each **.35**

127-7 — COLONIAL DOLL EASTER EGGS—No matter how young or old she may be, she will adore one of these beautiful eggs in a perfect representation of a frilly skirt, and filled with the most luscious assorted chocolates. Two sizes.
Prices **1.00 & 2.00**



"GRETA ANN" SWEETS ARE DELICIOUS—Known far and wide for their goodness. . . . You may have sampled candies many times, of many kinds, but we venture to say that none will appeal more to your discerning taste than these.

127-9 — "GRETA ANN" SWEETS—Packed in boxes containing either all chocolates or chocolates and candies mixed at the following prices—
Price, 1 pound **.75**
Price, 20 ounces **1.00**
Price, 2 pounds **1.50**
Price, 3 pounds **2.25**
Price, 4 pounds **3.00**
Price, 5 pounds **3.75**

WE DO NOT PAY POSTAGE ON ITEMS LISTED ON THIS PAGE.

GET YOUR ELECTRICAL APPLIANCES From SPENCER'S

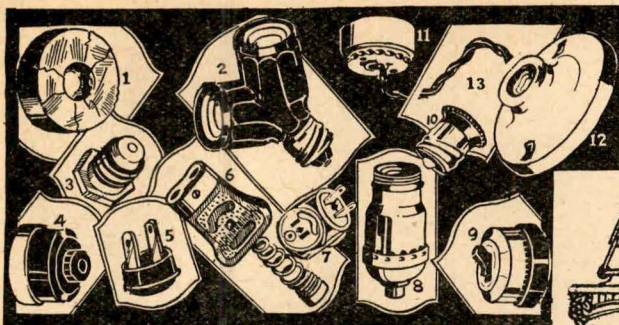

- 73-1—2-oz. Roll Electricians' Tape. Price, each.....10
 73-2—Double Socket. Price, each.....20
 73-3—Fuse Plugs—10, 15, 20, 25, 30 ampere. Each.....05
 73-5—Plug Cap—Bakelite. Price, each.....06
 73-6—Appliance Plug. Price, each.....15
 73-7—Trio Tap. Price, each.....15
 73-8—Keyless Brass Socket. Price, each.....20
 73-9—Surface Toggle Switch. Price, each.....35
 73-10—Plug Base—Bakelite. Price, each.....05
 73-11—3/4-in. Porcelain Outlet Box Receptacle.....25
 73-12—Porcelain Rosettes. Price, each.....15
 73-13—Cotton Covered Drop Cord. Price, per ft.....02

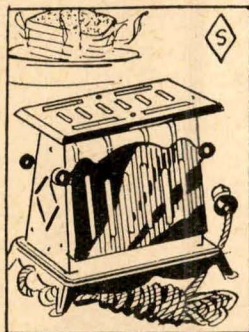

Two-Slice Electric Toaster

73-14—Thoroughly dependable, with highest-grade mica elements. Chrome and black finish turnover feature, automatically turns toast without touching with fingers. Takes two slices of bread. Complete with cord. Price.....1.90

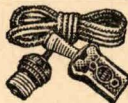

Iron Cords

73-16—6-foot, attractive cotton cord with bakelite attachments. Price, each.....35



Kitchen Unit

73-27—A 9-inch imported opal glass, with white enamelled holder. Ready to instal. Price.....1.10

Porcelain Pull-Chain Receptacle

73-28—For kitchen unit. Price, each......50

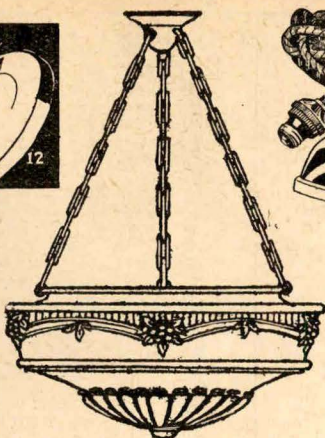

Indirect Bowl

73-25—Beautiful satin finished glass, embossed floral design in old ivory and colours. Price.....3.50

Three-Chain Hanger

73-26—For indirect bowl, brass finish. Ready to instal. Price.....2.00

Five-Light Fixture

73-21—A good-looking fixture, sprayed finish in rich gold and colour. Wired ready to instal. Price.....5.25

Three-Light Fixture

73-22—To match above. Price.....4.25

Single Candle Wall Bracket

73-23—To match. Price.....1.95

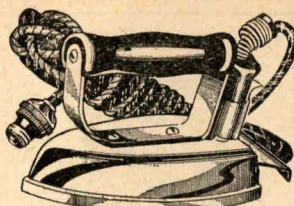

Quality Electric Iron

73-15—A dependable standard weight iron, heavily nickel-plated. Complete with cord and guaranteed. Price.....2.30

Flash-light Batteries

73-29—Standard size. Price, each......09

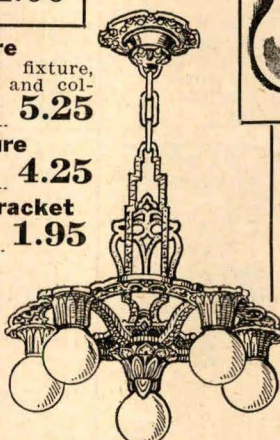

Write Us For Any Electrical Appliance Not Listed Here.

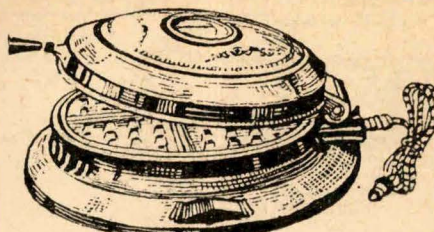

Waffle Iron

73-19—Standard size, chromium-plated, heat indicator on lid. Complete with cord and fully guaranteed. Price.....6.50

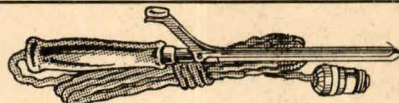

Electric Curling Tongs

73-20—A serviceable iron, comes in dainty colours with matching handles. Guaranteed. Price.....1.25

Laco Light Globes

73-30—15, 25, 40, and 60-watt. Inside frosted. A—Price, each......25
 B—Per carton of six.....1.40
 C—100-watt. Inside frosted. Price......40
 D—100-watt. Clear. Price, each......60

Maple Leaf Globes

73-31A—30 and 60 watt. Inside frosted. Price, each......15
 73-31B—100 watt. Inside frosted. Price, each......30



Single Burner Hotplate

73-17—Finished in suntan or grey enamel. Sturdily constructed and equipped with 660-watt element. Complete with cord and fully guaranteed. Price.....2.10

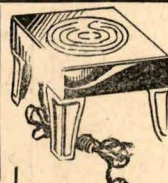

Double Burner Hotplate

73-18—A good reliable double-burner hotplate, finished in suntan or grey enamel. Price.....4.10

Extension Cords

73-24—Silk cord, complete with plug and push through socket. A—6 feet. Price......50
 B—9 feet. Price......55

TRUNKS AND BAGS

56-1—**CLUB BAG**—A sturdy bag of good quality walrus grain split cowhide with serviceable cotton lining and two pockets. Brass lock and catches; double drop handles and steel frame. 18 inches long. Black or brown. Price, each.....5.00

56-2—**SAME AS ABOVE**—With keratol lining and sewn frame. Price, each.....6.00

56-3—**CLUB BAG**—A top grain cowhide club bag with keratol lining and leather patches on hinge. Will retain its shape, is good looking and will give years of good useful service. Size 18 inches. Price, each.....11.00

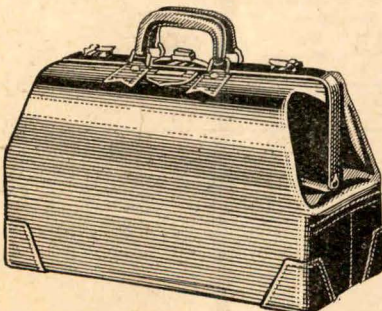

56-4—**CLUB BAG**—Smooth cowhide in black, brown or tan, leather covered sewn frame; three-piece style; brass lock and drop catches; double drop handles; stitched leather corners; pockets. Size 18 inches. Price, each.....13.00

56-5—**SAME AS ABOVE**—With leather lining. Prices.....17.00 and 21.00
 (Add \$2.00 on above prices for 20-in. size).

56-8—**WOMEN'S LEATHER OVERNIGHT BAGS**—These bags are extremely smart—Made from good quality cowhide and lined with a strong silk lining. Black with blue lining or brown with tan lining. Shirred pockets in lid and three pockets in body. Size 18 inches. Price, each.....10.00

56-9—**BETTER QUALITY**. Price, each.....12.00

56-7—**WOMEN'S OVERNIGHT CASES**—Smart and compact. Just the thing for overnight or week-ends. Made from good quality fabrikoid, leather bound. Splendid wearing lining. Your choice of black with blue lining or brown with tan lining. Size 18 inches. Price, each.....5.50

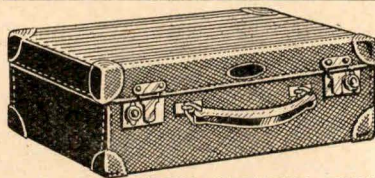

56-10—**SPENCER'S SPECIAL ENGLISH FIBRE SCHOOL CASES**—Built for the hard wear they are likely to receive. Strong handle and strong locks with keys. Black and brown. Size 10-inch. Price......80
 Size 12-inch. Price......90
 Size 14-in. Price.....1.15
 Size 16-in. Price.....1.30

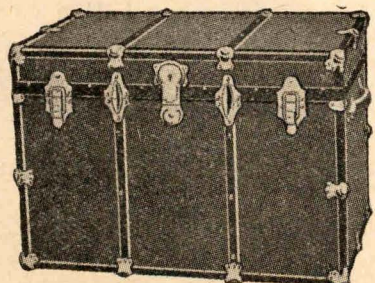

56-12—**SPENCER STAR VALUE-OUR LEADER BOX TRUNK**—Here is a trunk that will give you the maximum of service. Constructed of plywood and finished with enamelled steel covering, embossed corners and clamps, etc. Has tray with covered division and fancy paper lining. Sizes 36 inches. Price, each.....12.50

We will be pleased to furnish you with more detail of the above trunks if desired. All enquiries promptly answered.

56-13—**SMALL BOX TRUNKS**—Size 36x18x20. Prices, each.....8.50, 10.00

56-14—**LARGE BOX TRUNKS**—Size 36x21x23. Prices.....10.00, 12.50, 15.00, 18.00, 25.00.

56-19—**VOGUE ROBE**—A smart looking case of fine grain fabrikoid, rolled edges and a lining of good wearing quality. Handy pockets in body, shoe partition. Carries five or six dresses in hanger. Black or brown. Price, each.....5.50

56-20—**VOGUE ROBE**—Same as above, only with selective removable hanger which carries five or six dresses without crushing. Price, each.....6.50

56-11—**AUTO RUGS**—All wool auto rugs in a wonderful assortment of attractive designs, and a few nice tartans. These are of exceptionally fine quality and range in price from 2.50, 4.00, 7.00, 10.00

56-21—**PACKRITE**—A real special in a strong serviceable case of genuine leather, with top grain leather binding. Is complete with shoe partition and pockets, also hanger with capacity for five or six dresses. These dresses will be just as fresh and nice at the end of your journey as when you started. Black only. Price, each.....9.50

56-25—**FIBRE SUITCASE**—Embossed fibre in black or brown, built with wood frame in body and lid, Japanese metal corners, good lock and catches; swing handle. 7/8-inch leather straps, fancy paper lining. Size 26 inches. Price, with straps.....2.50

Price, with straps (extra deep).....3.50
 Price, without straps.....1.75

56-26—**OUR BEST DURALITE FIBRE SUITCASE**—Embossed "Duralite" fibre in black or brown, made with strong wood frame in body and lid; riveted vulcanized fibre corners; side lever locks with safety catches; swing handle; 1 1/4-inch leather straps, fancy paper lining and has shirt fold in lid. Sizes 26 inches. Price, each.....5.50

56-27—**LEATHER SUIT CASE**—Of first quality split cowhide, steel frame, capped corners, two heavy straps around, and shirt pocket inside. This case will give years of wear and is very attractive in appearance. Well constructed, finest material and workmanship. Size 26 inches. Price, each.....10.00

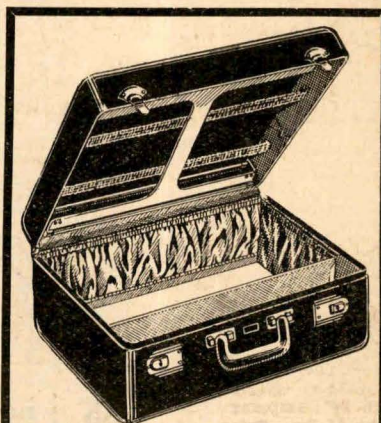

56-22—**STAR VALUE AEROPACK**—A beautiful aeropack of genuine cowhide that is very light in weight. Has silk lining, post handle and good strong locks, also removable selective hanger which holds five or six dresses quite comfortably besides a shoe partition. Black and brown. Price, each.....15.50
 56-23—**BETTER QUALITY**. Price, each.....20.00

56-24—**AEROPACK**—Now that the holiday season is nearing, you will be thinking of an aeropack or such like. This one is made of fine grain fabrikoid with an exceptionally good lining. Shoe partition, post handle, strong locks and removable selective hanger where five or six dresses may be packed without crushing. Black or brown. Price, each.....8.50

56-28—**SUIT CASE**—Smooth cowhide in black, brown or tan; rivetted leather corners, good lock and draw bolts, swing handle. Two 1 1/4-inch grain leather straps, attractive cretonne lining. Inside straps. Size 26 inches. Price, each.....18.00

56-29—**SAME AS ABOVE**—Only with leather lining. Price, each.....22.00

RANGES, HEATERS and ACCESSORIES

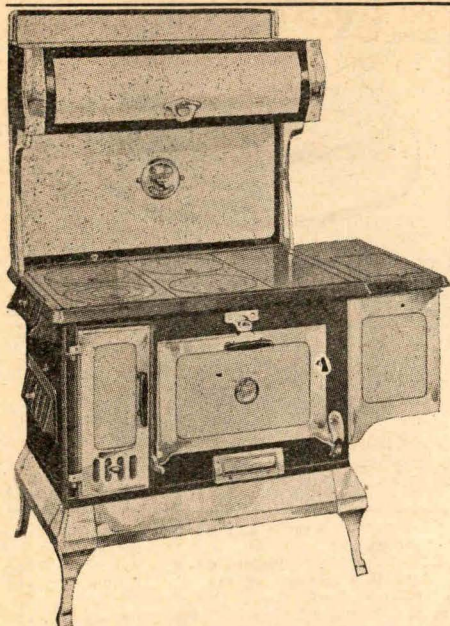

McClary "Countess" Range

27-1 — A Range that cannot be excelled for value. Full-sized polished cooking top with griddle plate—eighteen-inch oven—sectional "Venti-blast" linings for soft coal—heavy duplex grates—large warming closet with roll-up door—concealed smoke pipe—front clean-out—reservoir. This range has a bright, attractive appearance, with Ivory Enamelled panels, Nickel Trim and Black Steel body. It is moderate in price, sturdy, and well built. Burns hard and soft coal and wood. Approximate shipping weight 400 lbs.

Price, without water front	69.50
Price, with water front	75.50
Price, with reservoir	76.50

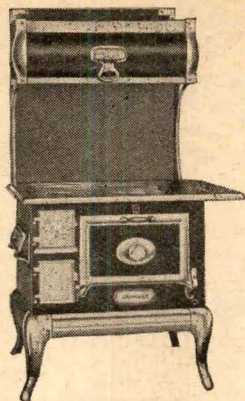

Dundas Range

27-2 — Duplex Grates — A wonderfully serviceable stove. This stove is an ideal one for campers, prospectors and hunters, and is a good baker, with nickel trimmings; four 9-inch lids; high closet. Weight 180 lbs.

Price, without high closet	34.00
Price, with high closet	37.00
Water Coil extra	4.50

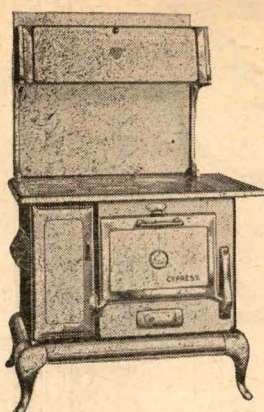

The Cypress Range

27-3 — The Cypress is a medium size family range. It comprises the Fawcett high quality of workmanship. Perfect cooking and baking facilities. Ivory porcelain enamel and nickel trim. 18-inch oven, polished steel cooking top and large pin wa-terfront. Price..... 68.00 Without water-front. Price..... 73.00 Approx. shipping weight 370 lbs.

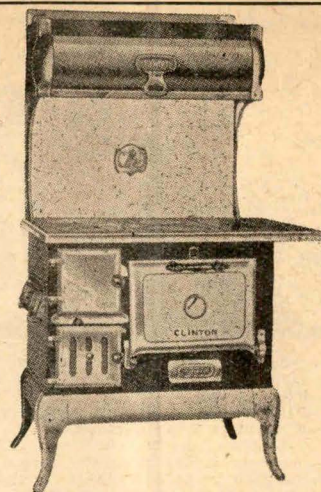

Clinton Steel Range

27-4—The Clinton Steel Range is a four-cover 17" Oven Range. It is fitted with the Standard Fawcett Firebox and is constructed of the best grade of copper-bearing steel throughout. The dimensions below will enable you to gauge just how much space this range will take. Approx. shipping weight 300 lbs.

No.	Size-Oven	Firebox Surface
9/17	Inches	Coal Square
Covers	17 1/4 "x16 1/2 "	18"x8" with shelf
	4-9 "x11 "	10 1/4 "x33 3/4 "x24 "
Without Waterfront		54.75
With Waterfront		58.75

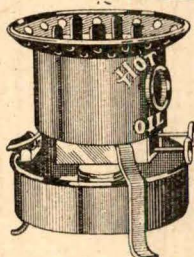

The Hot Blast Coal Oil Stove

27-6—A good friend in the summer—you can get a cup of tea without lighting the stove. It is also handy for warming water and baby's milk. It has two 4-inch wicks. Keep it clean and treat it well, and it will serve you for years. Price..... 2.30

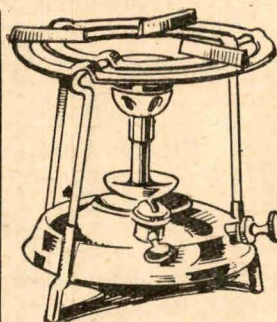

Coal Oil Pump Stove

27-5 — What a handy little stove this is. Can be carried in small space. Gives out quite an intense heat. Very easily and quickly set up. Heats in a jiffy. No trouble. 9 lbs. Price..... 2.90

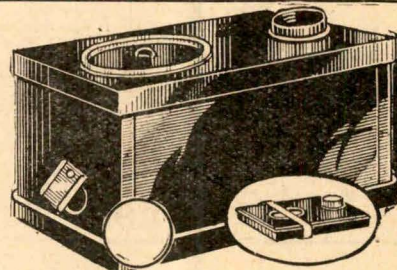

"Dawson" Folding Camp Stove

27-19—Compact and durable. Folds into small compass. Makes a perfectly rigid and dependable camp stove. Price..... 1.75 Shipping Weight, 35 lbs.

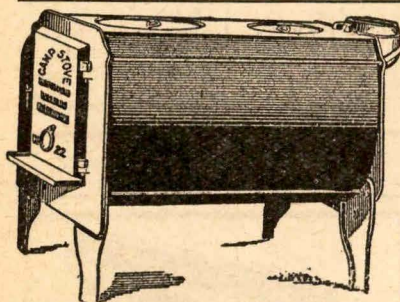

Fawcett Camp Box Heater For Wood

27-22—The Camp Box is a light inexpensive wood burning stove—having a heavy steel body with cast iron ends. It is designed for camps where quick heating powers and light weight are advantageous. No. 18—2-6" covers in top; inside length 18"; shipping weight 38 lbs. Price..... 6.55

No. 22—1-6", 1-8" covers in top; inside length 21"; shipping weight 43 lbs. Price..... 7.35

No. 25—2-8" covers in top; inside length 24"; shipping weight 44 lbs. Price..... 7.85

No. 28—2-8" covers in top; inside length 27"; shipping weight 45 lbs. Price..... 8.25

Black Polished Elbows

27-23—5-inch. Price, each23
27-24—6-inch. Price, each23
27-25—7-inch. Price, each30

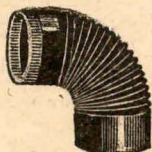

Galvanized Elbows

27-26—5-inch. Price, each40
27-27—6-inch. Price, each40
27-28—7-inch. Price, each40
27-29—8-inch. Price, each85

Dampers

27-30—5, 6-in.20; 7-in.25
---------------------	-----------------	-----

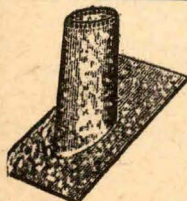

Galvanized Roof and Ridge Plates

37-31—5 and 6-inch plates, 1/4, 1/4, 1/4 and 1/2 pitch. Price, each85 || 7-inch. Price, each | .95 |

We will make up any size and any pitch to customer's specifications at lowest prices.

N.B.—We will not exchange any special pipes.

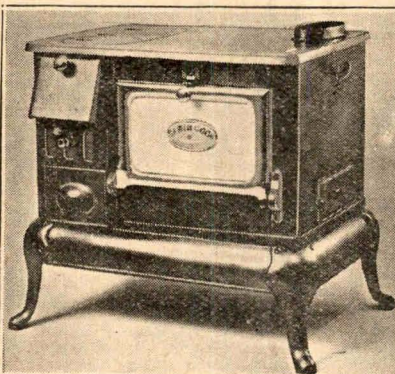

Cabin Cook Stove 150 lbs.

27-8—Just the stove for the camp or cottage. 14-inch oven, large fire box. 150 lbs. Copper Coil—Price..... 16.25 4.50 extra.

Adjustable Fire Backs

27-7—Size closed, 1 1/2 x 15 inches; open, 7x20 inches. Price, each. 1.75

When Ordering Repairs or New Parts for Stoves and Heaters, please send name of range, and number.

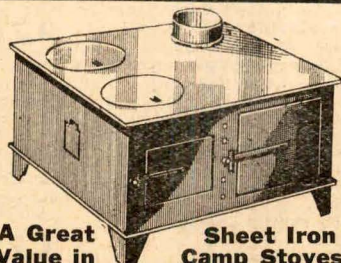

A Great Value in Sheet Iron Camp Stoves

27-20—Prospectors, campers, here is the very stove for you. It only burns wood and gives out such a good heat in just a few minutes that you will be delighted with the economy and value. Light in weight and very strongly made. Has two lids, good sized firebox and quick-heating oven. Size of oven is 8x8x16 inches. It stands 16 inches high. Sizes of top 17x20 inches. 35 lbs. Price..... 2.85

Chimney Caps



27-21 — Galvanized caps, strongly made. 5-, 6- and 7-inch. Price, each45 |

Stovepipe Collars

For covering flue where pipe enters, making a neat finish.

27-10—Brass finish; 5 and 6-inch. Price, each15
27-11—Brass finish; 7-inch. Price, each15

Nested Stovepipe

27-12—Good grade of blued pipe, 5- and 6-inch. Per length18 |

Tee Pipe

27-13—Black; 5 and 6 inch. Each55
7 inch. Each65
Galvanized—5- and 7-in. Each95

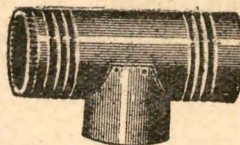

Black Polished Pipe

Per length of 18 inches:	
27-14—5-inch18
27-15—6-inch18
27-16—7-inch20

Stovepipe Wire

27-17—Per coil of 50 feet10
---------------------------------	-----

Plain Canada Plate Stovepipe

27-18—Per length of 18 inches:	
5-inch. Each15
6-inch. Each15
7-inch. Each20

Coleman "Gypsy Queen" Camp Stove

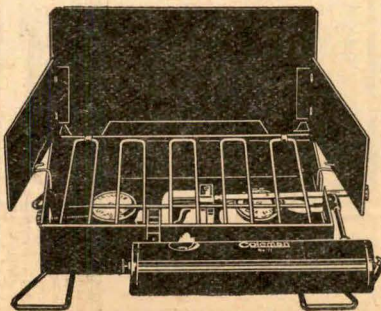

Taper Pipes

27-9—		
4 to 5 inches. Each30
4 to 6 inches. Each30
5 to 6 inches. Each30
6 to 7 inches. Each30
7 to 6 inches. Each30

In ordering a special taper be sure to state size, as a 6-7 is entirely different from a 7-6. Special tapers made up to customers' specifications at lowest prices.

Furnace or Stove Cement

27-21A—			
1's	.15	2's	.30
Per tin.....		Per tin.....	
5's			.65
Per tin			
Sets Hard as Iron			

Sets Hard as Iron

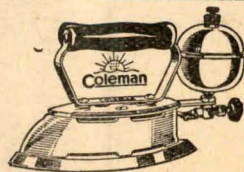

Coleman Gasoline Iron

28-301—Lights instantly—no preheating—no waiting. Just strike a match and turn a valve. Price, each 7.95 |

27-35—Hungry as a bear! Too tired to rustle wood! That's when you'll appreciate a Coleman Camp Stove. This latest model has all the new Coleman features. Instant-light—two full size wind-proof burners (room for two large pots)—built in pump—large folding built in baffles—electric welded tank (heaviest on the market) with safety gasket filler plug—sturdy legs—strong steel box. Size. 18 1/2 "x11 1/2 "x4". Weight 17 pounds. Price, each 6.95 |

RADIO SETS, ACCESSORIES and WASHING MACHINES

Bargains in Two-Volt Radios

NEW AND DEMONSTRATOR MODELS TO CLEAR AT SPECIAL PRICES

Each set is priced complete with all new tubes—1000-hour Eveready Air Cell A Battery. Eveready Heavy Duty B Batteries and complete Aerial kit—Everything necessary to operate the set. As our stock is limited all sets are subject to prior sale. Terms can be arranged.

55-1—A NUMBER OF FIVE AND SIX TUBE TABLE MODEL RADIOS CONVERTED FOR USE WITH THE NEW TWO-VOLT TYPE TUBES AND AIRCELL BATTERY OPERATION. **39.50**
Prices, complete, from

55-2—ATWATER KENT SIX TUBE TABLE MODEL — Converted to two-volt tubes and one thousand hour battery operation. Price, complete **49.50**

55-3—RADIOLA NO. 21—Five tube Table Model. Two-volt tubes, one thousand hour battery. Price, complete **55.00**

55-4—STEWART WARNER 1934 MANTLE MODEL — Eight tube superheterodyne, dynamic speaker. Price, complete **69.50**

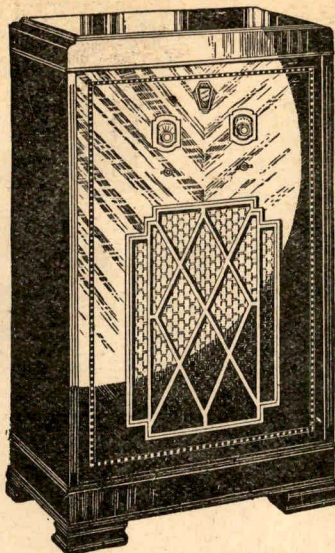

55-6—DE FOREST CROSLY 1934 HARMONY MODEL — Price, complete **79.50**

55-5—STEWART WARNER MODEL 102—Eight tube superheterodyne Console Model, dynamic speaker. Price, complete **79.50**

55-6—DE FOREST CROSLY 1934 HARMONY MODEL CONSOLE—Six tube superheterodyne. A very fine receiver. As illustrated. Price, complete **79.50**

55-7—ROGERS 1934—Six tube superheterodyne Console. A wonderful set; very light on battery operation. Price, complete **85.00**

55-8—MARCONI MODEL 33—Long and short-wave Console, eight tube superheterodyne with dynamic speaker. Price, complete **89.50**

55-9—VICTOR R88—1934 eight tube superheterodyne Console. Latest features, and a great distance getter. Price, complete **98.50**

55-10—GENERAL ELECTRIC K8CB—1934 eight tube superheterodyne Console. Dynamic speaker, automatic volume control, tone control, and other late features. Price, complete **98.50**

55-11—DE FOREST CROSLY 1934 LONG AND SHORT-WAVE PRELUDE MODEL—An eight tube superheterodyne with all the latest features. Regularly 164.00. Two only to clear. Price, complete **110.00**

N.B.—Write to Spencer's Radio Department for full details.

Eveready Batteries

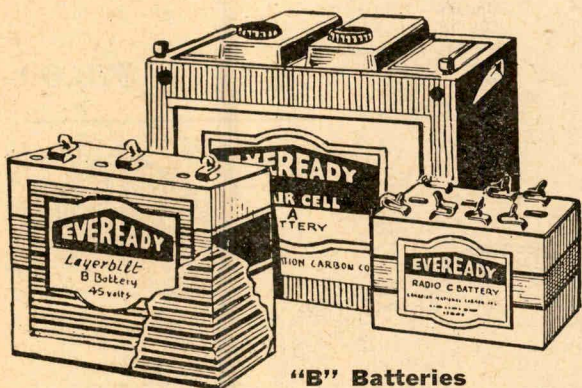

"B" Batteries

Type No.	Voltage	Construction	Price, Delivered
486	45	Layebilt, Heavy Duty	\$3.95
485	45	Layebilt, Medium Duty	3.00
870	45	Round Cell, Medium Duty	2.85
770	45	Round Cell, Heavy Duty	3.65
772	45	Round Cell, Medium Duty	2.95
782	45	Portable Radios	3.00
285	22½	Layebilt, Heavy Duty	2.00
764	22½	Portable Radios	1.95
762	45	Portable Radios	2.95

"C" Batteries

781	4½	Three-Cell	.45
773	7½	Five-Cell	1.00
768	22½	Portable Radios	1.75

"A" Dry Cell Batteries

7111	1½	Dry Cell	.60
6	1½	Dry Cell	.50

1000-Hour Air Cell Battery For 2-Volt Radios
A-600 2 Air Cell Battery, 13½"x7"x10" **9.50**

Globelite 2 Volt Radio "A" Batteries

GUARANTEED FOR THREE YEARS
250 & 450 HOUR CAPACITIES

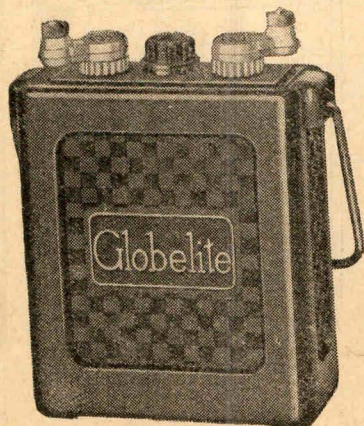

More hours of service per dollar than any similar type on the market. Rechargeable, extra long life, quieter reception, efficient operation, steady uniform power. Guaranteed against defects in material or workmanship for three years. Genuine hard rubber case—beautifully designed and polished. Equipped with bale handle—and special attached terminals, with knurled finger nuts—assuring easy and positive connection. Radio engineers will agree that the wet storage battery is unsurpassed for uniform voltage and constant, even flow of current—two vital features necessary for perfect reception control. All batteries shipped fully charged. No preliminary preparations necessary before putting battery in service.

2-VOLT, 250-HOUR—**5.00**
Price, delivered
2-VOLT, 450-HOUR—**7.50**
Price, delivered

Radio Accessories

Complete Standard Aerial Kits

	Price, Delivered
Comprising all necessary material for an aerial, including lightning arrester and instructions	\$2.00
Aerial Wire—7-strand heavy gauge copper, 100 feet	.70
Aerial Wire—7-strand heavy gauge copper, 150 feet	1.05
Lead-in-Wire—Rubber covered, per ft.	.01
Ground Clamps—Each	.10
Porcelain Split Knobs—Each	.05
Porcelain Insulated Screw Eye—Each	.09
Lightning Arresters—"Approved," Ea.	.25
Battery Voltmeters—0-50; standard make. Each	1.25
Battery Ammeters—Standard	1.25
Battery Volt-Ammeter Combination Standard make	1.50
Loudspeaker Extension Cords With Connectors—25 feet	1.00
Battery Clips—Small—10; Medium—Large	.20
Strain Insulators—Each	.35
Window Strips—Each	.09
Brands Matched Set Head Phones—400 ohms. Per Set	.20
Dial Lights—2.5, 3 and 6-volt	.30
2-volt, Point .06 Drain	

Radio Tubes

General Electric and Westinghouse Radiotrons

Type	Description	Price Delivered
112-A	Power Amplifier	\$1.50
UX-120	Power Amplifier	2.50
WX-120	Power Amplifier	2.50
171-A	Power Amplifier	1.20
UV-199	Detector Amplifier	2.00
UX-199	Detector Amplifier	2.00
WX-199	Detector Amplifier	2.00
200-A	Detector	3.20
201-A	Detector Amplifier	1.10
201-B	Detector Amplifier	1.10
201-C	Detector Amplifier	1.10
215	Peanut Tubes	2.00
222	Screen-Grid R.F. Amp.	2.40
230	Detector Amplifier	1.30
231	Power Amplifier	1.45
232	Screen-Grid R.F. Amp.	2.25
233	Power Amplifier Pentode, 2 Volts (DC Filament)	2.25
234	Super Control R.F. Amplifier Pentode	2.40
1-A6	Pentagrid Converter	2.60
1-C6	Pentagrid Converter	2.75
19	Twin Amplifier	2.15

THESE PRICES SUBJECT TO CHANGE
Our tubes are all Acrometer tested and labelled before shipping. Replacements can only be made on tubes which will light up when returned to us. No replacements can be made on burnt-out tubes.

Trade In Your Old Radio

In recent months many revolutionary improvements and decided advancements have been made in battery operated radios.

New type two-volt tubes with their very low battery consumption reduces the cost of battery upkeep tremendously and also dispenses with the inconvenience and expense of a storage battery being recharged.

The new sets all use a Superheterodyne circuit, noted for its extreme selectivity (no cross-talk or stations interfering one with another), also it is capable of far greater distance—an important factor in locations great distances from the broadcasting stations.

We can truthfully say that the new two-volt Radios are as perfect in every respect as the most modern electric radios manufactured.

If you are contemplating getting a new radio, write us and we will gladly furnish you with the latest descriptive literature and the lowest prices, and make you a liberal allowance for your old set.

FREE

on request

Latest 1935 Illustrated Radio Bulletin containing all information regarding this year's battery operated radio sets, specifications, etc.

Liberal trade-in allowance made for your old radio.

We prepay freight to any shipping point in British Columbia. Write us about your radio problems. A competent staff of radio engineers are at your service.

The Famous "EASY" Electric Washer

55-12—Spencer's have featured this make for the past thirteen years with the definite knowledge that for lasting satisfaction, reliability and performance, the washing machine market has no better value to offer.

EASY MODELS FROM \$74.50 UP

55-13—GASOLINE MOTOR-DRIVEN EASY WASHER—Using the latest Briggs & Stratton Motor. Very reliable and simple to operate. Price, delivered **159.00**

All EASY Washers carry the positive EASY One Year Guarantee against defective material or workmanship.

NOTE—We have from time to time second-hand reconditioned electric washers at bargain prices. Write us your requirements.

R.C.A. VICTOR SHORT AND LONG WAVE AERIAL KITS

To get the best results on Short Wave Reception it is necessary to use a specially designed antenna system. It improves signal strength, reduces noise, is simple to install and is adaptable to all short wave receivers. Price, delivered **7.50**

Luxurious Living Room Suite

A beautifully designed suite with well seasoned frames, full webbed base, deep double cone springs and reversible spring-filled cushions on the seats. Roll arm style with walnut finished legs and trim. Expertly tailored in plain tapestry with figured cushion tops and contrasting welts.

Chesterfield—76 inches long, 32 inches high. Inside depth of seat 21½ inches.

Chairs—40½ inches wide, 33½ inches high. Inside depth of seat 21½ inches.

29-33—Chesterfield and two chairs, as above. Sold complete. Weight 470 lbs. **\$109.00**

Price

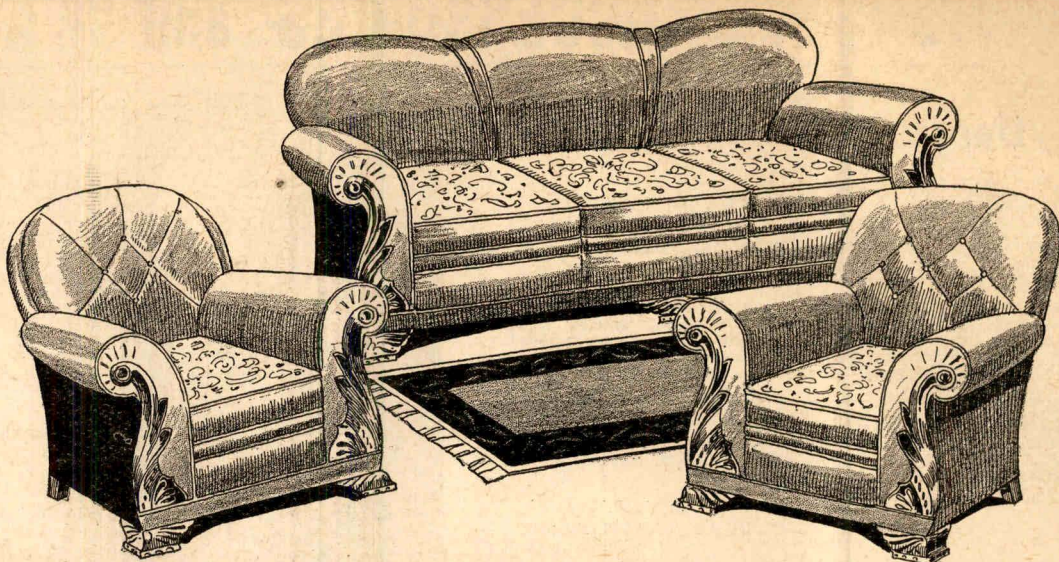

Living Room Suite

A particularly fine suite for so low a price. Made in roll arm style with serpentine front, buttoned lower band and walnut finished trim. Fitted with reversible spring-filled cushions. Covered all over in plain tapestry in brown shade with floral contrasting cushion tops.

Chesterfield — Length 76 inches. Height 32 inches. Inside depth 22 inches.

Chairs—Width 40 inches. Height 32 inches. Inside depth 21½ inches.

29-34—Chesterfield and two chairs. Weight 420 lbs. **\$79.00**

Price

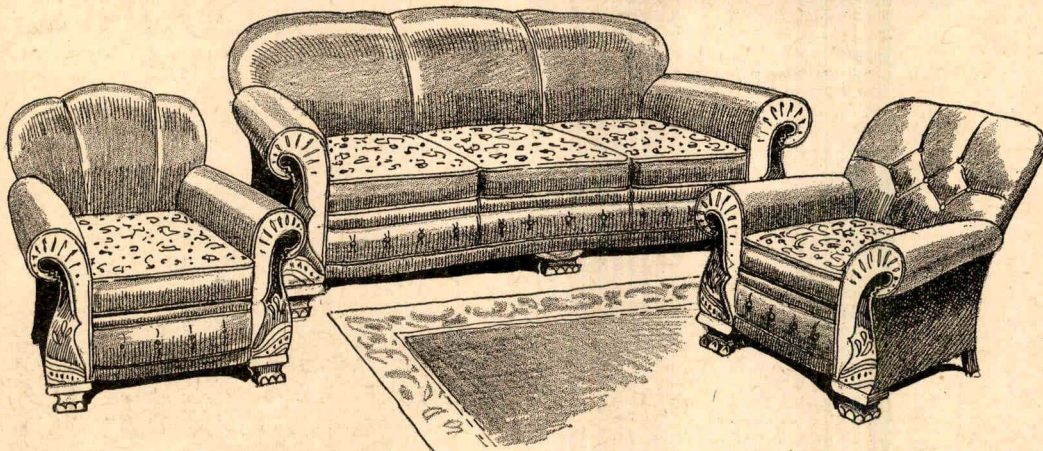

Bedroom Suite

An unusually fine suite in beautifully matched walnut veneer with Venetian plate mirror. Two-tone walnut finish.

29-30—Dresser—Three-drawer style. 19 x 38-inch top with 22 x 26-inch Venetian plate mirror.

29-31—Chiffonier—Four-drawer style. 19 x 32-inch top.

29-32—Bed—Full panel style. 4/6 size.

29-153—Bedroom Suite—Sold complete, as above. Weight 360 lbs. **\$65.00**

Price

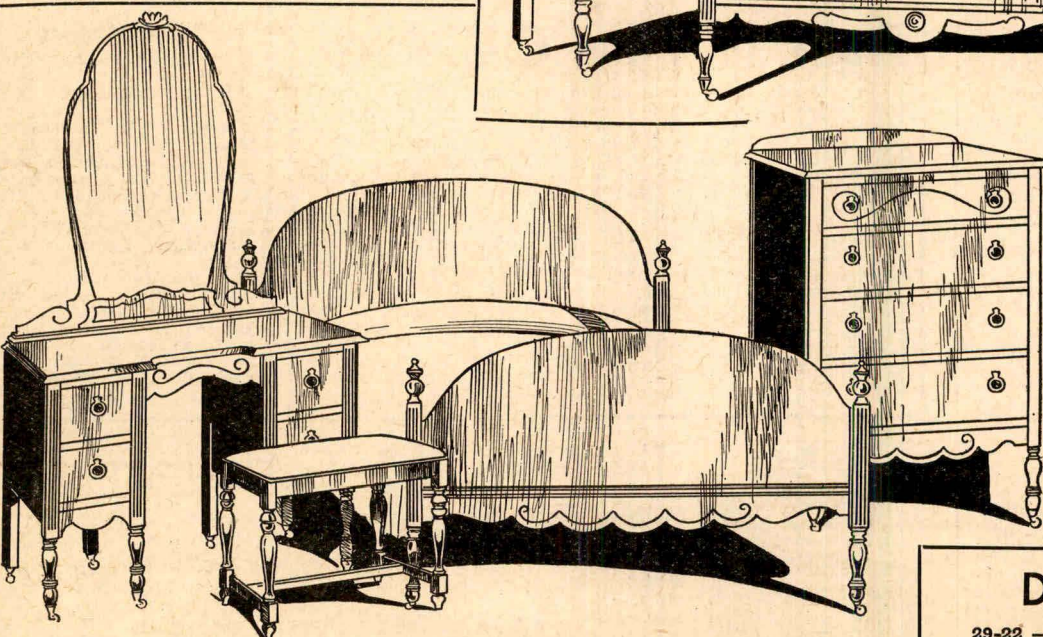
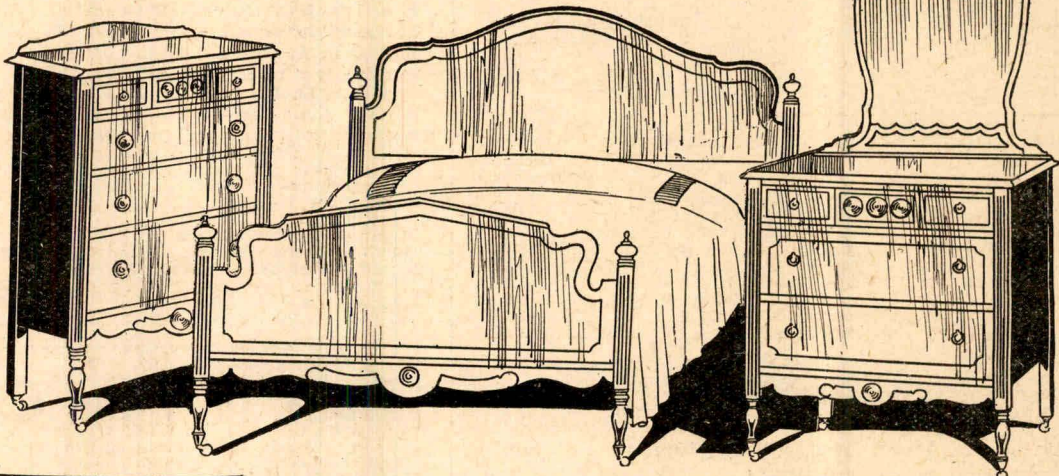

Bedroom Suite

A beautifully designed suite in matched walnut veneer in two-tone finish. Fitted with a Venetian plate mirror.

29-24—Bedroom Suite—Sold complete, 4 pieces. Weight 353 lbs. **\$70.00**

Price

29-25—Dresser to match—Not shown. Weight 130 lbs. **\$25.00**

Price

OR SOLD SEPARATELY AS FOLLOWS

29-26—Hollywood Dressing Table—18 x 42-inch top, with 20 x 36-inch Venetian plate mirror. Weight 105 lbs. **\$28.75**

29-27—Bench—14 x 23-inch upholstered top. Weight 18 lbs. **\$7.75**

Price

29-28—Chiffonier—Four-drawer style. 19 x 32-inch top. Weight 100 lbs. **\$20.50**

Price

29-29—Bed—Full panel style. 4/6 size. Weight 130 lbs. **\$18.50**

Price

Dresser

29-22 — Three-drawer style with 18x33-inch top and 14x20-inch heavy plate mirror. Walnut finish. Weight 88 lbs. **\$12.50**

Price

Unpainted. Price

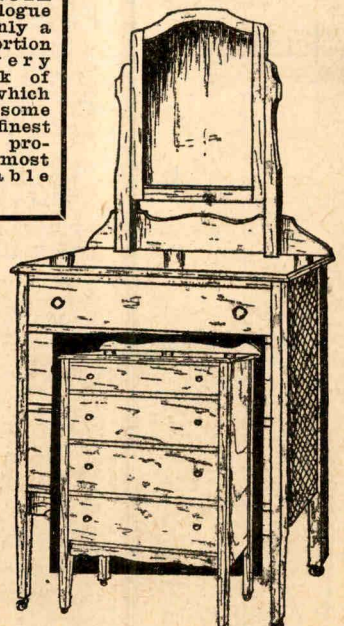

\$11.00

Chiffonier

29-23—As inset. Top measures 18 x 33 inches. Contains four roomy drawers. Walnut finish. **\$11.00**

Price

Unpainted. **\$9.50**

Price

Weight 91 lbs.

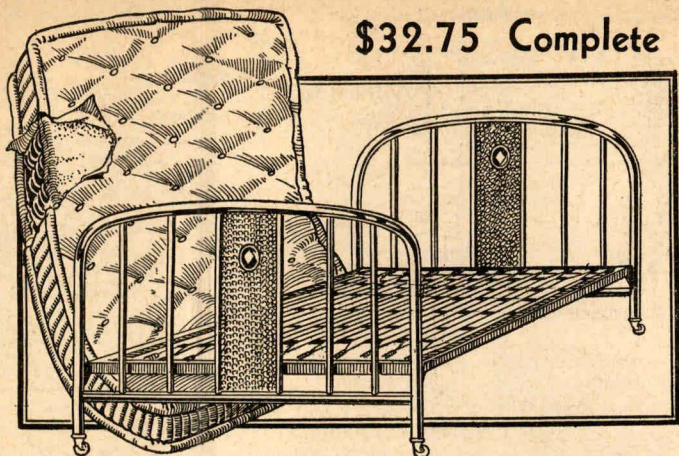

\$32.75 Complete

SIMMONS COMPLETE STEEL BED

81-1—SIMMONS COMPLETE STEEL BED—Two-inch continuous post bed with cane effect steel panel. Complete with an all steel frame spring with an exceptionally strong cable top. Spring-filled mattress containing hundreds of small spiral springs, heavily padded on top and bottom with new, clean felt and covered in a serviceable ticking. Size 4'-6" and 3'-3" in walnut finish. Weight 165 lbs.

Price, complete **\$32.75**

Or sold separately as follows:

81-2—Bed only, weight 49 lbs. **\$12.50**

Price

81-3—Spring only, wght., 46 lbs. Price **\$9.00**

81-4—Mattress only, weight, 70 lbs. Price **\$15**

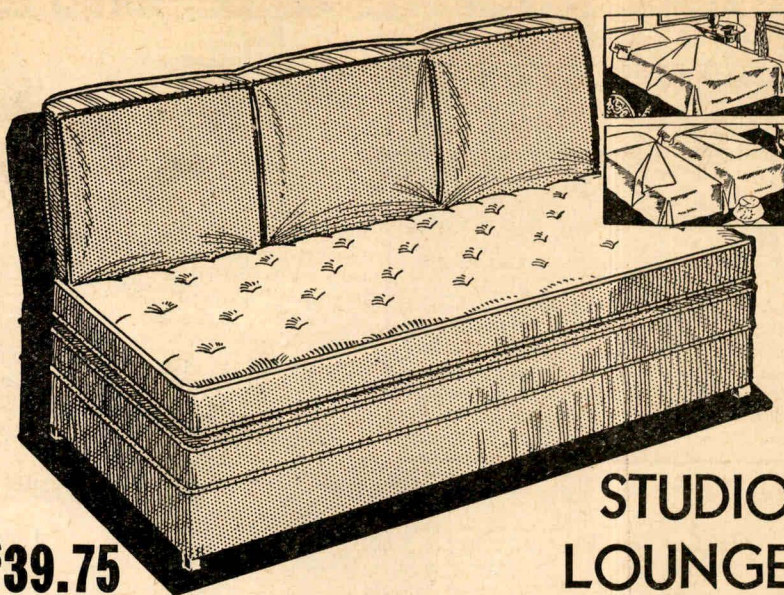

\$39.75

STUDIO LOUNGE

81-5—STUDIO LOUNGE—An excellent couch smartly tailored with welted seams and double box-edge pillows covered with small patterned tapestry in several colours. Has a spring-filled mattress which turns over on a comfortable spring to make the full-size bed, or can be separated to make twin beds. Weight, 170 lbs.

Price **\$39.75**

(Cover samples mailed on request)

(Easily converted into a full size bed or twin size beds)

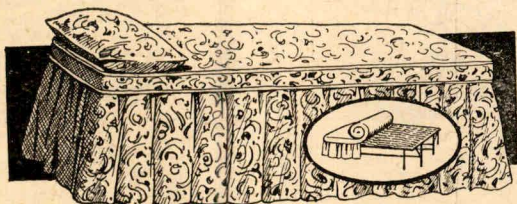

81-6—DROP SIDE BED COUCH—Heavy steel frame with reinforced steel cable spring secured to the frame with highly tempered helicals. Fitted with an all felt pad and pillow covered in cretonne. Opens to 48 inches wide; closed about 26 inches. Length about 72 inches. Weight 90 lbs.

Price **\$14.50**

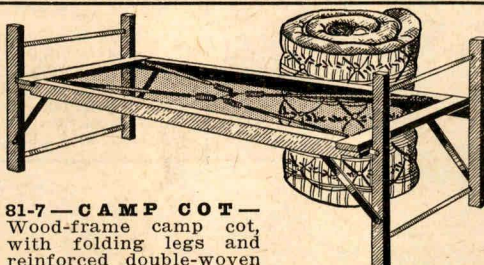

81-7—CAMP COT—Wood-frame camp cot, with folding legs and reinforced double-woven wire springs. Size 2'6"x6'0". Weight, 35 lbs.

Price **\$3.85**

81-8—CAMP ROLL-UP MATTRESS—A comfortable, all-felt roll-up mattress, with serviceable ticking. 30 inches wide, 72 inches long. Weight, 15 lbs.

Price **\$3.75**

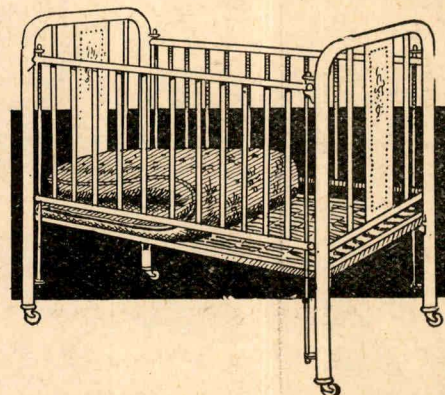

81-9—CHILD'S CRIB—Continuous post steel crib, with panel in each end. Fitted with two sliding sides and strong non-rust spring. Height of ends 43 inches. Size of crib 27 x 51 inches. Supplied in walnut finish or ivory enamel. Weight, 56 lbs.

Price **\$14.50**

81-10—CRIB MATTRESS—Good quality all-felt filling in serviceable ticking, supplied in any size up to 2 foot 4 inches by 4 foot 4 inches.

Weight, 10 lbs. Price **\$2.95**

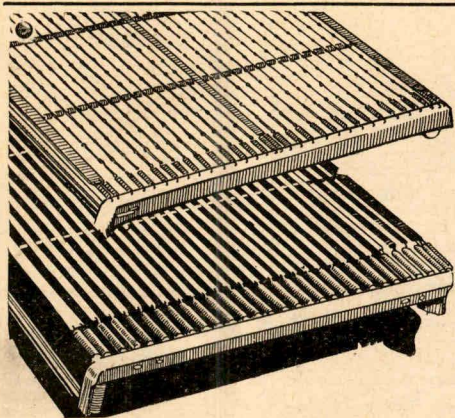

81-11—DE LUXE FABRIC SPRING—An all steel frame with an exceptionally strong link fabric top. Note the wide band in the centre which gives extra support and prevents rolling to the centre. Widths 39 inches, 48 inches and 54 inches. Length, 72 inches. Weight, 55 lbs.

Price **\$11.50**

81-12—"SLUMBER KING" SPRING—Splendidly constructed spring, with flexible flat steel bands attached to a heavy steel frame with oil tempered helicals. A perfect foundation for your spring filled mattress. Widths 39 inches, 48 inches and 54 inches. Length 72 inches. Weight 63 lbs.

Price **\$12.75**

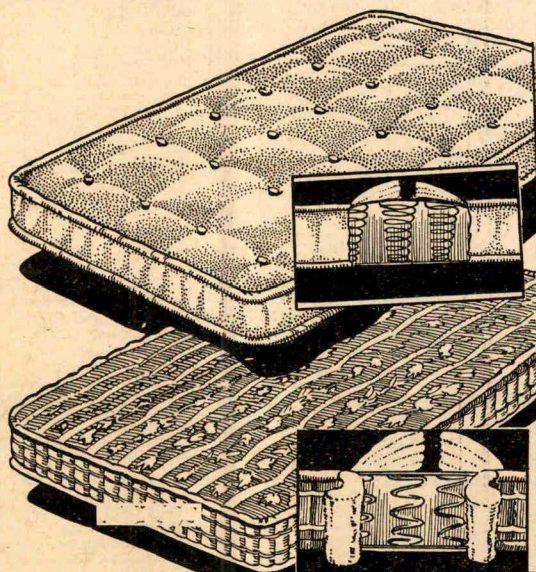

81-13—COMFORTABLE INNER SPRING MATTRESS—Because it is carefully built, rich looking and reasonably priced, we are certain this excellent quality mattress will impress you as being really good value. Constructed with hundreds of small spiral springs, heavily padded with new white cotton felt and covered in damask ticking. Widths 39 inches, 48 inches and 54 inches. Length 72 inches. Weight 70 lbs.

Price **\$17.50**

81-14—DEEPSLEEP MATTRESS—The Most Luxurious Mattress Procurable at This Price—The new Simmons DEEPSLEEP mattress contains 312 flexible spiral springs padded on top and bottom with a thick pad of new white cotton. This is a ventilated mattress with a pre-built border and exceptionally good quality ticking. Widths 54 inches, 48 inches and 39 inches. Length 72 inches. Weight 77 lbs.

Price **\$25.00**

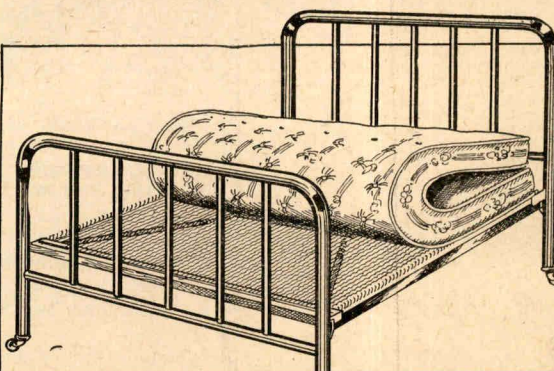

81-15—COMPLETE STEEL BED—Two-inch continuous post steel bed, with five heavy round fillers, complete with a wood frame reinforced double woven wire spring, and a thick all felt mattress with roll edge and serviceable ticking. BED SUPPLIED IN WALNUT OR IVORY ENAMELLED FINISHES. Widths 39 inches, 48 inches and 54 inches. Length 72 inches.

Price, complete **\$19.50**

Weight, 135 lbs.

Or sold separately—

81-16—Bed only, weight, 45 lbs. Price **\$8.50**

81-17—Spring only, weight, 45 lbs. Price **\$4.95**

81-18—Mattress only, weight, 45 lbs. Price **\$6.95**

Price

81-21—EXTRA SPECIAL—An extra thick mattress, made of layers of soft, fleecy, white cotton, covered in an attractive ticking. Nicely tailored, with imperial roll-edge and four rows of edge stitching. Widths, 54 inches, 48 inches and 39 inches. Length, 72 inches. Weight, 50 lbs.

Price **\$10.95**

When ordering mattresses be sure to state correct size required as, for sanitary reasons, we cannot exchange them.

We pay delivery charges for the first 100 miles on furniture orders of over \$10.00 value.

29-19—CHILD'S HIGH CHAIR—A serviceable, strongly constructed chair made of Eastern hardwood in golden finish. Tray lifts over the head. Weight 12 lbs.

Price **\$2.25**

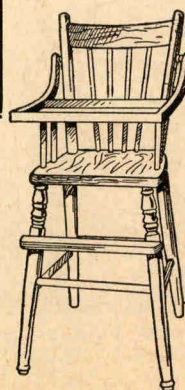

29-20—KITCHEN CHAIR—A sturdy chair made of Eastern hardwood with 5-ply built-up seat and double stretchers. Golden finish. Wt. 10 lbs.

Price **98¢**

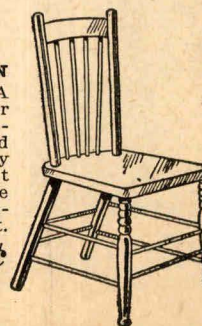

Laundry, Dairy and Household Requirements

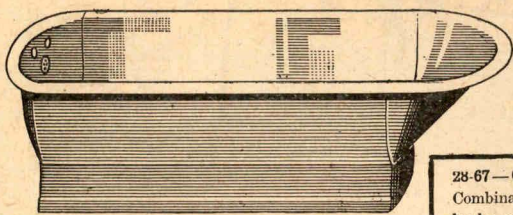

28-66 — WELL-MADE BATH TUB—Manufactured throughout from best quality galvanized steel, fitted with waste and overflow connections. Outside of bath is enamelled apple green. Inside is finished in pure white enamel. Height 21 inches, outside width 26 inches, length over all, 5 feet. Shipping weight 55 lbs. Price 13.85

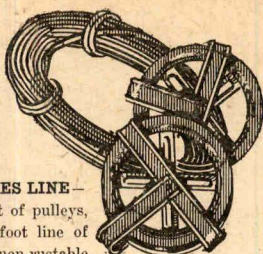

28-67 — CLOTHES LINE—Combination set of pulleys, hooks and 150-foot line of high quality, non-rustable galvanized wire. A set that will last for years. Price 1.29

28-69 — GALVANIZED COAL HOD
Square mouth, corrugated sides. Price .80

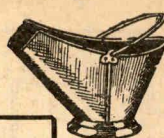

28-68 — BLACK JAPANNED FIRE SHOVEL—Price .20

28-70 — SPRING CLOTHES PINS—Good spring. 3 doz. 12

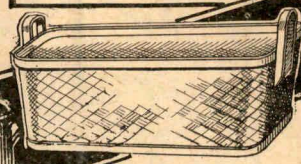

28-77 — CLIMAX CLOTHES BASKET—Size 18x25, 1.00 Size 20x29, 1.25 Size 21x32, Price 1.50

28-76 — SOLID COPPER WASH BOILER—Large size, good quality, flat, seamless bottom. Price 2.98

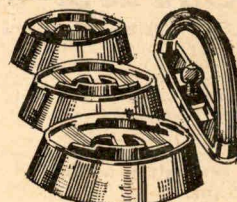

28-75 — GALVANIZED SQUARE TUB—Good and strong. Size 20x20x10 1/2. Price 1.25

28-73 — WASH TUBS GALVANIZED—Strong drop handles, heavily wired rims, corrugated bottoms, block attached to rim for clothes wringer. Price .98

28-74 — GALVANIZED PAIL—Price .29

28-72A — WASHING BOARDS—Solid wood frame with heavy ribbed glass. 12 in. x 10 1/2 in. Price .60

28-72B—Same as above with zinc rubbing panel. Price .50

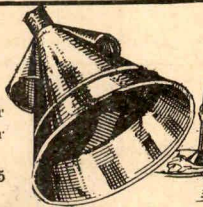

28-78 — VACUUM WASHER
This is ideal for blankets or sheets. Price, each .95

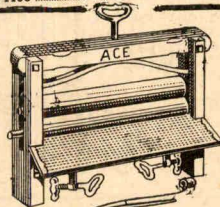

28-79 — CLOTHES WRINGER
A well-made machine. High-grade rubber rolls—guaranteed for one year. Price 4.50

28-81 — FOLDING IRONING TABLE—Strong and serviceable. Size 11 by 48 inches. Price 1.29

28-80A — SAD IRON SET—Consisting of three irons, hardwood handle and stand. Price, complete 2.95

28-80B — HANDLE SEPARATE—Price, each .20

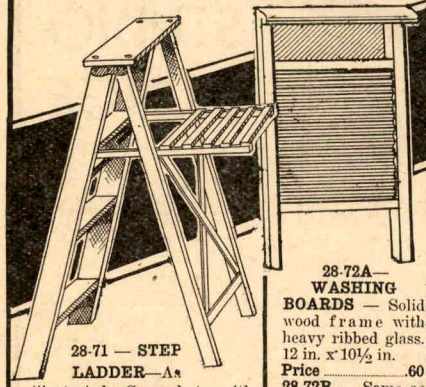

28-71 — STEP LADDER—As illustrated. Complete with shelf. 4-foot, 1.00; 5-foot, 1.25 6-foot 1.50

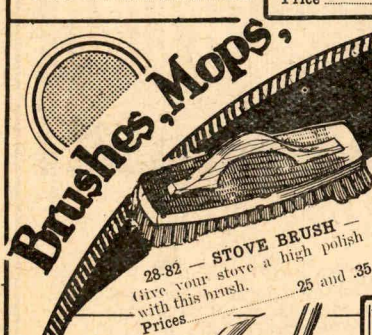

28-82 — STOVE BRUSH—Give your stove a high polish with this brush. Prices .25 and .35

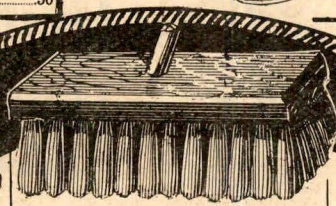

28-83 — STABLE BROOMS—With handle. Size 14x3 1/2 inches. Price .95 Size 16x4 inches. Price 1.25



28-84 — SCRUBBING BRUSHES—Union fibre brush for scrubbing floors, etc. Prices .15, .20, .25, .30



28-85 — SPENCER'S IMPROVED FLOOR MOP—Detachable for washing; oiled or dry. Prices .75 and 1.25



28-86 — WAX CREAM—4-oz., Price .25 10-oz., Price .50 22-oz., Price 1.00

28-87 — SELF POLISHING WAX—For all floors. 1 pint, Price .55 1 quart, Price .95

28-88 — LEMON OIL—4-oz., Price .15 12-oz., Price .25

28-89 — OBLONG MOP DRY—Reversible style. Price 1.50

28-90 — TRIANGLE MOP—Oil or dry. Price 1.25

28-91 — CHAN PASTE WAX—1/2-lb. .30 1-lb. .50 3 lbs. 1.40



28-95 — SHOE BRUSH—Polish applicator and polisher. Prices .30, .45, .60

28-96 — CEDAR POLISH—12-oz., .40; 32-oz., .90; 1 qt., 1.30; 1/2 gal., 1.85; 1 gal., 2.50.

28-100 — SELF WRINGING MOPS—Complete, easy to work. Price .60

28-101 — HAND SWEEPING BRUSHES—Prices .30, .45, .65

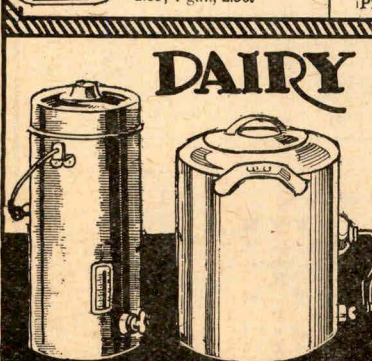

28-120 — CREAMERY CANS—Two sizes, 10 and 15 quarts. Imperial measure. Prices 1.35 and 1.55

28-121 — SPENCER'S IDEAL CHURNS—Extra heavy tin. Capacity 5 gallons. Price 4.50

28-122 — DAIRY PAILS—Extra heavy anti-rust pails with straight sides. Capacity 10 1/4 qts. Price 1.00 Capacity 12 3/4 qts. Price 1.10

EXTRA JARS—For glass churns. No. 20. Price .80 No. 30. Price 1.25 No. 40. Price 1.50

28-123 — GLASS CHURNS—Extra heavy clear glass jar, smooth finished steel screw top, nickel-plated, white maple dasher, plated rivet - proof dash rod. No. 20. Price 1.95 No. 30. Price 2.50 No. 40. Price 3.00



28-113 — CHOPPING BOWL—Size 11 inches. Price .55 Size 13 inches. Price 1.10 Size 15 inches. Price 1.45

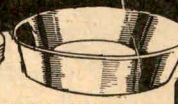

28-114 — MILK PANS—1-1/8 quarts. .12 2 1/4 quarts. .16 3 1/2 qts., 20; 5 qts., .26 7 quarts. .32

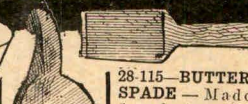

28-115 — BUTTER SPADE—Made from best quality smooth maple. Price .15



28-116 — BUTTER LADLE—Smooth finish. Size 10 1/4 by 4 1/4 inches. .25

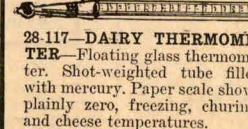

28-117 — DAIRY THERMOMETER—Floating glass thermometer. Shot-weighted tube filled with mercury. Paper scale shows plainly zero, freezing, churning, and cheese temperatures. Price .25

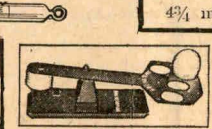

28-300 — MILK BOTTLE CAPS—Printed "Purity," cleanliness, quality guaranteed. Price, per lb. .39

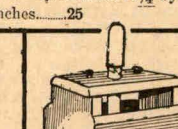

A. B. C. EGG SCALE—All-metal, scientific instrument for egg grading. It is of unquestionable value to poultry raisers. Price. 2.45

28-119 — BUTTER MOULDS—Hold 1 lb. Price .35

BOTTLING SUPPLIES

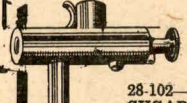

28-102 — SUGAR DISPENSER—Aluminium; automatically distributes sugar equally. Price .50



28-103 — CROWN BOTTLE CAPS—Use with capping machine. Per gross .27

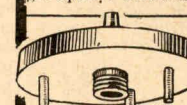

28-104 — BOTTLE CAPPING MACHINE—Adjustable to all sizes of bottles. A very well-made article. Price .98

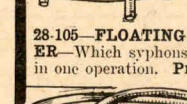

28-105 — FLOATING STRAINER—Which syphons and filters in one operation. Price .35

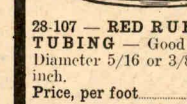

28-107 — RED RUBBER TUBING—Good grade. Diameter 5/16 or 3/8 of an inch. Price, per foot .2 1/2

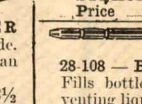

28-106 — RED RUBBER SYPHON—5 feet long. Price .50



28-108 — BOTTLE FILLER—Fills bottle from bottom, preventing liquid from foaming. Price .30



CANISTERS IN COLOR
FLOUR SUGAR TEA BUTTER

28-110 — JAPANNED CANNISTER SET—As illustrated. Colours: blue, ivory, or green. Price, per set 1.10



28-109A — PASTRY BOARD—16x22.65 18x24.75



28-109B — WOOD EN ROLLING PIN—With revolving handles. Price .25



28-112 — BATHROOM MIRRORS
Size 8x10 in. Price .45 Size 10x14 in. Price .75



28-111 — BREAD BOX—Roll-top. Colours: Ivory, blue, or green. Price 1.35

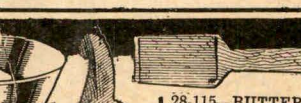

28-118 — COFFEE DRIPOLATOR—Aluminium clear-drip coffee maker. 8-cup size. Price 1.00

DAIRY NEEDS



28-120 — CREAMERY CANS—Two sizes, 10 and 15 quarts. Imperial measure. Prices 1.35 and 1.55

28-121 — SPENCER'S IDEAL CHURNS—Extra heavy tin. Capacity 5 gallons. Price 4.50

28-122 — DAIRY PAILS—Extra heavy anti-rust pails with straight sides. Capacity 10 1/4 qts. Price 1.00 Capacity 12 3/4 qts. Price 1.10

EXTRA JARS—For glass churns. No. 20. Price .80 No. 30. Price 1.25 No. 40. Price 1.50

Standard Quality Housewares and Kitchen Tools

PEARL ENAMELLED WARE

All articles on this page
Delivery Charges Extra



28-1 — SEAMLESS CONVEX KETTLES—Enamel covers.		
Inches	Quarts	Price
10 1/2 x 6 3/8	7	1.50
10 3/4 x 7 3/8	9 1/4	1.85
11 3/4 x 8	12	2.10
13 3/4 x 11 1/8	22 1/2	3.70

28-2 — LONDON STEW KETTLE		
Quarts	Price	
3 quarts	1.00	
5 1/4 quarts	1.20	
6 1/2 quarts	1.35	
9 quarts	1.85	

28-3 — PRESERVING KETTLE		
Diameter	Quarts	Price
12	6 1/2	.85
12 7/8	7 3/4	1.10
13 3/4	9 1/2	1.35
14 7/8	12	1.85

28-4 — MILK OR RICE BOILERS		
Inner boilers.		
1 1/4 quarts	Price	1.20
1 3/4 quarts	Price	1.30
2 1/2 quarts	Price	1.60
4 1/2 quarts	Price	2.40

28-5 — STRAIGHT SAUCEPANS		
Prices:		
.80	.90	1.00
1.30	1.45	

28-6 — FLARING SAUCEPAN		
Inches	Quarts	Price
7 1/4	1 1/4	.45
7 7/8	1 1/2	.50
8 3/8	2	.55
9	2 1/2	.60

28-7 — COFFEE POTS		
Cup	Price	
6-cup	.95	
7-cup	1.10	
10-cup	1.20	
14-cup	1.30	
16-cup	1.45	

28-8 — COMBINETTE CHAMBER PAIL		
Never-tip.		
9 1/4 x 10 3/8	Price	1.45
9 1/4 x 12 3/8	Price	1.85

CRYSTAL ENAMEL WARE

IVORY ENAMEL WARE

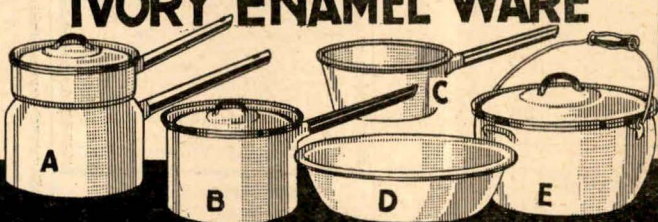
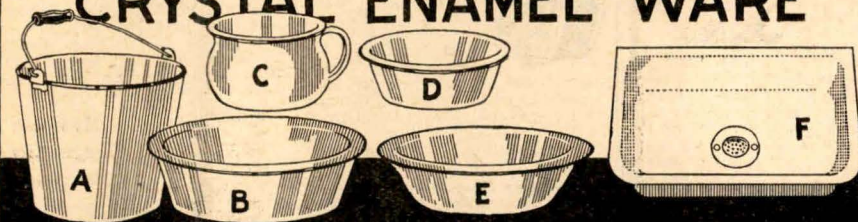

28-10A — WHITE WATER PAILS		
Capacity 9 1/2 Imperial quarts.		
Price		1.10

28-10C — WHITE ENAMEL CHAMBERS		
Size	Price	
7 1/2 in.	.45	
7 in.	.40	
9 1/4 in.	.50	

28-10E — WASH BOWLS		
Size	Price	
12 in.	.30	
12 1/2 in.	.35	
13 3/8 in.	.40	

28-11A — DOUBLE BOILER		
Capacity	Price	
2-quart capacity	1.60	

28-11C — FLARING SAUCEPAN		
Quarts	Price	
1 1/4	.45	
2	.60	



28-12 — DOUBLE BOILER		
Size	Price	
2-quart size	.85	

28-13 — POTATO POT		
The handle locks the cover for draining.		
Price		.85

28-14 — ALUMINUM DAISY TEA KETTLE		
Size	Price	
8 3/4 inches	.75	

28-15 — PERCOLATOR		
Size	Price	
6-cup size	.85	

28-16 — LIPPED SAUCEPAN SET		
Set of three useful sizes.		
Price		.85

28-17 — SELF BASTING ROASTER		
Size	Price	
10 1/2 in. in diameter	.85	

28-18 — COVERED STEW KETTLE		
Family size. Very well made. 4-quart capacity		
Price		.85

28-19 — TEA KETTLE		
3 1/2-quart size, with seamless welded spout.		
Price, each		1.00

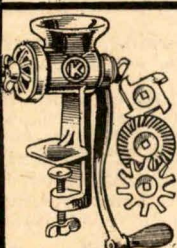

28-37 — FOOD CHOPPER		
Four cutting blades, coarse, medium, fine and nut butter.		
Price		1.00

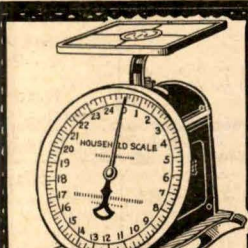

28-39 — HOUSEHOLD SCALES		
Weighs to 24 lbs. Clearly-marked dial, graduated in ounces. 5 1/2-inch steel platform.		
Price		1.98



28-40 — JAPANESE BIRD CAGE		
Green. Price		
1.89		

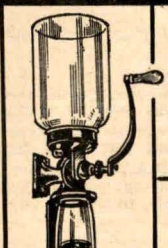

28-41 — WALL FIXTURE COFFEE MILL		
Adjustable grinders. Capacity of canister, 1 lb. Price		
2.25		



28-42 — BREAD TINS		
Sizes 8 1/2 x 5 x 3 inches deep.		
Price, each		.13



28-43 — DISH PAN		
Deep tin pan with two handles. 7-quart size. Price		
.45		



28-60 — CAST-IRON OBLONG GRIDDLES		
Pancakes are nicer cooked on a real griddle. Size 9 1/2 by 21 inches. Price, each		
1.55		

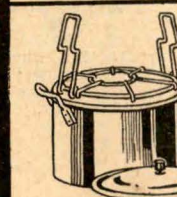

28-59 — ALUMINUM COLD PACK CANNER		
Consists of large pot with wire rack that holds 7 1-quart jars. Indispensable during the canning season. Price		
2.95		

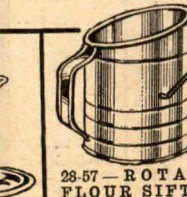

28-57 — ROTARY FLOUR SIFTER		
Price		
.35		

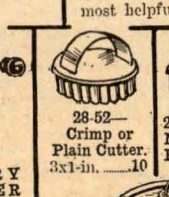

28-58 — TIN STEAMER		
Size	Price	
4 1/2 x 9 1/2	.55	
5 1/2 x 10 1/4	.60	
5 1/2 x 11 1/4	.65	



28-49 — VEGETABLE GRATER		
A four-sided grater. Price		
.15		



28-50 — COVERED KNOBS		
Insulated, washer and bolt. Price		
.05		

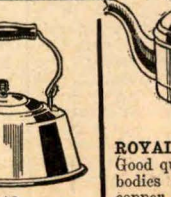

28-48 — UNIVERSAL BREAD MIXER		
Size	Price	
4-loaf size	4.10	
8-loaf size	4.65	



28-46 — ROYAL TEA KETTLES		
Good quality tea kettles with bodies and covers of heavy copper, nickel-plated. With wooden handle.		
7 3/8 in. bottom, 2 3/4 qts.	1.95	
8 3/8 in. bottom, 3 1/2 qts.	2.15	
9 3/8 in. bottom, 5 1/2 qts.	2.45	
10 3/8 in. bottom, 6 1/2 qts.	2.70	



28-64 — OVAL SHEET-IRON ROASTER		
Self-basting style. 11 1/2 x 17 1/2 x 8 1/4 inches. Price		
1.00		



Fishing Tackle

ALL MERCHANDISE ON THIS PAGE PREPAID

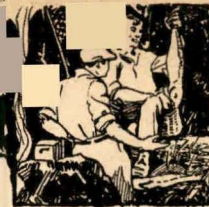

Three-piece Steel Rod

34FT-1—9 ft. long, put up in strong canvas bag. Price, each.....1.19

Two-piece Steel Rod

34FT-2—Wood Grip—6 ft. long; ideal for casting and light trolling. Price, each......79

34FT-4—Telescope Steel Rod—Patent lock joints; agatine guides and tip; reversible cork grips; extends from 5½ to 9 feet in length. A very fine rod. Price, each.....3.25

34FT-5—Steel Bait Casting Rod—5 feet long, but small enough to put into most club bags when taken down. Large size agatine guides and tip. A handy rod. Price, each.2.50

34FT-6—Telescope Bait Casting Steel Rod—Has double cork grip handle; finger casting hook attached to reel band and strong agatine guides. Tip extends to 5 ft. 9 inches; telescoped, 20 inches. A good length for your grip. Price, each.....3.25

Split Cane Rods

34FT-7—3-piece Split Cane Fly Rod—Put up in strong canvas bag; good silk bindings and nickel-plated mounting. 9 feet. Price, each.2.25

34FT-8—Millward's Split Cane Fly Rod—Fly Fishermen! Here is a real bargain. A genuine Millward's split cane fly rod. Strong reinforced ferrules, good cork grip in light brown shade trimmed with red and green silk, this rod is constructed for real action. Reg. 7.50. A Catalogue Special. Price, each.4.95

SPENCER STAR VALUE

34FT-9—

9-ft. Split

Cane Fly Rod

—Made of dark brown cane with black silk trim. Long cork grip, nickel-plated ferrules, English reel seat, has excellent balance and good action. 1 tip. Price, each.....3.95

34FT-10—Lucky Strike Fly Rod—In mottled light brown shade, with locking reel seat; main agate guide and two tips bound with red and yellow silk. An attractive rod with plenty of action. Special Value, Price, each.6.95

34FT-11—3-piece Fly Rod—Made by H. Millward & Son. We consider this one of our finest values in a better class rod. Constructed from selected split cane, well bound cork grip. 9 ft., 2 tips. Price, each.....11.95

34FT-12—Allcock's "Sapper" Fly Rod—9 feet long; 2 agate tips; rubber button; beautifully bound, exceptional "feel" when casting. Price, each.....15.95

34FT-13—6-ft. Split Cane Trolling Rod—Long handle, bridge seat; will hold any reel. German silver guides throughout. In cloth bag. Special Price, each.....1.95

SPENCER STAR VALUE

34FT-14—Eng-

lish Split Cane

Trolling Rod

—A light-weight rod in 2-piece style, constructed of selected cane. Made by Millward; it has long double cork grip, porcelain guides throughout and strongly reinforced ferrules. 6 ft. Reg. 7.50 value. Price, each.....4.95

34FT-16—6-ft. Trolling Rod—A strong substantial trolling rod, made from selected split cane. Has double grip, locking reel seat, heavy agatine guides throughout and rubber button at base. Price, each.....5.95



34FT-3—Telescope Steel Rod—One of the finest values we have ever offered in a steel rod. Four-joint style; reversible cork grip; extends from 5½ to 9 feet in length. The ideal rod for bush or mountainous country. Price, each.....2.49

SPENCER
STAR
VALUE

34FT-15—Combination Casting and Trolling Rod—This double purpose rod is made from selected split cane with long double cork grip, locking reel seat, good agatine guides throughout and has rubber button on end of rod. Light brown finish, well bound with red and white silk trim. Will make either a 9-ft. casting rod or a 6-ft. trolling rod. Exceptional Value.....10.95

Steel Head Rods

34FT-17—Steel Head Rod—A good strong rod made from selected split cane—10 feet. Long cork grip, locking reel seat, reinforced ferrules. Price, each.....9.95

34FT-18—"English" Steel Head Rod—The finest steel rod we have ever offered at this price—10 feet long. Made from finest quality split cane—extra well bound. Agate guides throughout. Price, each.....19.50

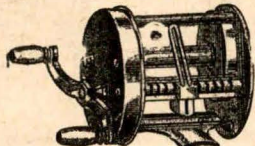

34-19—Level Wind Reel—Fishermen! Do you need a reel? Here is an ideal casting reel, built to give long service at low cost. Has level wind attachment, 100-yard capacity. Price, each.....1.45

34-20—Extra Value—In a better quality, level wind reel. 100-yard capacity, level action. Price, each.....2.49

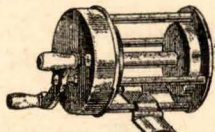

34-21—Quadruple Action Reel—A very popular reel; nickel-plated finish. 100-yard capacity. Smooth running. Price, each......95

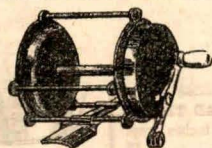

34-22—Double Multiplying Reel—Satin nickel finish. 80-yard capacity, strong click. A very popular reel—well made. Price, each.....59

34-23—Open Pattern Casting Reel—80-yard capacity, light in weight, black finish. An excellent rod for fly fishing, and will give extra long service. Price, each.1.25

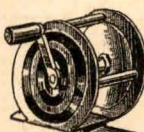

34-24—Boy's Reel—Nickel-plated finish, 60-yard capacity with click. Can be tacked to a stick or put on a properly fitted rod. A serviceable reel, strongly constructed. Price, each.....39

34-27—National Sportsman Fly Reel—A light but strong reel, made from Bakelite in brown finish. Very popular with fly fishermen. Price, each.....2.95

34-29—Large Size Trolling Reel—With drag to stop line from running too fast. Holds plenty of line. Price each.2.50

34-25—

Millward's

Double

Purpose

"Gyrex"

Reel—This

famous trolling or casting reel is made from a new light-weight material which is exceedingly strong. Has sliding line guard and easily adjusted brake and click. A fine piece of workmanship of wonderful value. About 200-yard capacity. 4-inch size. Price each 4.95 5-inch size. Price each 6.95

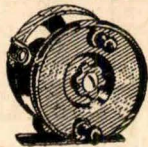

34-26—Millward's Fly Reel—An all metal lightweight English reel with click. 3-in. size. Price, each.....3.95

34-28—While They Last—

Multiplying Casting Reels

—250-yard capacity. Popular for heavy trolling or casting, where tremendous distance is required. Regular price, 7.50. Now selling while they last.....3.95

Vacuum and Enamelled Finish Silk Lines

34-30—Big

Strike Fly

Line—A cast-

ing line of pure Japanese silk in a new process which gives an ideal finish. Accuracy, resiliency, strength and balance are combined in this long wearing line. Deep brown shade, 18-lb. test. 25-yard coils; four connected if required. Price, per 25 yards.....1.39

SPENCER
STAR
VALUE

34-31—King Eider Lines—England's finest line—A pliable vacuum oil filled line which will stand any water. 25-yard coils, in a brown shade. Double tapers are ideal for fly casting; level lines for bait casting.

Level Lines—H weight, approx. 18-lb. test. Price, per 25 yard coil.....2.25 G weight, approx. 22-lb. test. Price, per coil.....2.75 F weight, approx. 26-lb. test. Price, per coil.....3.25 E weight, approx. 30-lb. test. Price, per coil.....3.75

Double Tapered—H. E. H. Per 30 yards.....5.00 H. D. H. Per 30 yards.....6.00

34-32—"The Glider"—"English" oil filled line, dark green shade. Fine pliable finish, ideal bait casting line. 20-lb. test. 25-yard coils. 4 connected. Price, per 25 yards.....1.50

34-33—"The Mayflower"—Specially processed from genuine Japanese silk. A soft pliable line in soft green finish. 24-lb. test. 25-yard coil. 4 connected. Price, per coil.....1.00

34-34—Trout Special—A lightweight, exceptionally durable line made from Japanese silk. Semi-transparent, white with green cross stripes. 14-lb. test. 25-yard cards. 4 connected. Special Price, per card.....1.00

34-35—"New England" Enamelled Silk Line—Of Japanese silk, semi-transparent, white with black cross stripes. 22-lb. test. 25-yard cards. 4 connected. Price, per card......75

34-36—Boy's Line—Of enamelled line—black finish. Put up on cards, 50 ft. Price, each......19

Black Silk Casting Lines

34-37—"The Ace"—Spencer's offer you the finest casting line procurable, the smoothest, strongest and smallest on the market. Popular black finish and waterproofed to withstand either salt or fresh water fishing. Will not swell. Put up on 50-yard spools, 2 spools connected. 20-lb. test. Price, per 50-yard spool.2.25 25-lb. test. 50-yard spool.2.50 30-lb. test. 50-yard spool.2.75 36-lb. test. 50-yard spool.3.00

34-38—"The Dictator"—A smooth, strong and resilient line made from high quality black Japanese silk. Thoroughly waterproofed. 24-lb. test. 25-yard spools. 6 connected. Price, per spool......95

SPENCER
STAR
VALUE

34-38A—The Blackstone Line—A strong black silk casting line. 18-lb. test. 50 yard spools. 4 connected. Price, per spool......89

34-39—Primo Cuttyhunk—A hard laid Irish linen line. Has a very hard surface and will stand plenty of rough usage. 50-yard spools only. 40-lb. test. Price, per spool......65 40-lb. test. Per spool......65 55-lb. test. Per spool......85

34-40—"Dolphin" Twisted Cuttyhunk—Made from selected Irish linens, hard finish in green shade. 75-foot cards, 6 connected if required. 30-lb. test. Price, 75 feet.....30



34-41—North Sea Brand Braided Cuttyhunk—Made in Ireland from selected linen, thoroughly waterproofed to prevent swelling. A good hard braid finish, suitable for casting or trolling in fresh or salt water. Dark green finish. 50 yards on spool. 4 connected. 30-lb. test. Per 50 yards.....59 40-lb. test. Per 50 yards.....79

34-42—Braided Linen Line—50 feet, 20-lb. test. 6 connected. Price, per 50 feet.....25

34-43—Tarred Cod Line—Exceptionally strong and put up in 300-foot hanks. Price, per hank......65

34-46—Braided Copper Line—100-foot hanks, 6 connected if required for very deep trolling. Price, per 100 feet.....1.00

34-44—Braided Cotton Trolling or Hand Lines—Put up in 84-foot hanks, 4 joined if required. This line is used a lot for cod fishing and salmon trolling. Prices per hank—No. 5, fine weight......15 No. 3, light weight......25 No. 2, medium weight......30 No. 1, med. heavy weight......35 No. 1/0, heavy weight......40 No. 2/0, X-heavy weight......45 No. 3/0, 2X-heavy weight......50

34-45—Japanese Gut Lines—40-yard coils. Very popular in certain parts for trolling or casting. 8808 medium heavy weight. Per coil.....59 8810 heavy weight. Price, per coil......79

Round Aluminum Leader Box

34-96—With felt pad. Price, each, delivered.....35

34-98—Bonn's Preserved Minnows. Price, per bot. del.....50

Write us for any fishing tackle you do not see listed on these pages.

"English" Pig Skin Fly Book

34-95—Interior has two polished Xylonite leaves with raised metal bars top and bottom, coil springs across centre; two leader pockets and two gill leaves; has extra pocket and push-button fastener. Regular price \$2.50. Now selling, price, del.....1.49



Salmon Eggs and Minnows

34-97—We carry Bonn's. The best salmon egg for keeping its colour and for staying on the hook. Price, per bottle, del.....35

34-105—Klondyke Spinners—A gold-plated spinner; ideal for trout fishing; snap loop for quick adjustment. Price, delivered.....35

34-106—Fore Keeps Ferrule Cement—Will hold anything that needs to be repaired. Price, delivered.....15

34-107—Sal Trout Open Pattern Reel—For fly casting, lake or sea trolling; a good reel for around salt water. Good line capacity, nothing to go out of order. A reliable reel. Price, delivered.....3.75

34-108—Level Wind Reel—100-yard capacity. One Bakelite end, one nickel-plated end with click; a good quality reel. Price, delivered.....1.95

34-109—Dal Steeves Shrimp Tackle—For steelhead fishing. Price, delivered.....50

Porcelain Rod Guides

34-99—Bind-on type. Size of inside of ring, ⅜, ⅝, ⅞, 1, 1 ¼, 1 ½, 2, 2 ½, 3, 3 ½, 4, 4 ½, 5, 5 ½, 6, 6 ½, 7, 7 ½, 8, 8 ½, 9, 9 ½, 10, 10 ½, 11, 11 ½, 12, 12 ½, 13, 13 ½, 14, 14 ½, 15, 15 ½, 16, 16 ½, 17, 17 ½, 18, 18 ½, 19, 19 ½, 20, 20 ½, 21, 21 ½, 22, 22 ½, 23, 23 ½, 24, 24 ½, 25, 25 ½, 26, 26 ½, 27, 27 ½, 28, 28 ½, 29, 29 ½, 30, 30 ½, 31, 31 ½, 32, 32 ½, 33, 33 ½, 34, 34 ½, 35, 35 ½, 36, 36 ½, 37, 37 ½, 38, 38 ½, 39, 39 ½, 40, 40 ½, 41, 41 ½, 42, 42 ½, 43, 43 ½, 44, 44 ½, 45, 45 ½, 46, 46 ½, 47, 47 ½, 48, 48 ½, 49, 49 ½, 50, 50 ½, 51, 51 ½, 52, 52 ½, 53, 53 ½, 54, 54 ½, 55, 55 ½, 56, 56 ½, 57, 57 ½, 58, 58 ½, 59, 59 ½, 60, 60 ½, 61, 61 ½, 62, 62 ½, 63, 63 ½, 64, 64 ½, 65, 65 ½, 66, 66 ½, 67, 67 ½, 68, 68 ½, 69, 69 ½, 70, 70 ½, 71, 71 ½, 72, 72 ½, 73, 73 ½, 74, 74 ½, 75, 75 ½, 76, 76 ½, 77, 77 ½, 78, 78 ½, 79, 79 ½, 80, 80 ½, 81, 81 ½, 82, 82 ½, 83, 83 ½, 84, 84 ½, 85, 85 ½, 86, 86 ½, 87, 87 ½, 88, 88 ½, 89, 89 ½, 90, 90 ½, 91, 91 ½, 92, 92 ½, 93, 93 ½, 94, 94 ½, 95, 95 ½, 96, 96 ½, 97, 97 ½, 98, 98 ½, 99, 99 ½, 100, 100 ½, 101, 101 ½, 102, 102 ½, 103, 103 ½, 104, 104 ½, 105, 105 ½, 106, 106 ½, 107, 107 ½, 108, 108 ½, 109, 109 ½, 110, 110 ½, 111, 111 ½, 112, 112 ½, 113, 113 ½, 114, 114 ½, 115, 115 ½, 116, 116 ½, 117, 117 ½, 118, 118 ½, 119, 119 ½, 120, 120 ½, 121, 121 ½, 122, 122 ½, 123, 123 ½, 124, 124 ½, 125, 125 ½, 126, 126 ½, 127, 127 ½, 128, 128 ½, 129, 129 ½, 130, 130 ½, 131, 131 ½, 132, 132 ½, 133, 133 ½, 134, 134 ½, 135, 135 ½, 136, 136 ½, 137, 137 ½, 138, 138 ½, 139, 139 ½, 140, 140 ½, 141, 141 ½, 142, 142 ½, 143, 143 ½, 144, 144 ½, 145, 145 ½, 146, 146 ½, 147, 147 ½, 148, 148 ½, 149, 149 ½, 150, 150 ½, 151, 151 ½, 152, 152 ½, 153, 153 ½, 154, 154 ½, 155, 155 ½, 156, 156 ½, 157, 157 ½, 158, 158 ½, 159, 159 ½, 160, 160 ½, 161, 161 ½, 162, 162 ½, 163, 163 ½, 164, 164 ½, 165, 165 ½, 166, 166 ½, 167, 167 ½, 168, 168 ½, 169, 169 ½, 170, 170 ½, 171, 171 ½, 172, 172 ½, 173, 173 ½, 174, 174 ½, 175, 175 ½, 176, 176 ½, 177, 177 ½, 178, 178 ½, 179, 179 ½, 180, 180 ½, 181, 181 ½, 182, 182 ½, 183, 183 ½, 184, 184 ½, 185, 185 ½, 186, 186 ½, 187, 187 ½, 188, 188 ½, 189, 189 ½, 190, 190 ½, 191, 191 ½, 192, 192 ½, 193, 193 ½, 194, 194 ½, 195, 195 ½, 196, 196 ½, 197, 197 ½, 198, 198 ½, 199, 199 ½, 200, 200 ½, 201, 201 ½, 202, 202 ½, 203, 203 ½, 204, 204 ½, 205, 205 ½, 206, 206 ½, 207, 207 ½, 208, 208 ½, 209, 209 ½, 210, 210 ½, 211, 211 ½, 212, 212 ½, 213, 213 ½, 214, 214 ½, 215, 215 ½, 216, 216 ½, 217, 217 ½, 218, 218 ½, 219, 219 ½, 220, 220 ½, 221, 221 ½, 222, 222 ½, 223, 223 ½, 224, 224 ½, 225, 225 ½, 226, 226 ½, 227, 227 ½, 228, 228 ½, 229, 229 ½, 230, 230 ½, 231, 231 ½, 232, 232 ½, 233, 233 ½, 234, 234 ½, 235, 235 ½, 236, 236 ½, 237, 237 ½, 238, 238 ½, 239, 239 ½, 240, 240 ½, 241, 241 ½, 242, 242 ½, 243, 243 ½, 244, 244 ½, 245, 245 ½, 246, 246 ½, 247, 247 ½, 248, 248 ½, 249, 249 ½, 250, 250 ½, 251, 251 ½, 252, 252 ½, 253, 253 ½, 254, 254 ½, 255, 255 ½, 256, 256 ½, 257, 257 ½, 258, 258 ½, 259, 259 ½, 260, 260 ½, 261, 261 ½, 262, 262 ½, 263, 263 ½, 264, 264 ½, 265, 265 ½, 266, 266 ½, 267, 267 ½, 268, 268 ½, 269, 269 ½, 270, 270 ½, 271, 271 ½, 272, 272 ½, 273, 273 ½, 274, 274 ½, 275, 275 ½, 276, 276 ½, 277, 277 ½, 278, 278 ½, 279, 279 ½, 280, 280 ½, 281, 281 ½, 282, 282 ½, 283, 283 ½, 284, 284 ½, 285, 285 ½, 286, 286 ½, 287, 287 ½, 288, 288 ½, 289, 289 ½, 290, 290 ½, 291, 291 ½, 292, 292 ½, 293, 293 ½, 294, 294 ½, 295, 295 ½, 296, 296 ½, 297, 297 ½, 298, 298 ½, 299, 299 ½, 300, 300 ½, 301, 301 ½, 302, 302 ½, 303, 303 ½, 304, 304 ½, 305, 305 ½, 306, 306 ½, 307, 307 ½, 308, 308 ½, 309, 309 ½, 310, 310 ½, 311, 311 ½, 312, 312 ½, 313, 313 ½, 314, 314 ½, 315, 315 ½, 316, 316 ½, 317, 317 ½, 318, 318 ½, 319, 319 ½, 320, 320 ½, 321, 321 ½, 322, 322 ½, 323, 323 ½, 324, 324 ½, 325, 325 ½, 326, 326 ½, 327, 327 ½, 328, 328 ½, 329, 329 ½, 330, 330 ½, 331, 331 ½, 332, 332 ½, 333, 333 ½, 334, 334 ½, 335, 335 ½, 336, 336 ½, 337, 337 ½, 338, 338 ½, 339, 339 ½, 340, 340 ½, 341, 341 ½, 342, 342 ½, 343, 343 ½, 344, 344 ½, 345, 345 ½, 346, 346 ½, 347, 347 ½, 348, 348 ½, 349, 349 ½, 350, 350 ½, 351, 351 ½, 352, 352 ½, 353, 353 ½, 354, 354 ½, 355, 355 ½, 356, 356 ½, 357, 357 ½, 358, 358 ½, 359, 359 ½, 360, 360 ½, 361, 361 ½, 362, 362 ½, 363, 363 ½, 364, 364 ½, 365, 365 ½, 366, 366 ½, 367, 367 ½, 368, 368 ½, 369, 369 ½, 370, 370 ½, 371, 371 ½, 372, 372 ½, 373, 373 ½, 374, 374 ½, 375, 375 ½, 376, 376 ½, 377, 377 ½, 378, 378 ½, 379, 379 ½, 380, 380 ½, 381, 381 ½, 382, 382 ½, 383, 383 ½, 384, 384 ½, 385, 385 ½, 386, 386 ½, 387, 387 ½, 388, 388 ½, 389, 389 ½, 390, 390 ½, 391, 391 ½, 392, 392 ½, 393, 393 ½, 394, 394 ½, 395, 395 ½, 396, 396 ½, 397, 397 ½, 398, 398 ½, 399, 399 ½, 400, 400 ½, 401, 401 ½, 402, 402 ½, 403, 403 ½, 404, 404 ½, 405, 405 ½, 406, 406 ½, 407, 407 ½, 408, 408 ½, 409, 409 ½, 410, 410 ½, 411, 411 ½, 412, 412 ½, 413, 413 ½, 414, 414 ½, 415, 415 ½, 416, 416 ½, 417, 417 ½, 418, 418 ½, 419, 419 ½, 420, 420 ½, 421, 421 ½, 422, 422 ½, 423, 423 ½, 424, 424 ½, 425, 425 ½, 426, 426 ½, 427, 427 ½, 428, 428 ½, 429, 429 ½, 430, 430 ½, 431, 431 ½, 432, 432 ½, 433, 433 ½, 434, 434 ½, 435, 435 ½, 436, 436 ½, 437, 437 ½, 438, 438 ½, 439, 439 ½, 440, 440 ½, 441, 441 ½, 442, 442 ½, 443, 443 ½, 444, 444 ½, 445, 445 ½, 446, 446 ½, 447, 447 ½, 448, 448 ½, 449, 449 ½, 450, 450 ½, 451, 451 ½, 452, 452 ½, 453, 453 ½, 454, 454 ½, 455, 455 ½, 456, 456 ½, 457, 457 ½, 458, 458 ½, 459, 459 ½, 460, 460 ½, 461, 461 ½, 462, 462 ½, 463, 463 ½, 464, 464 ½, 465, 465 ½, 466, 466 ½, 467, 467 ½, 468, 468 ½, 469, 469 ½, 4



High Grade Dependable Tackle

Pearl Wobbler and Dandy Lake Troller



34-47—
Size 2. Price each, del.....45
Size 2½. Price, each, del.....55
Size 3. Price, each, del.....65
Size 3½. Price, each, del.....75

Cod Jiggers

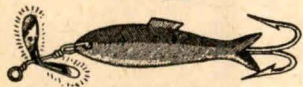

34-48—With spinner attachment. Price, each, del.....35

Dal. Steeves Marvel Lake Troller



34-49—Medium size. Price, each, delivered.....40
Larger size. Price, each, delivered.....50

Grasshopper

34-50—Wonderful for catching trout. Price, each, del.....50



The Woole Worm

34-51—Makes an excellent trout bait. Price, each, delivered.....40

English Slotless Devon Shells



34-52—Made so you can make your own particular mounting in silver or gilt finish, or red with silver head, or gilt head. 1½-, 2-, 2½-, and 3-inch. Price, each, del.....25
3-inch. Price, each, del.....35

Devon Mounts

34-53—Devon mounts for Devon shells, in sizes 2, 2½, 2¾, and 3 inches. Price, each, delivered.....20

Dal. Steeves Trout Spoons



34-54—No. 1, 1-in., all silver. Price, each, delivered.....25
No. 1½, 1½-inch, silver, or silver and copper. Price, each, delivered.....35
No. 1¾, 1¾-inch, silver, or silver and copper. Price, each, delivered.....35
No. 2, 2-inch, silver, or silver and copper. Price, each, delivered.....35

Gibbs' Stewart Spoon



34-55—The popular salmon bait. Wobbles through the water. Silver or brass. Sizes 1, 2 and 3. Price, each, delivered.....20
Size 4. Price, each, del.....30
Size 5. Price, each, del.....40
Size 5½ and 6. Price, each, delivered.....45

Super-Diamond Trolling Spoon



34-56—In silver, brass or bronze. A wonder on sea trout or salmon. A wobbler. No. 2. Price, each, del.....25
No. 3. Price, each, del.....30
No. 4. Price, each, del.....35
No. 5. Price, each, del.....45
No. 6. Price, each, del.....55

Biz Minnow



34-57—A perfect trout bait. Tandem spinner. A head of an artificial minnow is mounted on No. 4 hook. Suitable for fly rod or light casting rod. Price, each, del.....50

Vanitie Minnow



34-58—Similar to Biz. Minnow. Indiana spinner in place of Tandem spinner. Price, each, delivered.....50

Stewart's Worm Tackle



34-59—Three hooks arranged. Gut sizes 6, 8 and 10. Price, each, delivered.....10

Justrite Minnow



34-60—Pure soft rubber. Silver enamel body. Blended green, black mounted on No. 6 hook. A good imitation of a natural minnow. Price, each, delivered.....35

Pilot Fly Spinner



34-61—Mounted with famous Tandem spinner. Head of a Royal Coachman, Professor, or Black Gnat fly on a No. 8 hook. A breath will spin it. State which fly you prefer. Price, each, delivered.....35

Rubber Worms

34-62—For casting or still fishing. Very lifelike. Price, each, delivered.....35

Indiana Fly Spinner



34-63—Indiana spinner mounted instead of a Tandem spinner, otherwise the same as Pilot spinner, in Royal Coachman, Black Gnat, and Professor. Fine for trout. Price, each, delivered.....25

Steelhead Flies



34-64—Put up on individual cards. No. 4 hook in the following patterns: Butcher, Silver Doctor, Professor, Cinnamon, Sedge. Price, each, delivered.....15
Price, delivered, 2 for.....25

Spencer's Special Hand Tied Flies

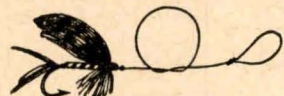

34-65—To gut. Bodies made from fine silk; wings from best quality feathers, tied to finest quality, turned down eyed flies. Sizes 7, 9, and 11, in the following patterns: Black Ant, Black Gnat, Black Gnat Silver, Brown Hackle, Butcher, Coachman, Cocky Bon Dhu, Cow Dung, Grizzly King, Jock Scott, Montreal, March Brown, King of Waters, Professor, Parmachene Belle, Parmachene Beau, Queen of Waters, Royal Coachman, Silver Doctor, Siwash, Western Bee, Zulu. Special price, per dozen, delivered.....95

34-65A—Same as above, without gut. Price, per dozen, del.....95

Double Split Wing Dry Flies

34-66—On No. 10 hook in the following patterns: Black Gnat, Greenwell Glory, Olive Dunn, Professor, Royal Coachman, Wickham Fancy, and the Midge on size No. 12 hook. Special price, per dozen, delivered.....1.50

The Cohoe Special Fly
34-67—Bucktail with silver and red body—looks just like a little shiner when cast. Price, each, delivered.....20

The "Polar Bear" Fly

34-68—Here is a killer in following patterns: Blue hackle, silver body, brown hackle, Royal Coachman body, red hackle, red body, black hackle, black body, red tip, yellow body, green hackle, green body.

Size 4, for steelhead and large trout. Price, per dozen, del.....1.50
Size 8, for trout. Price, per dozen, del.....1.25

Davis Spoons

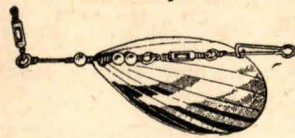

A flash at every angle. Is fast becoming one of the most popular spoons we have ever handled. It reflects brilliant rays of light when spinning and attracts from a long distance. Made in various sizes, single and double. Highly polished nickel finish. Prices, each, delivered:

Singles Length-Width Price
34-69—No. 1. 1½ x ¾.....25
34-70—No. 2. 1½ x 1.....30
34-71—No. 3. 2 x 1½.....30
34-72—No. 4. 2½ x 1½.....40
34-73—No. 5. 3¼ x 1½.....40

Doubles.
34-74—No. 11 Top. No. 1 Bottom.—No. 1. Price.....45
34-75—No. 12 Top. No. 1 Bottom.—No. 2. Price.....45
34-76—No. 22 Top. No. 2 Bottom.—No. 2. Price.....50
34-77—No. 23 Top. No. 2 Bottom.—No. 3. Price.....50
34-78—No. 33 Top. No. 3 Bottom.—No. 3. Price.....50

Flashers

34-79—Extra large, 5 inches long by 2½ inches wide. Price, each, delivered.....30

Double Flasher

34-80—No. 4 spoon top, No. 5 spoon bottom. Price, each, delivered.....75

The following gang trolls have proven exceptionally good for lake and sea trout trolling:

Little Feller

34-81—1 rudder and 4 No. 1 spoons linked with beads in between. Price, each, del.....1.50

Lake Troll

34-82—1 rudder, 2 No. 3 spoons and 3 No. 2 spoons linked with bright beads. Price, each, delivered.....1.95

Rainbow Troll

34-83—1 rudder, 1 No. 5 spoon and No. 3 spoon joined with bright beads. Price, each, delivered.....1.25

Mounted "Cowichan" Spoon

34-84—Mounted for trolling with gut hook attached. Size of spoon 4 inches long by 1½ inches wide. With coloured beads on top of shaft. Price, each, delivered.....65

"Columbia" Lake Trollers

34-85—Two pear-shaped spoons—top one 2 inches long and 1 inch wide, bottom one 2½ inches long and 1½ inches wide, mounted on brass wire shafts, with hinged lug, so that spoons can be detached. Round red beads on bottom spoon with a strong gut hook attached. Silver or silver and copper finish. Price, each, del.....70

"Puget Sound" Spoon



34-86—To those who like to mount their own spoons, we offer the following, in silver and silver and copper:
No. 3. 1¾ x ¾. Price, each, delivered.....15
No. 4. 2x1. Price, each, delivered.....20
No. 5. 2½x1½. Price, each, delivered.....20

"Cowichan" Spoon



34-87—In silver, or silver and copper finish. No. 4. 4x1½. Price, each, delivered.....25
No. 5. 5x1½. Price, each, delivered.....30

"Indiana" Spinners



One of the most popular trout casting spinners on the market, in silver, or silver and copper finish. Oval shape with sliding sleeve, which allows for quick change of hook, fly or leader.

34-88—No. 3—1 x ½. Price, each, delivered.....15
34-88A—No. 4—1½ x ¾. Price, each, delivered.....25
34-88B—No. 5—1¾ x ¾. Price, each, delivered.....25
34-88C—No. 6—1½ x ¾. Price, each, delivered.....25

Mounted Trout Spinners "Tacoma" Spoons



The oldest, yet still one of the most popular spoons there is. Free spinning, egg shape, fitted with sliding sleeve to allow for quick change of hook. Has Carlisle hook. Silver, or silver and copper.

Single "Tacoma"

34-90—1½-in. length by 1½-in. long, by ¾-in. Special price, each, del.....20

Double "Tacoma"

34-91—No. 1 size. Upper spoon 1½-inch by ¾-inch; lower spoon, 1½-inch by ¾-inch. Price, each, del.....30

Double "Tacoma"

34-92—1¾-inch size. Upper spoon, 1¾-inch by ¾-inch; lower spoon, 1¾-inch by ¾-inch. Price, each, del.....35

CYC-AUTO

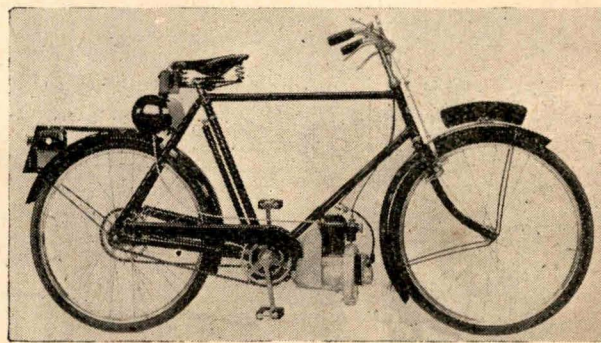

Something New in Transportation

34-238—The Cyc-Auto has taken England by storm, has a 1 h.p. English standard motor, capable of driving the machine 25 miles an hour; goes 140 miles to the gallon of gasoline. Pneumatic tires, 26x1¼, coaster brake, hand brake. Weight 68 lbs. A practical machine. Open or Bar Pattern. Price.....\$110.00

(Delivery Charges Extra)
Send for further particulars.

SPENCER'S "RENOWN" BICYCLE

34-239—The finest bicycle value we have ever offered. A Drop Bar Model. Sizes 22/20, 20/18 and 24/22. Eadie coaster brake, Reynolds chain, Dunlop tires and tubes, rich maroon finish with gold striping. Guaranteed against defective material or faulty workmanship. Price, delivered.....\$28.50

We carry a complete line of the famous C.C.M. Bicycles
Write us for prices.

SPORTING EQUIPMENT

Spencer's School

League Football

34-240—A 12-panel ball, every stitch guaranteed hand sewn. Regulation in all respects. Our most popular ball, complete with first quality bladder. Price, delivered.....2.50

Spencer's Wonder

34-241—A Regulation size football; 8-panel style, complete with bladder. Price, delivered.....1.95

Spencer's Junior

34-242—A good ball for the little fellows; 12-panel, hand sewn. Complete with bladder. Price, delivered.....1.50

Football Boots

34-243—Made from good quality leather. Soles are double nailed at toe, heel and shank. The bars are double height, extra well nailed. Sizes 1 to 5½. Per pair, delivered.....2.95
Sizes 6 to 11. Per pair.....3.25

Lacrosse Balls

34-244—Regulation size. Price, each, delivered.....25

Lacrosse Sticks

34-245—A dandy Lally's Boy's lacrosse stick. Rawhide mains, good quality guard. Price, delivered.....1.50

Lacrosse Stick

34-246—Goal Tender's stick. Price, each, delivered.....3.95

Box Lacrosse Sticks

34-247—Defense or Home. Price, delivered.....2.95

Sprinting Shoes

34-248—Uppers made from pliable leather and fits like a glove; good quality spikes. Sizes 4 to 11. A good spiked shoe. Price, pair, del.....3.95

Sweat Shirts

34-249—Made from good quality material. Sizes 34 to 42. White. Price, del.....95

Sweat Pants

34-250—For training. Sizes 28 to 36 waist measurement. White. Price, pair, del.....1.95

Terry Cloth Wind-breaker

34-254—With zipper front and turned down pointed collar. Colours: Blue or white. Sizes 34 to 42. Something new. Price, delivered.....1.50

Athletic Supports Pal No. 5

34-251—For all requirements. State waist measurement. Price, delivered.....50

Pal Featherweight

34-252—Pal featherweight; a lightweight support for swimming, tennis, etc. Price, delivered.....35

Pal Blue Streak

34-253—The finest athletic support ever made. Price, delivered.....1.25

SPENCER'S EQUIPMENT GETS THE FISH

ALL GOODS ON THIS PAGE ARE QUOTED "PRICE DELIVERED" EXCEPT ITEMS MARKED "DELIVERY CHARGES EXTRA"

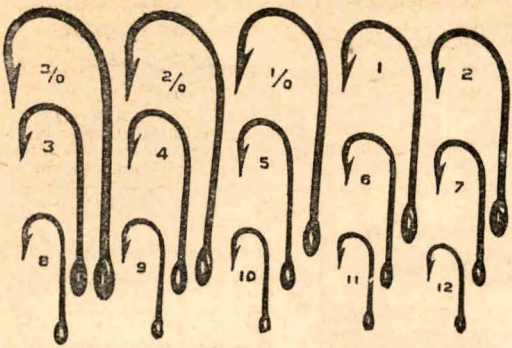

Allcock's Famous Model Perfect Hooks

34-105GF—Hand forged, turned down eye to 6-inch gut. In sizes 8, 7, 6, 5, 4, 3, 2 and 1. One-half dozen in a package. A real hook. Price, del.....25

Millward's Single Gut Hooks

34-106GF—Try and beat it. Millward's single gut hooks in Kirby pattern. Sizes 11, 9, 7, 6, 5, 4, 3, 2, 1/0 and 3/0. Half dozen in package. Price, per half dozen, delivered.....15
Price, per dozen, delivered.....25

Millward's Double Gut Hooks

34-107GF—Millward's Kirby pattern double gut hooks. Boy, what a hook. Sizes 4, 3, 2, 1/0 and 3/0. Half dozen in a package. Price, per package, delivered.....25

Crystal Salmon Egg Hooks

34-108GF—A dandy hook; 9-in. gut. Half dozen in individual envelopes. Sizes 12, 10 and 8. Price, per half dozen, delivered.....25

COMMON RINGED SINKERS

No.	Weight in Ozs.	
34-109GF		
10	1/2	3 for .05, .15 doz.
8	1/2	2 for .05, .20 doz.
6	1/2	.05 each, .40 dozen
4	1 1/2	.05 each
2	2 1/2	.10 each
1/0	4 1/2	.20 each, 2 for .35
1/2 lb.		.15 each
1 lb.		.15 each

Delivery charges extra.

34-110GF—Split Shot Sinkers—Buck or B.B. Price, per box, delivered.....05

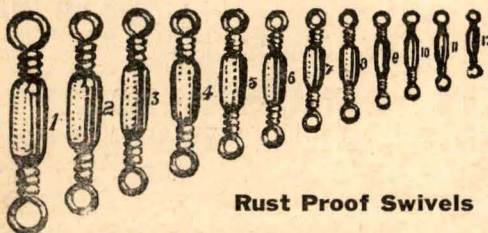

Rust Proof Swivels

34-111—Brass Barrel Swivels. Sizes 10, 8, 6, 4, 3, 2 and 1. Price, per dozen, delivered.....20
34-112—Connecting Link Swivels. Sizes 6, 4 and 2. Price, per dozen, delivered.....60

Millward's Twisted Gut Hooks

34-113 — In Kirby pattern. A dandy hook that will get the fish. Sizes 4, 3, 2, 1, 1/0 and 3/0. Price, per half dozen, delivered.....30

Limerick Turned Down Eye Hooks

34-114—Mounted on 3-inch gut for mounting your own spoons, such as Indiana, Puget Sound, etc. Sizes 4, 3 and 1. Price, per package, delivered.....25

34-115 — Kirby ringed hooks. Black japanned finish. Sizes 12 to 1. Price, per dozen, delvd.....05
Sizes 1/0 to 8/0. Price, per dozen, delivered.....10
Sizes 9/0 to 12/0. Price, per dozen, delivered.....15

Extra Strong Limerick Hooks

34-116—Extra strong hooks to catch a heavy fish. Turned down eye. Bronzed; very suitable for steelhead, etc. Size 4/0. Price, per dozen, delivered.....35
Size 3/0. Price, per dozen, delivered.....30
Sizes 2/0 and 1/0. Price, per dozen, delivered.....25
Sizes 1 and 2. Price, per dozen, delivered.....20

Extra Strong Treble Hooks

34-117—An extra strong hook that will give extra good service. Bronzed. Sizes 4 to 1. Price, per dozen, delivered.....25
Sizes 1/0 to 3/0. Price, per dozen, delivered.....30
Sizes 2/0 and 7/0. Price, per dozen, delivered.....50

Gold Plated Hooks

34-118 — Reversed turned up eye with 1 slice on back. Sizes 6, 8 and 10. Suitable for single salmon eggs. Price, per dozen, delivered.....35

Silver Plated Hooks

34-119 — Reversed turned up eye. No slice on back. Sizes 4, 6, 8 and 10. Price, per dozen, delivered.....25

Minnow Hooks

34-120—A sure-catch hook, ideal for minnow style fishing, trolling or casting. 2 1/4-inch size. Price, each, delivered.....15
3-inch size. Price, each, delivered.....20



34-129—Jap Gut—Put up in ten-yard coils. Each coil in separate envelope. Very popular for leaders. 880—2 very fine. Delivered.....05
880—4 fine. Delivered.....10
880—6 med. fine. Delivered.....10
880—7 medium. Delivered.....15
880—8 med. heavy. Delvd.....15
881—0 heavy. Delivered.....20
881—2 very heavy. Price, delivered.....25
34-130 — One Yard Single Gut Leaders. Price, each, delivered.....10
34-131 — Two Yard Single Gut Leaders. Price, each, delivered.....20
34-132 — Two Yard Double Gut Leaders. Price, each, delivered.....35
34-133—1 Yard Double Gut Leaders. Price, each, delivered.....18

Angler's Scale

34-121 — A household scale that weighs accurately from 1/4 lb. to 15 lbs. Price, del.....25

Landing Nets

34-122—Trout landing net. Short handle, collapsible frame, 20-inch net. Delivered.....2.75
34-123—Landing net, 30-inch handle, either collapsible 14-inch round frame or triangle-shaped frame. Complete with good net. While they last, price, delivered.....1.49
34-124—20-inch good quality landing net. Price, delivered.....35

Fishing Baskets

34-126 — 17-inch split willow fishing basket. Leather bound. Complete with shoulder strap. Price, delivered.....4.95
34-127—17-inch Split Willow Basket. Complete with canvas shoulder strap. Our most popular basket. As cut. Price, delivered.....2.49

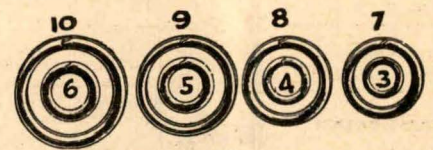
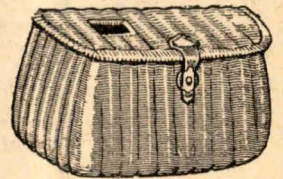

Split Rings

34-128—Extra Heavy Copper Split Rings. Sizes 2 to 6. Price, per dozen, delivered.....10
Sizes 7 to 8. Price, per dozen, delivered.....15
Sizes 9 to 11. Price, per dozen, delivered.....20

GUT AND WIRE LEADERS

34-134 — Bronzed Rustproof Wire Leaders — One yard. Price, each, delivered.....25
34-135—1 Yard Twisted Gut Leader. Price, each, delivered.....25
34-136—1 Yard Piano Wire Leaders. Price, each, delivered.....20

Millward's famous red loop leaders. Mist colour.

34-137—1 yard trout size. Price, each, delivered.....20
34-138—2 yard trout size. Price, each, delivered.....40
34-139—1 yard Steelhead. Price, each, delivered.....35
34-140—2 yard Steelhead. Price, each, delivered.....65
34-141—3 yard tapered leader, 1/4 to 1. Price, each, delivered.....60
34-142—7-foot, tapered 1/4 to 1. Price, delivered.....50

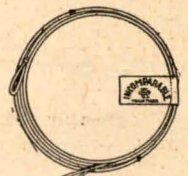

GOLFING EQUIPMENT

Prices delivered



Zipper Golf Bag

34-143—The new flat-shaped golf bag has zipper ball pocket, one dividing strap to keep the woods from the irons. Made from selected material in shades of: Fawn wigan with brown leather trim; grey with either brown or black leather trim. A SPENCER SPECIAL.....3.95

Trap Hagen Steel Shafted Irons

34-144 — Heavy chromium plated heads, long leather grip, bright shaft and bell top. Extra weight in the base of club, giving a longer ball with less energy. Price, each.....3.15

Trap Hagen Steel Shafted Woods

34-145—Of fine quality, persimmon heads, long calf skin grip, bright shaft and bell top. Driver, brassie or spoon. Price, each.....3.95

Trap Hagen Clubs are procurable in men's or ladies' models. Right-hand only.

Diamond "S" Golf Balls

34-146—Unconditionally guaranteed against cutting for 72 holes. A ball that putts accurately and will give plenty of distance. Popular Multi Dot marking. Price, for 3.....1.00

Lower Priced Golf Balls

34-147—A good reliable golf ball. Price, for 4.....1.00

Golf Set

34-148—Consisting of three Trap Hagen irons; mid-iron, mashie and putter; and one driver. Complete in good quality Cliff golf bag, and is obtainable in either ladies' or men's clubs. Special Price.....16.95

4 Club Set

34-149—Wood shafted, 4 club set, complete with bag. Price.....9.95

Rifle Cartridges

34-152—A—.22 Short Smokeless Cartridges. Box of 50.....25
B—.22 Long Smokeless Cartridges. Box of 50.....35
C—.22 Long Rifle Smokeless Cartridges. Box of 50.....45
(Delivery Charges Extra)

34-153 — Canuck 12-gauge, heavy load, shotgun shells. Box of 25.....1.30
(Del. Charges Extra)

34-154 — Imperial 12-gauge, extra long range shells. Box of 35.....1.60
(Del. Charges Extra)

Single Shot Daisy Air Rifle

34-151—1 lb. shot.....1.79
Delivery Charges Extra.

34-155—30/30 Dominion super-clean rifle shells. Box of 20.....1.60
Delivery charges extra.

.22 Rifle

(Delivery charges extra)



34-150—Bolt action, single shot. 24-inch barrel, 41 inches over all. Shoots 22 short, long, or long rifle cartridges. Adjustable rear sight, silvered bead front sight. Very accurate. Price, each.....7.50

34-150A—Bolt action. 18-inch barrel, 34 1/2 inches over all. Very accurate. Shoots .22 short, long or long rifle cartridges. Price, each.....4.95

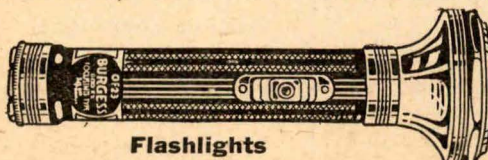

Flashlights

Prices delivered

34-156 — 2-Cell Focussing Flashlight — Nickel plated case. Price, complete with batteries.....89

34-157 — 3-Cell Focussing Flashlight — Nickel plated case. Price, complete with batteries.....1.25
34-158—3-Cell Focussing Flashlight—In searchlight style. Price, complete with batteries.....1.39
34-159—5-Cell Focussing Flashlight—In searchlight style, nickel plated case. 1000 ft. range. Ideal for boat use and around the farm. Price, complete with batteries.....1.95

Batteries

34-160—Franco batteries, standard size. Price, each.....10

Bulbs

34-163—A—.25 bulbs for 2-cell lights. Price.....15
B—.3.8 bulbs for 3-cell lights. Price, each.....15
C—.6.2 bulbs for 5-cell lights. Price, each.....15

TENNIS AND BASEBALL SUPPLIES

ALL GOODS ON THIS PAGE ARE QUOTED "PRICE DELIVERED" EXCEPT ITEMS MARKED "DELIVERY CHARGES EXTRA"

WONDERFUL BUYS IN TENNIS RACKETS



TENNIS RACKETS
Good quality

34-166—THE "CLIMAX" RACKET—A strong ash framed racket with white fibre overlay on throat, shoulders and part way down the handle. White fibre reinforcement on shoulders; 7 black and gold bindings on frame; black rubber grip on handle. Weights 12½ to 14 oz. **Special Value, Price**3.95

34-167—THE "TOURNAMENT" RACKET—A high grade, 3-piece laminated frame with walnut overlaid shoulders and extra reinforcement of white fibre on shoulders. Strung to a high tension with blue and white spiral gut. 11 blue and silver bindings on handle and frame; black calf skin grip. An exceedingly strong racket of regular \$10.00 value. Weights 12½ to 14 oz. **Price, each**.....4.95



34-171—EXTRA SPECIAL—"BENTLEY'S" AEROFLIGHT—The acme of perfection in tennis rackets. Laminated frame strung to a high tension with the finest quality "English" lamb gut. One of these rackets is certainly an asset for a faster game. Every frame is guaranteed for a full season's play—the gut is guaranteed for one month. Weights 13 to 14 oz. **Price, each**.....17.95

34-165—THE "ACE" RACKET—A strong low-priced racket, made from good quality ash in oval shape. Bound with red fibre on shoulder; frame is strung with all white gut. Weights 12½ to 14 oz. **A Spencer Special, Price**.....2.50

34-168—"PRINCESS" RACKET—For those who like a racket with a shaped grip. Has strong solid frame, reinforced with mottled green pearl fibre at shoulders. Strung with good quality green and white gut. Weights 12½ to 14 oz. **Special Price**5.95

34-169—SUPER "DRIVER"—This excellent racket features a 4-piece frame; strongly constructed shoulders and throat; black calf skin grip; and is strung with orange coloured lamb gut. A high grade racket of regular \$12.50 value. Weights 12½ to 14 oz. **A Spencer Special, Price**.....8.95

34-170—BENTLEY'S FLASH—THE SPEED RACKET—Cane inset handle—for faster playing—strung to a high tension with all white lamb gut. Black calf skin grip. Weights 13 to 14 oz. **Price, each**9.95

34-164—SPECIAL RACKET—Strong ash frame strung with all white gut. Particularly suitable for the "beginner" or the occasional player. Weights 12½ to 14 oz. **Price, each**2.25

34-177—Tennis Ball Bags—For holding six tennis balls. Made of twine, in fancy colours. **Price, each, delivered**.....10

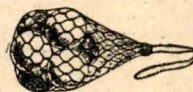

34-178—Gut Tension—**Price, per bottle, delivered**35

34-179—Waterproof Racket—To cover the head of racket. **Price, each, delivered**.....29



34-180—Eye Shield—From best quality celluloid. Two piece style. White on top, green underneath. Made specifically for tennis. Wide brim. **Price, each, delivered**.....39

TENNIS RACKET PRESSES

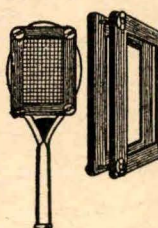

34-181—Triangle Tennis Racket Press—Constructed of hardwood with thumb screws. Large size. **Price, each, delivered**.....50

34-182—Rectangle Shape Press—With drop bolt feature. **Price, each, delivered**.....60

34-228—6-Ball Croquet Set—Regulation size. Complete with Book of Rules. **Price, per set**.....4.95
Delivery Charges Extra.

34-229—6-Ball Croquet Set—Better grade throughout. **Price, per set**.....7.50
Delivery Charges Extra.

Dunnage Bags and Pack Sacks

34-230—Dunnage Bags—Very useful for camping, etc. Will hold a lot of goods.
12x27x8 oz. **Price, delivered**.....95
14x36x8 oz. **Price, delivered**.....1.50
16x46x8 oz. **Price, delivered**.....1.95
19x48x8 oz. **Price, delivered**.....2.50

34-231—Waterproof Pack Sack—12x14x3-inch wall, 8-oz. duck. **Price, delivered**.....1.29

34-232—Waterproof Pack Sacks—14x18x3-inch, 8-oz. duck. **Price, delivered**.....1.59

34-233—Pack Sack—22x17x5x10-oz. A good strong pack, leather back straps. **Delivered**.....2.75

34-235—Pack Sack—27x21x7-inch wall, 12-oz. waterproof material; suitable for heavy loads, with leather head strap. **Price, delivered**.....4.95

34-236—Haversack—13x16x5-inch wall. 2 compartments, 8-oz. duck. **Price, delivered**.....1.25

BADMINTON SUPPLIES For Outdoors

34-221—Badminton Set—Consisting of 4 Racquets, Badminton Net, 3 Shuttlecocks and Pair of Posts; and Book of Rules. **Price, set complete**.....5.95
Delivery Charges Extra.

34-222—Badminton Racquet—Suitable for outdoor play. **Price, each, delivered**.....1.25

34-223—Badminton Net—Regulation size, with cotton head ban. **Price, each, delivered**.....2.00

34-224—Badminton Posts—Regulation size. **Price, per pair**.....95
Delivery Charges Extra.

34-225—Practice Shuttlecocks—**Price, delivered, 4 for**1.00

34-226—Blue Goose Shuttlecocks—**Price, delivered, 3 for**1.00

Croquet Supplies

34-227—4-Ball Croquet Set—Complete with Book of Rules. **Price, per set**.....2.95
Delivery Charges Extra.

TENTS

34-183—Wall Tent—Size 8'x9'6"x2'. Made from first quality 8-oz. duck. Seams well sewn. This is actual size, usually known as 8x10. **Price, each**.....11.95

34-184—Wall Tent—As above. Size 6x8x2. **Price, each**9.95

34-185—Lightweight Prospector's Wedge Tent—Size 5x7. Easy to carry and does not take up much room in a pack. **Price, each**4.95

34-186—Wedge Tent—As above. Size 7x7. **Price, each**6.50

34-237—Leather Leggings—Made from strong, chocolate coloured leather, 12½ inches high. Sizes 14 to 16½ calf measurements. **Special Price, delivered**.....2.95

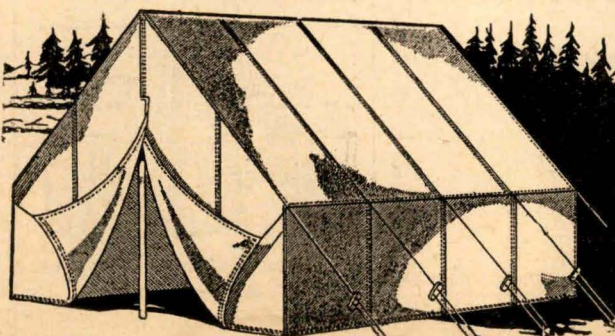

Delivery Charges Extra

BASEBALL SUPPLIES



34-187—Fielder's Glove—Outseam. Made from cream-coloured horsehide. Excellent for the little fellow. **Price, each, delivered**.....69

34-188—The "School" Glove—A dandy glove for Juniors—half lined with leather and well padded. Made from cream horsehide. **Price, each, delivered**1.00

34-189—The "Ace"—A full sized fielder's glove—half leather lined, felt palm pad, and made from cream horsehide. Good pocket, web thumb. **Price, each, delivered**1.75

34-190—Oiled Leather Fielder's Glove—The Mascot—A strong glove and easy to break in. Half leather lined; dandy pocket; good size. **Price, each, delivered**2.50

34-191—Club Special—An oiled leather glove, full leather lining, making it an easy glove to break in; fits the hand perfectly. Genuine horsehide; well padded; good pocket. **Price, each, delivered**2.95

34-192—Double Play Fielder's Glove—Average size. Made of oiled horsehide leather, full leather lining, laced palm, also laced between finger and thumb. Good pocket. **Price, each, delivered**3.95

34-193—"League"—First-base mitt of oiled horsehide leather. Good pocket. **Price, each, delivered**.....1.95

34-194—Fast Play First-Base Mitt—A real ball glove and easy to break in. Good pocket. **Price, each, delivered**.....2.50

34-195—"League" Special—First-base mitt of full oiled horsehide; leather lined; good pocket; laced model. **Price, each, delivered**.....3.50

34-196—Boy's Catcher's Mitt—Of cream horsehide face, well padded. Fastens at wrist with strap and button. **Price, each, delivered**1.19

34-197—Scout Catcher's Mitt—A good mitt, leather lined and well padded. **Price, each, delivered**2.50

34-198—"Amateur" Catcher's Mitt—Easy to break in—oiled face, good pocket. **Price, each, delivered**3.75

Baseballs

34-199—Boy's Baseball—Just right for the smaller boys. **Price, each**15

34-200—Junior League Baseball **Price, each**25

34-201—The "Ace" Horsehide Covered Ball—Regulation size. Well sewn seams. **Price, each**50

34-202—League Horsehide Covered Ball—Rubber centre, well sewn seams. Guaranteed for nine innings. **Price, each**95

34-203—National League Official Baseball—**Price, each**1.95

Baseball Bats

Delivery Charges Extra

34-204—Boy's Baseball Bat—29 inches long; made from hardwood, nicely marked. **Price, each**.....25

34-205—Youth's Size Baseball Bat—32 inches long; made from hardwood. **Price, each**.....50

34-206—Regulation Size Baseball Bat—Excellent quality. Nicely balanced. **Price, each**95

34-207—Babe Ruth Jr. Louisville Slugger Bat—A good bat for junior players. **Price, each**.....1.50

34-208—Genuine Louisville Slugger Bat—Any model you wish. **Price, each**2.95

We will be pleased to submit prices on baseball equipment, uniforms, etc. to any club wishing this information.

Softball Bats and Balls

34-209—Suede Covered Soft Ball—Inseamed style. **Price, each**50

34-210—Genuine Horsehide Covered Soft Ball—Inseam. **Price, each**75

34-211—First Grade—Horsehide cover, inseam ball. Well stuffed and holds its shape exceedingly well. **Price, each**1.00

34-212—Official Soft Ball—Inseam style, cork centre. **Price, each**1.50

34-213—Suede Covered Outseam Ball—**Price, each**75

34-214—Genuine Horsehide Outseam Ball—Will stand lots of hard play. **Price, each**.....1.00

34-215—Official Outseam Ball—Horsehide cover, cork centre. **Price, each**1.75

34-216—Soft Ball Bat—Regulation size. White ash, fumed oil finish. **Price, delivery extra**.....79

34-217—Official Soft Ball Bat—33 inches long; made from selected ash. Silver grey finish, taped handle. **Price, each, delivery extra**.....95

34-218—Soft Ball Bat—Made from selected ash. Official in all respects. Taped handle. **Price, each, delivery extra**1.25

34-219—Slugger Soft Ball Bat—Will give excellent and satisfactory service. Ash or hickory. **Price, each, delivery extra**1.50

34-220—Baseball Caps—Made from good quality black felt. A very sporty looking cap, in sizes 6½ to 7½. **Special Price, delivered**.....25

ENGLISH DINNER AND BREAKFAST SETS

ALL PRICES QUOTED ON THIS PAGE ARE DELIVERY CHARGES EXTRA



VALUE EXTRAORDINARY

66-PIECE ENGLISH SEMI-PORCELAIN SERVICE FOR 8 PERSONS

\$9.50

Johnson Bros. 66-Piece Set

26-50—Here is a very beautiful set—New Victorian body in a deep cream decorated effectively with silver band and silver centre touched with red. Shapes are pleasing and best of all it's an open stock pattern and can be replenished whenever necessary. Approx. shipping weight, 60 lbs. **Price, per set 9.50**

Johnson Bros. 32-Piece Set

26-51—The same set as 26-50 only in 32 pieces. Set consists of 6 cups and saucers, 6 breakfast plates, 6 bread and butter plates, 6 oatmeals, 1 platter, 10-inch, and 1 open vegetable dish. Approximate shipping weight, 30 lbs., **Price, per set... 3.35**

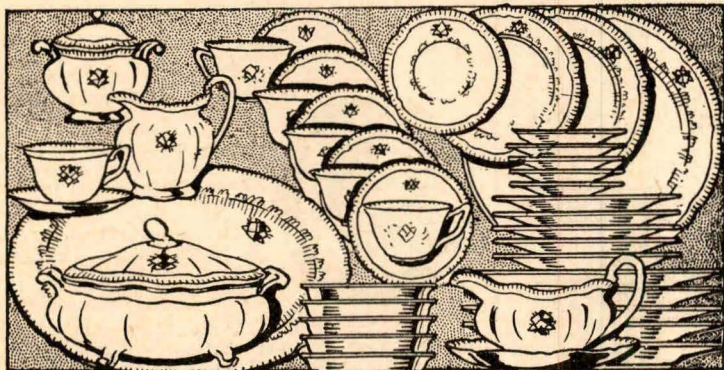

52-PIECE JOHNSON BROS. OPEN STOCK SET

26-52—This lovely set is a real value, and will prove practical too! Neat colourful pattern, shell edge with green inside line, scalloped-edge finish. Shipping weight, approximately 50 lbs. **Price, per set 7.95**

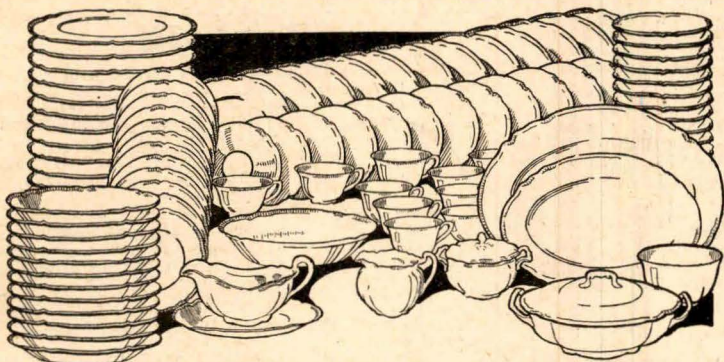

A FULL SERVICE OF 97 PIECES FOR ONLY \$10.95

26-54—This is just the ideal set for everyday use—English semi-porcelain in a plain ivory body, and the beauty of it is that you can replace any piece because it is an open stock pattern. Approximate shipping weight, 65 lbs. **Price, per set 10.95**

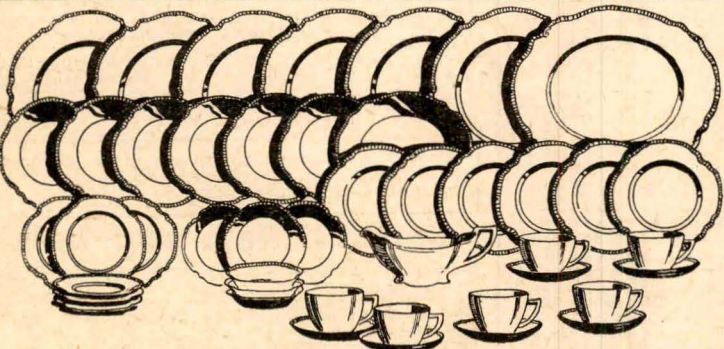

45-PIECE JOHNSON BROS. OPEN STOCK SET

26-57—Plain Pareek body with beaded edge. An attractive and practical set for everyday use. Approximate shipping weight, 35 lbs. **Price, per set 3.95**

JOHNSON BROS. PLAIN WHITE SEMI PORCELAIN—OPEN STOCK

Each	Each
26-58—Cups and Saucers.....	26-66—Fruit Saucers.....
26-59—Bread and Butter Plates, 4-inch. (6-inch over all measurement.).....	26-67—Salad Bowls or Bakers, 8-inch.....
26-60—Bread and Butter Plates, 5-inch. (7-inch over all measurement.).....	26-68—Platters, 10-inch. (12-inch over all measurement.).....
26-61—Tea Plates, 6-inch. (8-inch over all measurement.).....	26-69—Platters, 12-inch. (14-inch over all measurement.).....
26-62—Breakfast Plates, 7-inch. (9-inch over all measurement.).....	26-70—Platters, 14-inch. (16-inch over all measurement.).....
26-63—Dinner Plates, 8-inch. (10-inch over all measurement.).....	26-71—Pickles.....
26-64—Coupe Soup Plates.....	26-72—Sauce Boats.....
26-65—Oatmeal Plates.....	26-73—Bowls.....
	26-74—Covered Vegetable Dishes.....
	26-75—Sugars.....
	26-76—Creams.....

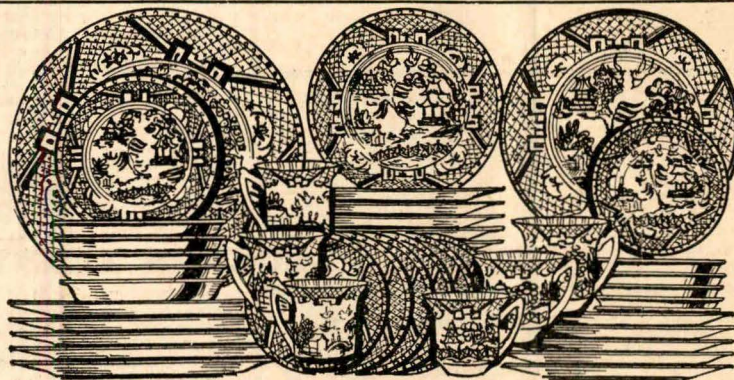

42-PIECE BLUE WILLOW SET

26-53—You will not regret taking advantage of this bargain. The ever-popular imported dark blue willow porcelain set — pieces as illustrated. Shipping weight, approximately 35 lbs. **Price, per set 2.95**

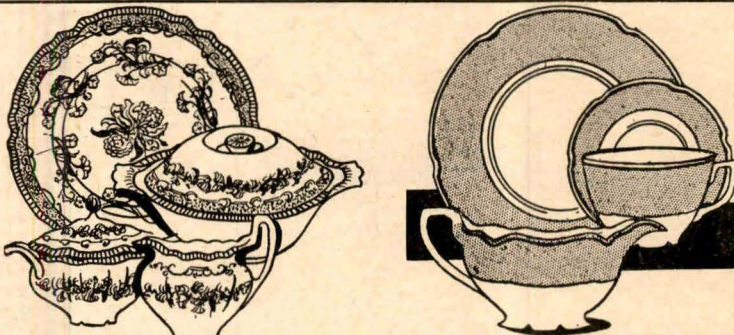

TWO OUTSTANDING SPECIALS—EACH CONSISTS OF 52 PIECES — FOR THE EXTREMELY LOW PRICE OF \$8.95

Tulip

26-55—Johnson Bros., semi-porcelain. A really nice set, adorned with tulip designs, as illustrated, in a medium blue shade. The effect is very pleasing. Shipping weight, approx. 50 lbs. **Price 8.95**

Venus

26-56—A very plain but good-looking semi-porcelain set with wide pale yellow band edged with gold, as shown in illustration. Popular shape. Shipping weight, approximately 50 lbs. **Price 8.95**

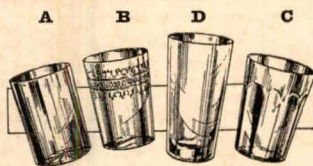

Tumblers

26-77A—OPTIC—Strong everyday tumblers. **Price, 6 for .25**
 26-77B—BELGIAN ETCHED—Crystal table tumblers. **Price, 6 for .89**
 26-77D—LARGE BEER GLASS—16-ounce, long, heavy bottom plain tumblers. **Price, each .15**
 26-77C—COLONIAL PATTERN—A really strong table tumbler. **Price, 6 for .30**

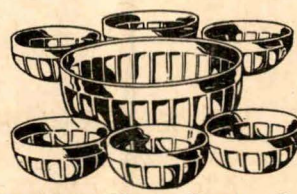

7-Piece Glass Berry Set

26-79—Lovely clear glass berry set. Consists of 6 fruits and one bowl, in neat colonial design. **Price, per set .49**



Glass Salt and Pepper Shakers

26-80—An everyday necessity. **Price, per pair .19**

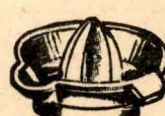

Lemon Reamer

26-81—Good strong glass. **Price, each .15**



7-Piece Clear Crystal Water Set

26-78—With dainty cut grape design. **Price, per set .79**

Brown Mugs

26-82—Strong earthenware mugs, at a Special price of 12 for..... **.55**



Clear Measuring Cup

26-83—A useful help. **Price, each .15**



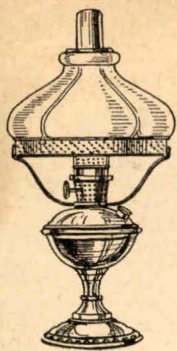

Nu-Type Aladdin Lamp

26-1 — No. 12 glass fount, opal shade and nickel trim. An ideal coal oil mantle lamp. Price.....\$3.19

26-2 — Same style as above with all nickel fount. Price, each 10.65

Nickel Hanging Lamp
26-3 — Price, complete.....\$13.60

Aladdin Lamp Supplies

26-4 — Chimneys. Price, each......45
26-4A — Mantles. Price, each......45
26-4B — Wicks. Price, each......45
26-4C — Shades. Price, each.....1.90

Please Note: When ordering supplies, state if required for old or new model.

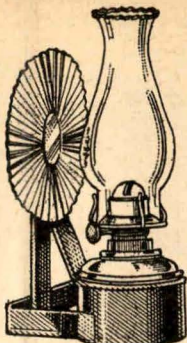

Wall Bracket Lamp

26-5 — Complete with "B" burner and chimney. Price, each......75

Extra Chimneys
26-6 — 6 for.....1.00

Burners
26-7 — Price each......20

Wick
26-8 — Per yard......10

Extra Coal Oil Lamp Supplies

26-9 — "B" Chimneys. Price, 6 for.....1.00
26-9A — "A" Chimneys. Price, 6 for.....1.00
26-9B — "B" Burners. Price, each......20
26-9C — "A" Burners. Price, each......15
26-9D — "A" Wick, 1/2-inch. Per yard......10
26-9E — "B" Wick, 3/4-inch. Per yard......10
26-9F — "D" Wick, 1 1/2-inch. Per yard......15
26-9G — Lantern Globe, tall. Price......20
26-9H — Lantern Globe, squat. Price......20

Headquarters for

Coleman Lamps and Lanterns

All Prices Quoted on this Page are "Delivery Charges Extra"

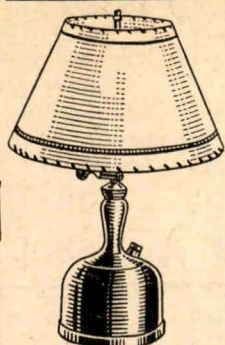

The "Coleman Princess"

26-10 — Finished in silver-tone or copper-tone — 300 candlepower; separate pump. Complete with parchment shade and mica reflector. Price, each.....7.70

Generator
26-11 — For above No. Q99. Price, each......35

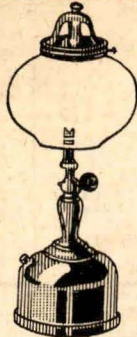

The "Coleman Sunshine"

26-12 — This new model meets the demand for a low priced "Coleman" lamp. Produces a 300 candlepower light. Equipped with an attractive 7-inch frosted shade. Separate pump. Price, complete, each.....7.95

Generators
26-13 — For above. No. R55. Price, each......60

Globes
26-14 — Price, each.....1.00

Mantles
26-15 — For all lamps and lanterns. Price, per dozen......90

Space does not allow us to quote all "Coleman" articles. We will be glad to furnish any other information desired.



The New Coal Oil Lantern

26-16 — You will be able to make good use of this newest "Coleman" lantern. Is ideal for auto trips, hunting or night fishing. Gives out 150 candlepower of pure white light in any weather. Can be made to order for any kind of outing or night work. Weight 3 pounds. Price, complete.....7.75

Generator
26-17 — For above. No. TK66. Price......50

Globes
26-18 — Price......80

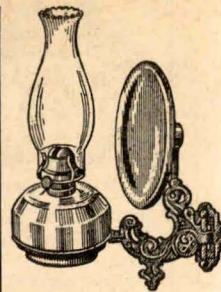

Bracket Lamp
26-19 — Glass fount with silvered glass reflector. "B" burner and chimney. Complete.....1.50



Rayo Lamp Coal Oil

26-21 — Nickel finish with white shade. Price, complete.....5.50

Extra Shade
26-22 — Price.....1.75

Chimney
26-23 — Price......30

Wick
26-24 — Each......15



Filtering Funnel

26-25 — Removes dirt, water and other impurities from fuel used in desk lamps, etc. Made of copper — non-corrosive, 2 1/2-inch. Price, each......60

PLEASE NOTE: When ordering parts or supplies for "Coleman" lamps or lanterns, be sure to state number of model.

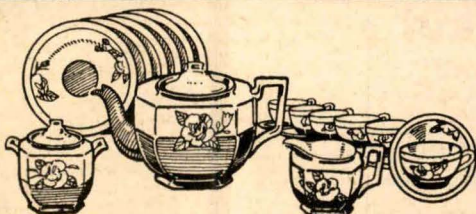

23-Piece Tea Set

26-26 — A value like this needs to be taken advantage of. A fine china set consisting of six tea-plates, six cups and saucers, one teapot, covered sugar and cream. The decoration is a rose cluster on two-toned lustre glaze of tan and blue, or tan and pale green. Approximate shipping weight, 10 lbs. Price, per set......99



Teapot, Cream and Sugar

26-27 — You'll like this very useful set. Daintily decorated. Good everyday size. Price, per set......49

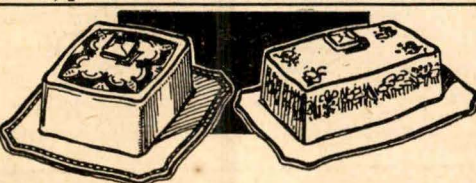

English Cheese and Butter Dishes

26-28 — These are ever so handy. English porcelain with attractive designs. Price, each......49

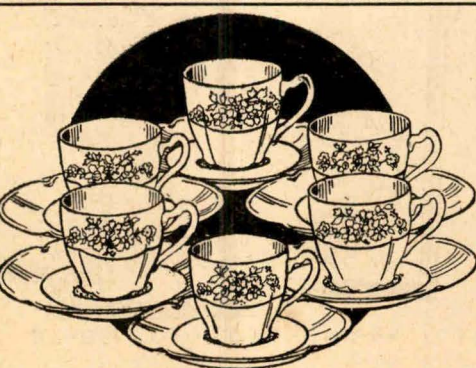

English Porcelain Decorated Cups and Saucers

26-29 — Johnson Bros. semi-porcelain. Floral band around top of cup and yellow bottom. Price, per cup and saucer......15



Cups and Saucers

26-30 — For everyday use. Tall shape with three narrow gold bands. 12......79

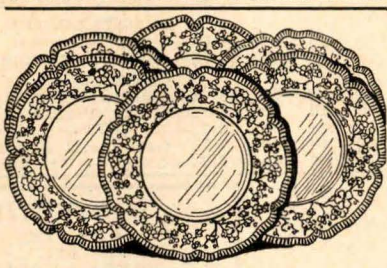

English Plates

26-31 — Ivory body with wide embossed band. 10-in. plates. 6 for......39



Cut Glass Tumblers

26-32 — Here's a value you don't want to miss. Cut floral design. 12 for......39

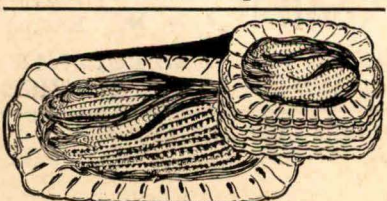

7-Piece Sandwich Set

26-33 — Semi-porcelain with corn-cob design. Price, per set......59

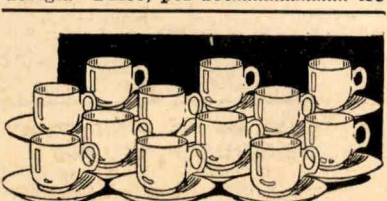

Plain White Cups and Saucers

26-34 — The ideal everyday cup and saucer. Strong and serviceable. Price, 12 for......45



15-Piece English Bridge Set

26-35 — In a large floral design—blue or pink on a light weight semi-porcelain body. Set consists of four cups and saucers, four plates, one sugar and cream and cake plate. Approximate shipping weight, 10 lbs. Per set.....1.95

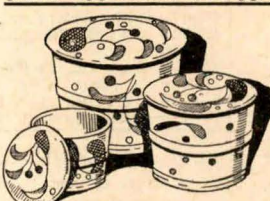

3-Piece Refrigerator Set

26-36 — Semi-porcelain body and cover. Per set......59

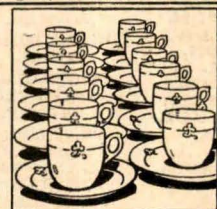

Clover Leaf Cups and Saucers

26-39 — Useful in homes, hotels, etc. 12 for......59

Clover Leaf Cups Only
26-40 — Price, 12 for......39



Fancy Bon-Bon Dish
26-41 — Imitation "Dresden" effect. Price, each......15



Child's Plate and Mug

26-37 — With fancy pictures. Strong porcelain body. Price, per set......25

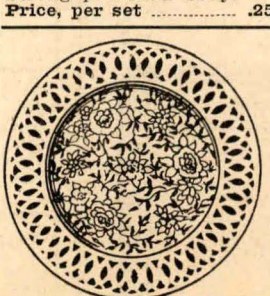

Fancy Plate

26-38 — Here's your chance to purchase a china plate with attractive pattern at a moderate price. Each......20



English Tea-Pots

26-42 — 5-cup size. Price......55
6-cup size. Price......70
7-cup size. Price......90



Tea-Pots

26-43 — Brown Rockingham decorated tea-pot. 6-cup size. Price each......39

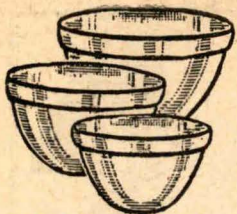

Pudding Bowls

26-84-1 1/2-lb. size.	.15
Price, each	
2 1/2-lb. size.	.20
Price, each	
3 1/2-lb. size.	.25
Price, each	
4 1/2-lb. size.	.35
Price, each	

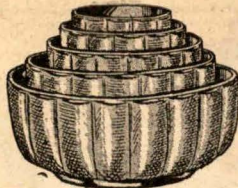

5-Piece Bowl Set

26-85—In solid colours of blue, green or rose.
Price, per set... **.89**

Prices quoted on china are "Delivery Charges Extra."



Yellow Mixing Bowls

26-86—7-inch.	.15
Price, each	
8-inch.	.18
Price, each	
9-inch.	.20
Price, each	
10-inch.	.22
Price, each	

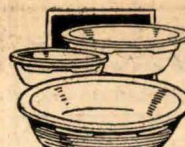

English Brown Fireproof Bakers

26-87—Sizes 8 1/2" 9 1/2" and 10 1/2".
Price, 3 for **.89**

English Fireproof Casseroles—Round

26-91—1 pint.	.49
Price, each	
2 pint.	.69
Price	
3 pint.	.89
Price	

STONE CROCKS COMPLETE WITH COVERS

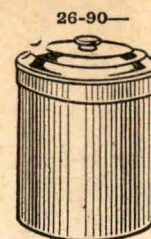

26-90—1-gallon.	.30
Price, each	
2-gallon.	.55
Price, each	
3-gallon.	.90
Price, each	
4-gallon.	1.20
Price, each	
5-gallon.	1.65
Price, each	
6-gallon.	1.75
Price, each	
8-gallon.	2.75
Price, each	
10-gallon.	3.45
Price, each	

SWEET PEAS

46-1—
Exhibition Collection.
15 Varieties \$1.00

SMILES—Salmon.
CHARMING—Crisse.
CHIEFTAN—Maive.
REFLECTION—Blue.
MISS CALIFORNIA—Deep Salmon-pink.
POWERSCOURT—Lavender.
MRS. A. SEARLES—Salmon-crisse.
CONSTANCE HINTON—White.
PINKIE—Rose.
THE SULTAN—Maroon.
CHARITY—Crimson.
YOUTH—White-edged pink.
HUNTSMAN—Scarlet.
WHAT JOY—Cream.
OLYMPIA—Purple.

46-2—
Diamond "S" Collection
7 Varieties 50c
FLUFFY RUFFLES—Light cream pink.
GOOD CHEER—Deep Rose.
MRS. TOM JONES—Blue.
2-LO—Scarlet.
AMBITION—Rosy Lavender.
SUPREME—Pale Pink.
ROYAL PURPLE—Purple.

Mixed Sweet Peas

46-3—Pkt.10; Oz.35

ANNUALS

ANNUAL FLOWER SEEDS
5c Pkt.; 12 Pkts. 50c

46-4—	MARIGOLD—African.
ALYSSUM.	MARIGOLD—French.
AGERATUM.	MIGNONETTE.
BACHELOR'S BUTTON.	PETUNIA—Balcony.
BALSAM.	POPPIES.
CALENDULA.	SALPIGLOSSIS.
CALLIOPSIS.	SCABIOSA.
CANDYTUFT.	SCHIZANTHUS.
CLARKIA.	SNAPDRAGON.
COSMOS.	SWEET SULTAN.
CALIFORNIA POPPY.	VERBENA.
GOSETIA.	
LARKSPUR.	
LOBELIA.	

ANNUAL FLOWER SEEDS
10c Pkt.; 6 Pkts. 50c

46-5—	PANSIES.
ASTERS.	PORTULACA.
ANEMONE.	SALVIA.
CARNATIONS.	STOCKS—Dwarf.
LARKSPUR.	STOCKS—Tall.
LINARIA.	ZINNIA.
MIMULUS.	
NEMESIA.	

We pay shipping charges on all seeds listed on this page with the exception of fertilizers and insecticides.

SEND FOR GENERAL SEED LIST—Including all Vegetable and Flower Seeds.

SPENCERS' VEGETABLE SEEDS

FIELD SEEDS

Carrots

46-10—Long White	1/4 lb. 1/2 lb. 1 lb.
Belgian	.35 .60 1.00
46-11—Long Orange	.35 .60 1.00
46-12—Short White	.35 .60 1.00
46-13—St. Valery	.60 1.00 1.75

Kale

46-14—Thousand Headed	1 oz. .10; 1 lb. .75
-----------------------	----------------------

Mangels

46-15—Giant White Sugar	1/4 lb. 1 lb.
46-16—Giant Rose Sugar	.15 .50
46-17—Golden Tankard	.15 .50
46-18—Mammoth Long Red	.15 .50
46-19—Sludstrup	.15 .50
46-20—Yellow Intermediate	.15 .50
46-21—Yellow Globe	.15 .50

Swede Turnips

46-22—Canadian Gem	.15 .60
46-23—Elephant Purple Top	.15 .60
46-24—Bangholm Purple Top	.15 .60
46-25—Bronze Green Top	.15 .60
46-26—Best of All	.15 .60
46-27—Champion	.15 .60

Fall Turnips

46-28—Aberdeen Yellow	1/4 lb. 1 lb.
46-29—Purple Yellow	.25 .75
46-30—Greystone	.25 .75

Sugar Beets

46-31—Jumbo	1/4 lb. 1 lb.
46-32—Wanzleben	.15 .60

Rape

46-33—Dwarf Essex—Lb.	.25
10 lbs.	2.00

Peas

EARLY

46-34—British Lion 3 ft.	1/2 Pkt. Pt. Pt.
46-35—The Pilot, 2 ft.	.10 .20 .35

SECOND EARLY

46-36—American Wonder	1 1/2 ft. 10 .20 .35
46-37—Blue Bantam, 1 1/2'	10 .20 .35
46-38—Dwarf Telephone, 2 ft.	10 .20 .35
46-39—Admiral Beatty, 3'	10 .20 .35
46-40—Gradus, 3 ft.	10 .20 .35
46-41—Lincoln, 1 1/2 ft.	10 .20 .35
46-42—Stratagem, 2 ft.	10 .20 .35

GLADIOLI

2 each of six named varieties.
Price, delivered, .40

Send for special Gladioli List of Best Named Varieties.

CLIMBING ANNUALS 5c Pkt.

46-9—	BALLOON VINE.	CUCUMBER VINE.
CANARY BIRD VINE.	CYPRESS VINE.	HYACINTH BEAN.
COBAEA SCANDENS.		

MAIN VARIETIES 1/2 Pkt. Pt. Pt.

46-43—Alderman, 5 ft.	10 .20 .35
46-44—Champion of England, 5 ft.	10 .20 .35
46-45—Tall Telephone, 5'	10 .20 .35
46-46—Quite Content, 5'	10 .20 .35
46-47—Onward, 2 1/2 ft.	10 .20 .35

Beans (Bush)

46-48—Canadian Wonder	10 .20 .35
46-49—Golden Wax	10 .20 .35
46-50—Stringless Green Pod	10 .20 .35
46-51—Round Pod Kidney Wax	10 .20 .35

(Pole)

46-52—Kentucky Wonder	10 .20 .35
46-53—Kentucky Wonder	10 .20 .35
46-54—Scarlet Runner	10 .20 .35
Emperor	10 .20 .35

(Broad)

46-55—Monster Long Pod	10 .20 .35
46-56—Taylor's Broad Windsor	10 .20 .35

5c per Packet

46-57—BEETS—Crosby's Egyptian	15 Per oz.
46-58—BEETS—Detroit Dark Red	15
46-59—BEETS—Long Smooth Blood	15

BRUSSELS SPROUTS—Dalketh

46-60—BRUSSELS SPROUTS—Dalketh	.20
46-61—BROCCOLI—Walcheren	1.00

CABBAGE

46-62—Early Jersey Wakefield	.25
46-63—Danish Ballhead	.25
46-64—Drumhead Savoy	.25
46-65—Mammoth Red Rock	.25

CARROT

46-66—Danvers Half Long	.20
46-67—Chantenay	.20
46-68—Early Scarlet Horn	.20

CAULIFLOWER

46-69—Early Snowball	2.25
46-70—Veitch's Autumn Giant	2.25

CELERY

46-71—Golden Self Blanching	1.00
46-72—White Plume	.50
46-73—CITRON—Green and Red Seeded	.15
46-74—CRESS—Extra Fine Curled	10

NASTURTIUMS

46-6—DWARF—Pkt.	.05; Oz. .25
46-7—TALL—Pkt.	.05; Oz. .25
46-8—DOUBLE YELLOW—Pkt.	.10; Oz. .35

BONE MEAL FERTILIZER

5 lbs.	.25
25 lbs.	1.00
10 lbs.	.50
100 lbs.	2.55

Delivery charges extra.

NICOTINE SULPHATE

1 oz.	.30
4 ozs.	.75
8 ozs.	1.25

Delivery charges extra.

PERENNIAL FLOWER SEEDS

Price, delivered, per packet 10c

ALYSSUM—Yellow	GEUM—Red or Yellow
COLUMBINE—Spurred Hybrids	HOLLYHOCKS—Mixed
AUBRIETIA—Hybrids	PRIMROSE—Yellow
CANTERBURY BELLS—Cup and Sancer	PYRETHRUM—Mixed
DELPHINIUM—Hybrids	SWEET WILLIAM—Mixed
GALLIARDA—Dazzler	WALL FLOWERS—Mixed

» » PICTURE FRAMING » » (Delivery Extra)

SWING PHOTO FRAMES

47-1—You'll like these frames; finished in platinum, with glass. Four popular sizes—up to 8"x10".
Price, each **.50**

ALL THE NEWEST AND POPULAR STYLES, AND A PROMPT SERVICE

OTHER ELEGANT FRAMES

47-2—Price at \$1.00, \$1.50, \$2.00 and \$2.75. Very fine values. If you send us your photo, we fit it in frame and give dust-proof back without extra charge.

MOULDINGS

47-3—Plain black mouldings, grey circassian or brown circassian, 3/4" or 1 1/2" up to 11" x 14", with glass, back and hangers complete with your picture fitted.
Price, each **.89**
(If mats are required, add 15c)

COLOUR PRINTS OF "OLD MASTER" WORLD FAMOUS PICTURES

We stock these wonderful colour prints in miniature size—15c each; also a larger size at 50c each. Specially fine copies of the Italian School may be obtained for \$5.00 each. Framings of your own choice will be extra.

We specialize in better class framing for water colours, oils and etchings. Also shadow box framing for fine reproductions. Illustration shows a very fine sample

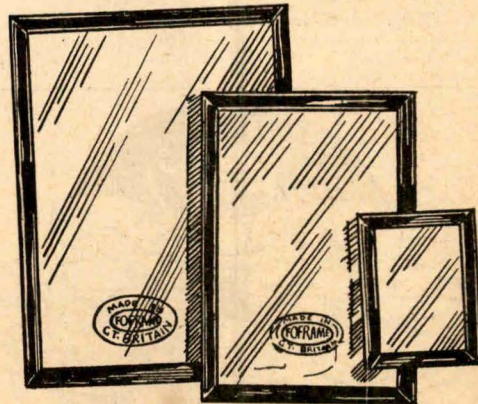

SNAP SHOT PHOTO FRAMES

47-4—In ebony finish with leg which will stand either upright or for horizontal photos.	
Size 8"x10".	1.25
Price	
Size 5"x7".	.65
Price	
Size 4"x6".	.50
Price	
Size 3 1/2"x5 1/2".	.50
Price	
Two midjet sizes, 1 1/2"x2 1/2" or 2 1/4" x 3 1/4".	.35
Price	

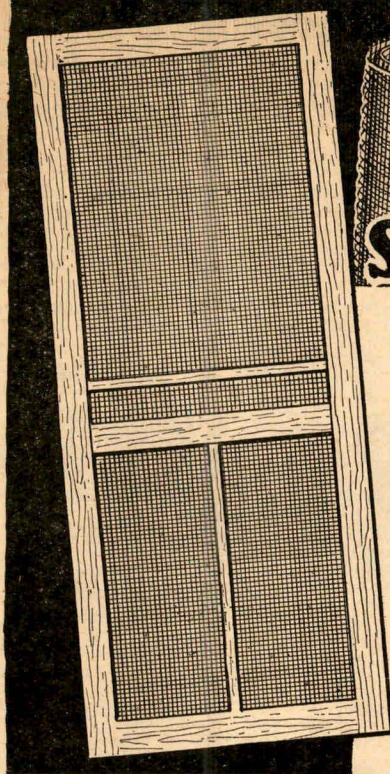

Highest Quality Screen Doors

SPECIAL PRICE—\$2.00

28-123—**SCREEN DOORS**—Doors are made of good, dry, carefully selected lumber. 4-inch stock is used throughout, and the wire cloth is of the best quality. Four sizes, viz: 2' 6" x 6' 6", 2' 8" x 6' 8", 2' 10" x 6' 10", 3' x 7' Price quoted on doors is **2.00** without fittings

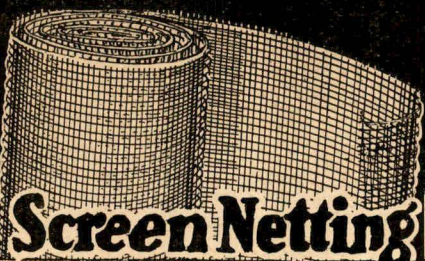

Screen Netting

Black Screen Netting

28-120—From every standpoint, material finish, quality and durability, this screen netting is as good as can be made. 36 inches wide. **.89**

Price, 3 yards for.....

Galvanized Screen Netting

28-121—

24" wide.....	.36	32" wide.....	.48
Per yard.....		36" wide.....	.54
26" wide.....	.39	Per yard.....	
Per yard.....		42" wide.....	.63
28" wide.....	.42	Per yard.....	
Per yard.....		48" wide.....	.72
30" wide.....	.45	Per yard.....	

Screen Door Fittings

28-124—Set complete. Comprises one pair good spring hinges and screws, hook, eye and door pull. **.25**



28-129 — **SCREEN DOOR CATCH** — Closing and opening door operates the catch automatically. **.20**

Price, each



Screen Windows

28-125—In the most popular size. 14 ins. high, extending to 36 ins. **.89**

Price, 2 for.....

Adjustable Window Screens

28-126—Perfect screens, made of selected wood, finished in oil. Edges of wire cloth, entirely covered with wood. Angle irons turned down to hug the wire cloth closely, no space for flies to enter. Works with freedom and easily adjusted.

No. Height Closed Open Price

1	10	18	28	.35
2	10	22	36	.45
3	10	26	44	.50
4	14	14	20	.40
5	14	18	28	.45
7	14	26	44	.60
8	14	30	52	.70
9	14	34	60	.80
12	18	22	36	.70
13	18	26	44	.75

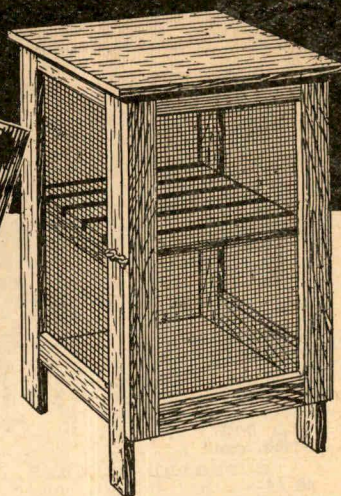

Meat Safe

28-127 — Galvanized screen wire on three sides. Size 18" x 30" x 15". (Shipped knocked down). **2.29**

Price

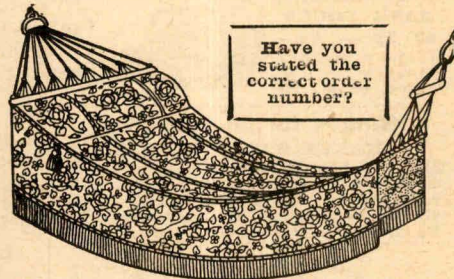

Have you stated the correct order number?

Strong and Comfortable Hammocks

28-122—A large, well-made hammock, complete with pillow head-rest. Variegated colours. **3.75**

Price

AUTO ACCESSORIES

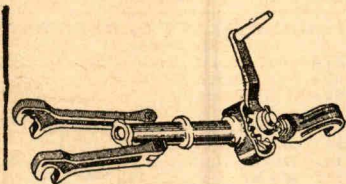

34-1—**RIM TOOL**—For use on all passenger cars and light trucks with split rims. Saves labor and **\$2.75** time. Price.....

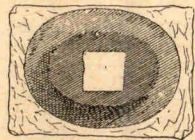

34-2 — **SELF VULCANIZING TIRE SHOES**—4" x 5" **.06**

Price

6" x 8" **.12**

Price

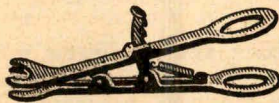

34-3—**JACK KNIFE LIFT**—Lifts and holds in place by ratchet; made of malleable steel; fits all cars. **.35**

Price

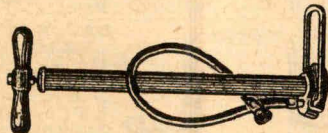

34-4—**SPECIAL AUTO TIRE PUMP**—Well finished in black enamel. Length of barrel 18 inches, diameter 1 1/4 inches. An excellent pump. **.89**

Price



34-5—**TOP REPAIR OUTFIT**—Contains piece of topping material 6 by 36 inches, and a large size tin of top cement. Just the thing to repair the top of your car. **.49**

Price

34-15—**SHEET CELLULOID**—Extra heavy, 15/1000-inch, used extensively for repairing curtains. Sheet 20 x 50 inches. **1.00**

Price

Sheet 20 x 25 inches. **.55**

Price

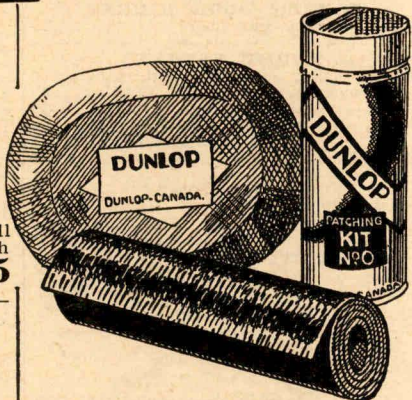

34-6—**PATCH OUTFIT**—Consisting of one tube of rubber cement, 24 square inches patching material and one 4" x 5" self-vulcanizing tire shoe. Price **.16**

34-16—**RUNNING BOARD MATTING**—Heavy corrugated rubber matting, 13 inches wide. **.13**

Price, per foot



34-7—**7-PIECE SOCKET SET**—Has six only 12-point sockets, 1/2 to and offset handle. **.65**

Price

CAR CLEANING NEEDS

Sponges12
Spoke Brush29
Chamois, 18" x 18"95
Simoniz Polish69
Simoniz Kleener69
Johnson's Cleaner & Polish.....	.49
Duco Wax59
Duco Touch-up Black49

Auto Fuses, 20 amp.....	2 for .07
Valve Caps	2 for .07
Valve Insides	2 for .07
3-oz. Roll Tape09
5-ply Wiper Blade09
Liquid Solder15
License Plate Bolts—Reflector Head	2 for .15
Mud Flaps — Clamp-on Type49
Per pair49
Rubber Cement, 1" x 6" tube.....	.09

34-9—**EDISON MAZDA AUTOMOBILE LAMPS**—All 6-8 volt, 3 c.p., single or double contact. **.14**

Price, each

All 6-8 volt, 21 c.p., head-light lamps. Give make and year of car when ordering. Price, each..... **.29**

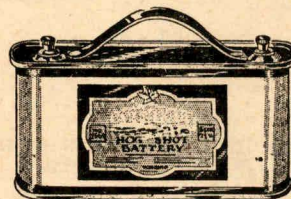

34-8 — **DRY CELL BATTERIES** — Good reliable batteries. 1 1/2-volt Dry Cell Batteries. **.39**

Price, each

5-cell Hot Shot Battery, 7 1/2-volt. Price **2.95**

4-cell Hot Shot Battery, 6-volt. Price **2.39**

We can Supply All Types of Batteries



Spencer's Diamond "S" Auto Batteries

34-10—**SPENCER'S DIAMOND "S" AUTO BATTERIES**—Dependable first grade Canadian-made batteries. Guaranteed against defective material and workmanship.

13-plate—1 year guarantee. **5.89**

Price

13-plate—1 1/2 year guarantee. **7.95**

Price

15-plate oversize. 1 1/2-year guarantee. Price..... **10.95**

Price

34-18—**SPENCER'S DIAMOND SPARK PLUGS** — Plugs have special heavy duty insulators—leak-proof solid copper gaskets, special hex bar steel free from all pits and machine marks, special nickel alloy electrodes, accurately machined threads, leak-proof construction and meets all S.A.E. qualifications. **.44**

Special Price, each.....

4 for **1.60**, 6 for **2.40**

Be sure and give year and make of car.

Price

Price

Price

Use Reliners for INCREASED TIRE MILAGE

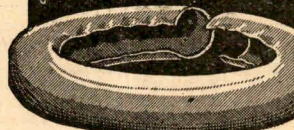

34-11—**TIRE RELINERS**—A self-vulcanizing reliner; gives you thousands of extra miles out of your worn or damaged tires. Sizes 4.40 to 6.00. Price, each

Prices subject to change without notice.

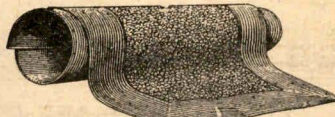

34-12 — **RUBBER FLOOR BOARD MAT**—Made large enough so that it can easily be cut to fit any 5-passenger car. **1.00**

Price, each

7-passenger car size. **1.29**

Price, each

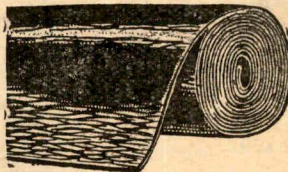

34-13 — **HEAVY TOPPING MATERIAL**—Black surface. 54 inches wide. **1.33**

Price, per yard

64-inch topping—40 oz. **1.75**

Price, per lineal yard.....

34-14—**TOP DRESSING**—For closed or open car tops. A good waterproof dressing—black. **.27**

Price, per American half pint....

Price

Price

Price

Price

Price

Price

Price

Price

LOCKS, HINGES, and TOOLS

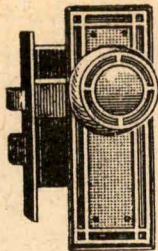

INSIDE DOOR SETS

- 48-1—Finish sanded dull brass, depressed portions dark oxidized, screw spindle and knobs. Escutcheons, plate, lock, striking plate and key complete. Price, per set.....1.15
- 48-2 — FRONT DOOR SET TO MATCH—Plated.3.50
- 48-3 — FRONT DOOR SET TO MATCH—Half solid brass.....3.75

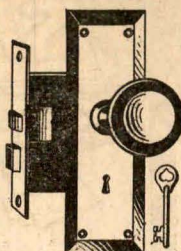

INSIDE MORTICE LOCK

- 48-4—Set in plain bevel-edge design, put up in antique copper or dull brass finish. Set consists of two escutcheon plates, set of one-piece knobs, locks, striking plate and key. Price1.00
- 48-5 — FRONT DOOR SET TO MATCH—Price, complete2.95
- RIM LOCKS**
- 48-6 — Complete with striking plate and key. Price35
- 48-7—RIM LOCK KNOBS—Price, per pair38

RIM LOCK SETS

- 48-8 — Consists of cast lock, pair knobs, one escutcheon. Complete with key. In old copper or dull brass finish. Price, complete......75

INSIDE MORTICE LOCK SET

- 48-9—In antique copper or dull brass finish; set consists of two plain door plates, knobs, locks, striking plate, screws and key. Price......65

- 48-10 — FRONT DOOR SET TO MATCH—Complete2.75

CUPBOARD KNOBS

- 48-13 — 1-in. diameter, glass knob with bolt. Price, each10

CUPBOARD CATCHES

- 48-14—Either antique copper or dull brass finish. Size $2\frac{1}{2} \times 1\frac{1}{4}$ in. Price, with screws.....12



SASH LIFTS

- 48-22—Old copper or dull brass finish. Per dozen40

SASH LOCKS

- 48-23 — Antique or dull brass. Price, each.....10

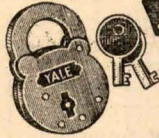

Strong Reliable Padlocks for Safety

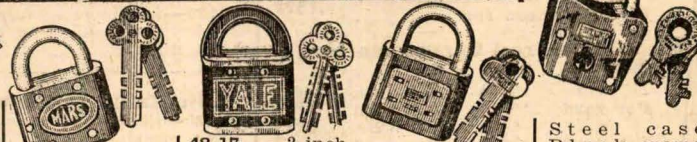

Two-inch case. Malleable iron shackle. six steel lever tumblers. Two keys.

Brass finish case. Steel shackle. Two keys.

- 48-15—Brass or black finish. Price45

- 48-16—1½-inch case. Price.....50

48-17 — 2-inch seamless steel case. Bower Barff finish. Four lever tumblers. Two keys. Price1.95

- 48-18—1½-in. case. Price.....65

- 48-19—2-in. case. Price.....85

Cast-iron case. Bower Barff finish. Self-locking. Brass plated steel shackle. Two keys.

Steel case. Black enamel finish. Malleable iron shackle. Two keys.

- 48-20—1½-inch case. Price.....25

- 48-21—1½-inch case. Price.....35



- 48-11—JAPANNED CAST-IRON CASE. Wrought brass cylinder, knob and key escutcheons, 3 keys. Price, 1.29

- 48-12 — NIGHT LATCH — Japanned finish, wrought brass tube. Two keys. Price.....89

- DRAWER OR WARDROBE LOCKS—With Screws**

- 48-24—1½x2½ in.25

- 48-25—2½x1½ in.25

- SAFETY HASP—With Screws**

- 48-26—3 in. Price.....15

- 48-27—4½ in. Price.....20

- 48-28—6 in. Price.....25

Hinges for all Purposes

- HEAVY STRAP HINGES**
- 48-29—4-in. Pair, with screws.....25

- 48-30—5-in. Pair, with screws.....27

- 48-31—6-in. Pair, with screws.....30

- 48-32—8-in. Pair, with screws.....45

- 48-33—10-in. Pair, with screws.....70



- LIGHT STRAP HINGES**
- 48-34—3-in. Pair, with screws.....12

- 48-35—4-in. Pair, with screws.....15

- 48-36—5-in. Pair, with screws.....18

- 48-37—6-in. Pair, with screws.....20

- LIGHT TEE HINGES**
- 48-38 — 4-in. Pair, with screws12

- 48-39—5-in. Pair, with screws.....15

- 48-40—6-in. Pair, with screws.....20

- HEAVY TEE HINGES**
- 48-41—4-in. Pair, with screws.....20

- 48-42—5-in. Pair, with screws.....25

- 48-43—6-in. Pair, with screws.....30

- 48-44—8-in. Pair, with screws.....40

- 48-45—10-in. Pair, with screws.....60

- LOOSE PIN, BALL TIPPED DOOR BUTTS**

- In dull brass or old copper finish, with screws.

- 48-49—2½x2½-in. Per pair30

- 48-50—3x3-in. Pair38

- 48-51—3½x3½-in. Pair40

- 48-52—4x4-in. Pair60

- HAT AND COAT HOOKS**

- 48-94—3½-in. Old copper finish. Dozen75

- 48-95—3½ in. dull brass finish. Dozen85

- WIRE CEILING HOOKS**

- 48-96—Per dozen30

- WIRE HAT AND COAT HOOKS**

- 48-97—Per dozen18

- METAL BED CASTERS**

- 48-98 — 1½-inch steel wheel. Set of four35

- 48-99 — 1½-inch hardwood wheel, plain bearing. Set of four40

- WOOD FURNITURE CASTERS**

- 48-100—1½-inch hardwood wheel. Price, set of four25

- 48-101—1½-inch steel wheel. Price, set of four40

- GLASS FURNITURE SHOES**

- 48-102—2-inch base. Set of four.....1.00

- 48-103—2½-inch base. Set of 4.....1.40

- WOOD CASTER CUPS**

- 48-104—Natural finish, small, medium and large. Prices, set of four.....30, 40, 50

- GLASS CASTER CUP**

- 48-105—Used under stoves, beds and heavy furniture. Outside diameter 2½, 2½ and 3 inches. Set of four. Prices20, 25, 30

- CAST BRASS DRAWER PULLS**

- 48-106—For bureau drawers. Price, each20

- 48-107—Brass-washed. Price10

SCREW AND HOOK HINGES

- 48-46—8-in. Pair55

- 48-47—10-in. Pair65

- 48-48—12-in. Pair85

LIGHT NARROW STEEL BUTTS

- With Screws Loose Pin

- 48-53—1½-in.07

- 48-54—1½-in.10

- 48-55—2-in.13

- 48-56—2½-in.16

- 48-57—3-in.20

- Solid Pin**

- 48-58—1½-in.07

- 48-59—2-in.08

- 48-60—2½-in.10

- 48-61—3-in.15

LOOSE PIN STEEL BUTTS

- With Screws

- 48-62—2½x2½-in. Per pair18

- 48-63—3x3-in. Per pair22

- 48-64—3½x3½-in. Per pair25

- 48-65—4x4-in. Per pair30

BUTTERFLY OR BOX HINGES

- In dull brass, old copper or nickel-plated, with screws.

- 48-66—3-in. when open. Per pair.....15

- 48-67—2½-in. when open. Pair.....12

- BIT STOCK DRILLS—Metal or wood.**

- 48-108—2-32, 3-32 in. Price, each.....20

- 48-109—4-32, 5-32 in. Price, each.....25

- 48-110—6-32 in. Price, each.....30

- 48-111—7-32, 8-32 in. Price, each.....35

- 48-112—9-32, 10-32 in. Price, each.....40

- 48-113—11-32, 12-32 in. Price, each.....45

- 48-114—13-32, 14-32 in. Price, each.....50

SOCKET FIRMER CHISELS

- 48-116—¼-in. Price60

- 48-117—½-in. Price75

- 48-118—¾-in. Price80

- 48-119—1-in. Price95

- 48-120—1½-in. Price1.10

- 48-121—1½-in. Price1.25

- 48-122—2-in. Price1.65

CRESCENT PATTERN

- 48-123—6" .60

- 48-124—8" .75

- 48-125—10" 1.00

STILLSON PATTERN WRENCH

- Made from highest grade oval steel.

- 48-126—8-inch85

- 48-127—10-inch98

- 48-128—14-inch1.35

- 48-129—18-inch1.90

METALLIC PLUMB AND LEVEL

- Japanned iron, nickel-plated trimmings with proved glass and two plumbs.

- 48-130—18-in. Price, each3.75

- 48-131—24-in. Price, each4.25

LOOSE PIN, LIGHT, NARROW BALL-TIPPED BUTTS

- Dull brass or old copper finish, with screws.

- 48-68—2-in. Per pair25

- 48-69—2½-in. Per pair.....30

- 48-70—3-in. Per pair40

DOOR SPRINGS

- 48-71—Complete with screw hooks; Japanned finish. Price, each.....10

SCREEN DOOR CATCHERS

- 48-72—Price, each20

SCREEN DOOR HINGES

- 48-73—Price, per pair25

THUMB LATCHES

- 48-74—7-in. pressed steel, japanned, with screws. Each25

- 48-75—9¼-inch35

SASH PULLEYS

- 48-76—2-in. wheel. Dozen65

SASH CORD

- 48-77—100-foot hanks. No. 6, ¾ in. Price95

BUTTONS

- 48-78—1¼-in. japanned steel, with screws. Dozen25

DOOR PULLS

- 48-79—Antique copper or brass finish Price, each10

PLUMB AND LEVEL

- 48-132—Stanley plumb and level, 24 in. long. Price, each1.50

- 48-133—18 inches long. Price.....65

BOXWOOD RULES

- 48-134—2 ft., 4 fold, round joint, 1 in. wide. Price, each25

- 48-135—3 ft., 4 fold. Price, each.....60

BLINDMAN'S RULE

- 48-136—2 ft., 4 fold, 1½ in. wide. Price.....75

- 48-137—3 ft., 4 fold, 1½ in. wide. Price, each1.10

MECHANICS' HAMMER

- High-grade steel head, hickory handle, plain or bell face.

- 48-138—1-lb. Price, each1.85

GENERAL PURPOSE HAMMER

- 48-139—Solid steel. Extra finish and temper. Hickory handle. Price.....1.00

GENERAL PURPOSE HAMMER

- 48-140—Chilled cast steel head, plain or bell face. For household use. Price45

MACHINISTS' HAMMERS

- 48-141—¾-pound60

- 48-142—1-pound90

- 48-143—1½-pound1.10

- 48-144—2-pound1.50

TACK HAMMER

- 48-145—With tack claw. A handy hammer to have in the house. Price45

SHINGLING

HATCHET

- 48-146—Blued finish, polished face; bit 3½-inch, selected handle. Price1.35

HURWOOD PATTERN SCREWDRIVER

- 48-166—4-in. Price30

- 48-167—5-in. Price35

- 48-168—6-in. Price40

- 48-169—8-in. Price50

IRON JACK PLANE

- 48-148

- 14 in. long, 2-in. cutter. Price.....5.25

- 48-149—15 in. long, 2½-in. cutter. Price.....5.75

STANLEY IRON SMOOTH PLANE

- 48-150—8 in. long, 1½-in. cutter. Price.....3.95

- 48-151—9 in. long, 2-in. cutter. Price.....4.25

STANLEY IRON BLOCK PLANE

- 48-152—5½ in. long, 1½-in. cutter. Price.....85

- 48-153—7½ in. long, 1½-in. cutter with lever adjustment. Price.....1.55

RATCHET BRACE

- 48-154 — Open ratchet, nickel-plated hardwood stained head and handle, alligator pattern jaw; 10-inch sweep. Price, each1.95

- 48-155—Plain Ratchet Brace; 10-in. sweep. Price1.35

NON-RATCHET BRACE

- 48-156—Bright steel finish, stained hardwood head. An ideal household purpose tool; 10-in. sweep. Price.....85

IRWIN PATTERN AUGER BIT

- 48-157—¼, ½, ¾ in. Price, each.....40

- 48-158—1, 1½ in. Price, each.....45

- 48-159—2, 2½ in. Price, each.....50

- 48-160—3, 3½ in. Price, each.....55

- 48-161—4, 4½ in. Price, each.....60

SAWS, FILES, BOLTS, RIVETS, and TACKS



MILL BASTARD FILES

	Doz.	Each
48-277K—6-inch.	2.00	.18
48-278—7-inch.	2.20	.20
48-279—8-inch.	2.45	.25
48-280—10-inch.	3.15	.30



TAPER FILES

	Doz.	Each
48-281—6-inch.	2.00	.18
48-282—7-inch.	2.40	.22
48-283—8-inch.	3.00	.27

SLIM OR EXTRA SLIM TAPER FILES

For Hand Saws.

48-284—3-inch. Price, each.	.12
48-285—4-inch. Price, each.	.13
48-286—5-inch. Price, each.	.15
48-287—6-inch. Price, each.	.18

ROUND BASTARD FILES

48-288—6-inch. Price, each.	.20
48-289—8-inch. Price, each.	.25
48-290—10-inch. Price, each.	.30

BLACK DIAMOND MILL BASTARD FILES

48-291—6-inch. Price, dozen.	4.25
Each	.40
48-292—7-inch. Price, dozen.	4.75
Each	.45
48-293—8-inch. Price, dozen.	5.00
Each	.50
48-294—10-inch. Price, dozen.	6.75
Each	.60

MENDETS

48-309—For mending holes in granite-ware, etc. Per carton.....15 .30

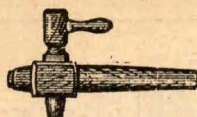

WOODEN TAPS

48-295—6 inches long. Price, each.....25

GATE HOOK WITH SCREW EYES

48-296—1½-inch, 2-inch, 2½-inch.	
Price, 2 for	.05
48-297—3-inch and 4-inch. Each	.05
48-298—6-inch. Each	.08

SCREW HOOKS

Bright Wire.

48-299—1½-inch, 2-inch. Dozen.....10	
48-300—2½-inch, 2¾-inch. Dozen.....20	
48-301—3-inch, 4-inch. Dozen.....30	
48-302—5-inch. Dozen.....60	

COBBLER'S OUTFIT

48-303—Household cobbler's outfit, consisting of 3 lasts, stand, hammer, knife, nails, awls, etc. Per set.....1.35

3-WAY LASTS

48-304—3-way lasts. Each......75

SHOE WAX

48-305—Price, per ball......05

SHOE THREAD

48-306—Price, per ball......40

SEWING AWLS

48-307—Complete with thread and needles. Price......50

LIQUID SOLDER

48-308—Mends everything. In tubes. Price, per tube......25

SOLDERING PASTE

48-310—Price, per tin......20

BAR SOLDER

48-311—Strictly half and half. Price, per pound......60

RIBBON OR WIRE SOLDER

48-312—Price, per foot......10

SOLDERING COPPERS

48-313—Square pointed, without wood handles. Weight ½, ¾, 1 and 1½ lbs. Price......40, .60, .80 and 1.10

SMOOTH-ON-IRON CEMENT

48-314—For all metal repairs. Comes in powder form, when mixed with water is ready for use.

48-315—6-oz. tins. Price, per tin......55

48-316—1-lb. tins. Price, per tin......35

SAND PAPER

48-317—Nos. 0, ½, 1, 1½, 2. Price, per dozen sheets......25

EMERY CLOTH

48-318—Price, per sheet......10

48-320—SHOE RIVETS

State size required. Put up in ¼-lb. packets.

Per packet......10

48-321—SHOE TACKS

State size required; 1½-, 2-, 3- and 4-oz. sizes. Per packet......10

48-322—HOB NAILS

¾-, ½- and ¼-inch. ½-lb. packets. Each......20



48-323 HUNGARIAN NAILS

¾ to 6/8. ½-lb. package......20

SCREW CAULKS

48-324—Nos. 1, 0, 00, 000. Per 100......80

48-325—No. 7 COMBINED CAULK SET AND PUNCH—Each......70

CAULKING COTTON

48-326—Price, per lb......45

OAKUM

48-327—Made from soft fibre hemp. Price, per lb......20

OAR LOCKS

48-328—Open patterns, 2½-inch. Per pair......75

48-329—2-inch size. Pair......65

COTTON TAPE

48-330—50 feet ½-inch waterproof cotton tape with cream enamelled case. Price, each......90

48-331—Same as 48-330; 66 feet long. Price, each......95

48-225 MALLEABLE CLEVISES

2 ins. wide, 4½ inches long.	
Price, each	.25
2½ inches wide, 4½ inches long.	
Price, each	.30
2 inches wide, 6 inches long.	
Price, each	.35
2½ inches wide, 6 inches long.	
Price, each	.45
2½ inches wide, 8 inches long.	
Price, each	.50

48-226—SINGLE TREE IRONS

Ends. Price, each......25

Centres. Price, each......40

HORSE BRUSH

48-262—Combination fibre horse brush. Price......50

48-263—Better quality. With leather grips. Price......75

CURRY COMBS

48-264—6-bar. Plain. Price, each......20

48-265—6-bar. with mane and tail comb. Price, each......25

48-266—Oval, with leather handle. Price......40

SWEAT PADS

48-267—Stuffed sweat pads; good quality. State size required. Each......75

48-268—HAME STRAPS

1-inch. Price, each......45

1½-inch. Price, each......55

1¾-inch. Price, each......65

CHAIN COW TIES

48-269—Closed or open ring 2/0. Price......55

LEATHER COW HALTERS

48-269X—1¼-inch strapping. Price, each......1.35



48-332—CLINCH RIVETS

4/16 to 8/16. Per packet......15

RIVETS

48-333—COPPER RIVETS—Copper rivets assorted. Per ½ lb......45



48-334—COPPERED RIVETS AND BURS—Assorted. Per ½ lb......25



48-335—CARPET TACKS

—Large heads—6-, 8- and 10-oz. packets. Per packet......10

48-336—BULK TACKS—6- and 8-oz., either carpet or cut. In ordering state which is required. Per lb......35

48-337—CUT TACKS—6-, 8- and 10-oz. packets. Price, per packet......10

48-338—TINNED TACKS—Pkts......10

48-339—DOUBLE-POINTED TACKS In 6-, 8- and 10-oz. square cartons. Price......06

In bulk. Per lb......35



48-340—BRASS-HEADED UPHOLSTERING NAILS

50 to package......10

48-341—UPHOLSTERING NAILS

Black, brown and green. Price, per packet......20

HORSESHOES

48-342—Neverslip horseshoes. Set of four.

	Price	No. 4 set.....2.75
No. 0 set.....2.00		No. 5 set.....3.25
No. 1 set.....2.25		No. 6 set.....3.40
No. 2 set.....2.35		No. 7 set.....3.75
No. 3 set.....2.45		No. 8 set.....4.00

FARRIER'S PINCERS

48-343—14-inch. Per pair......1.75

FARRIER'S KNIFE

48-344—Blade best Sheffield steel, bone handle. Price, each......75

HOOF PARERS

48-345—12½-inch. Per pair......1.75

BRICK TROWELS

48-346—A trowel for general purposes. Price, each......45

48-347—Pointing trowel, 5-inch. Price, each......25

PUTTY KNIVES

48-348—Price, each......25

STALL FIXTURES

48-270—For use with ties. Each......25

48-271—TETHERING CHAINS

30 feet 1/0. Price, each	1.15
30 feet 2/0. Price, each	1.50
50 feet 1/0. Price, each	1.85
50 feet 2/0. Price, each	2.10

PICKET PINS

48-272—For use with tethering chains. Price, each......45

DOG CHAINS

48-273—4 feet long, with snap. Price, each......45

LOG CHAINS

48-274—¾-inch, 14 feet long, with hooks and swivel. Price......3.50

COLDSHUTS

48-275—For repairing chains.

¼-inch. Price, per dozen......35

½-inch. Price, per dozen......50

¾-inch. Price, per dozen......90

COPPERED HOG RINGS

48-276—Price, per 100......20

BULL RINGS

48-277—Copper. Size 2½ x ¾. Price, each......50

MANILLA ROPE

48-255—¼-inch. Per foot......½

48-256—¾-inch. Per foot......01

48-257—½-inch. Per foot......02

48-258—¾-inch. Per foot......03

48-259—¾-inch. Per foot......04

48-260—1-inch. Per foot......07

48-261—SNAPS

¾-inch. Per dozen......60

1-inch. Per dozen......65

1½-inch. Per dozen......70

1¾-inch. Per dozen......1.20

1½-inch. Per dozen......1.30

2-inch. Per dozen......1.75

SAWS and SAW TOOLS

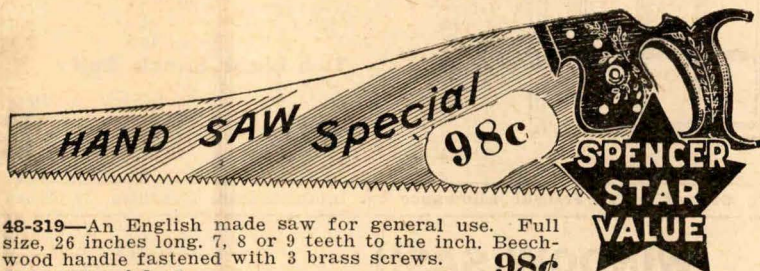

48-319—An English made saw for general use. Full size, 26 inches long. 7, 8 or 9 teeth to the inch. Beechwood handle fastened with 3 brass screws. A Star Special, at 98c

ONE-MAN CROSSCUT SAWS

Recommended to anyone desiring a strictly high-grade, one-man saw holding a sharp cutting edge for the longest time.

48-227—4 feet, complete with supplementary handle. Price......4.40

48-228—4½ feet, complete with supplementary handle. Price......4.95

48-229—5 feet, complete with supplementary handle. Price......5.50

CROSSCUT SAWS

Made from high-grade special steel, 13x17 gauge. Long teeth and rakers, with wide, roomy gullets. A guaranteed saw. Specially priced.

48-230—5 feet. Price......5.90

48-231—6 feet. Price......7.15

48-232—7 feet. Price......8.75

ADJUSTABLE HACK SAW

48-233—Frame nickel-plated; will take 8- to 12-inch blades. Price......65

HACK SAW BLADES

48-234—8-inch. Price, per dozen......30

48-235—10-inch. Price, per dozen......95

48-236—12-inch. Price, per dozen......1.20

COMPASS SAW

48-237—14-inch crucible steel blade. Hardwood handle. Price......40

CROSSCUT SAW HANDLES

Two-man

48-238—Pair......1.20

ONE-MAN SAW HANDLES

48-239—Hand Saw type with supplementary handle. Price......1.00

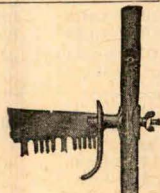

MACHINE BOLTS

48-221—State size required.

Size	Price doz.	Size	Price doz.
¼ x 2-in.	.18	¾ x 2-in.	.32
½ x 2½-in.	.19	¾ x 3-in.	.36
¾ x 3-in.	.23	¾ x 4-in.	.42
¾ x 2-in.	.24	¾ x 2-in.	.50
¾ x 2½-in.	.26	¾ x 3-in.	.60
¾ x 3-in.	.27	¾ x 4-in.	.70
¾ x 4-in.	.30	¾ x 5-in.	.75
¾ x 6-in.		¾ x 6-in.	.80

TAPPED SQUARE NUTS

48-222—State size required.

¼-in. Per lb......35

½-in. Per lb......33

¾-in. Per lb......30



CARRIAGE BOLTS

48-223—State size required.

No. 235—State size required.			
Size	Price doz.	Size	Price doz.
$\frac{5}{16}$ x 2-in.	.25	$\frac{3}{4}$ x 5-in.	.45
$\frac{1}{2}$ x 2 $\frac{1}{2}$ -in.	.25	$\frac{3}{4}$ x 6-in.	.50
$\frac{1}{2}$ x 3-in.	.25	$\frac{1}{2}$ x 2-in.	.50
$\frac{1}{2}$ x 3 $\frac{1}{2}$ -in.	.25	$\frac{1}{2}$ x 2 $\frac{1}{2}$ -in.	.55
$\frac{1}{2}$ x 4-in.	.30	$\frac{1}{2}$ x 3-in.	.55
$\frac{3}{8}$ x 2-in.	.30	$\frac{1}{2}$ x 3 $\frac{1}{2}$ -in.	.55
$\frac{3}{8}$ x 3-in.	.35	$\frac{1}{2}$ x 4-in.	.55
$\frac{3}{8}$ x 4-in.	.40	$\frac{1}{2}$ x 5-in.	.65
$\frac{1}{4}$ x 6-in.			.90

ROOFING PAPER, SASH AND DOORS



LION BRAND ROOFING

48-401—A reliable water-tight roofing. Made from good quality felt. Thoroughly saturated with asphalt. A roofing suitable for permanent jobs at a moderate cost. 36 inches wide, in rolls of 108 square feet, with nails and cement for laying.

1-ply, weight 35 lbs. Price, per roll.....1.95
2-ply, weight 45 lbs. Price, per roll.....2.40
3-ply, weight 55 lbs. Price, per roll.....2.90

Tar Paper

48-402—Good quality, damp-proof, well saturated; used as sheeting under shingles, ship-lap, etc. Rolls contains 400 sq. ft., 36 in. wide. Price, per roll.....1.00

Please order by Number only and avoid delay in shipping.

Gray or Plain Building Paper

48-403 — A combination of Kraft sulphite and wood pulp; a good sheeting for lining buildings. Rolls 36 in. wide, containing 400 sq. ft. Price, per roll......85

Capitol Building Paper

48-403X — A strong creamy white paper, suitable for lining summer homes or cottages. 36 in. wide; contains 400 sq. ft. Price, per roll.1.20

Extension Ladders

Made from straight-grain fir, well finished in every way, complete with lifting rope. As the two sections of the ladder overlap each other three feet, the extended length is three feet less than actual length charged for.

48-404—24 ft. Complete.....9.60
48-404A—28 ft. Complete.....11.20
48-405—36 ft. Complete.....14.40

Corrugated Galvanized Iron

48-406—In sheets 33 inches wide by 6, 7, 8, 9 and 10-foot lengths. Price, per 100 sq. ft.....7.60

48-407—Galvanized Nails, for corrugated iron. Per lb......15
48-408 — Lead Washers, used with nails. Per lb......25
48-409 — Plain Galvanized, 12-inch ridge roll. Per ft......13

Galvanized Sheets, 28-Gauge

48-410—Sheets 30 inches wide, 96 inches long.....1.00
48-411—Sheets 36 inches wide, 96 inches long.....1.60

Eavestroughing

Sold in 10-foot lengths only, but is easily cut. Eavestroughing takes size smaller conductor pipe.

48-412 — 3-inch galvanized, 10-foot length. Price......85
48-413 — 4-inch galvanized, 10-foot length. Price......95

Mitres or Corners

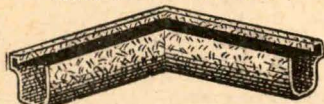

Outside Mitre Shown
Outside or inside. State size required.
48-414—3-inch galvanized. Each.....69
48-415—4-inch galvanized. Each.....79

Ferrules and Spikes

48-416 — Used every two feet on eavestroughing. Price per set.....06

Ends for Eavestroughing

48-417—3-inch galvanized. Each.....12½
48-418—4-inch galvanized. Each.....18

Drops and Ends

Left End Shown. State which you require, right or left. Ready for use. Length, 12 inches.
48-419—3-in. galvanized. Each.....75
48-420—4-in. galvanized. Each.....85

Galvanized Conductor Pipe

10 foot lengths only.
48-421—2-inch diameter. 10 feet. Price......59
48-422—3-inch diameter. 10 feet. Price......95

Conductor Elbows

48-423—2-in. galvanized. Each.....15
48-424—3-in. galvanized. Each.....25

Conductor Y's

48-425—2-in. galvanized. Each.....70
48-426—3-in. galvanized. Each.....75

SHIELD BRACKETS Japanned Steel

48-430—4x5-inch. Pair, with screws .15
48-431—6x8-inch. Pair, with screws .20
48-432—7x9-inch. Pair, with screws .25
48-433—8x10-in. Pr., with screws .30
48-434—10x12-in. Pr., with screws .35
48-435—12x14-in. Pr., with screws .40

SCREWS & NAILS

Wire Nails

Size	100-lb. keg	1 lb.
1-in. Blued	7.10	.08
1½-in. "	6.25	.07
1-in. Common	5.65	.07
1½-in. "	5.15	.06
1½-in. "	4.75	.06
2-in. "	4.60	.07
2½-in. "	3.95	.05
2½-in. "	4.25	.05
3-in. "	4.15	.05
3½-in. "	3.85	.05
4-in. "	3.90	.05
5-in. "	4.00	.05
6-in. "	4.00	.05

Upholstering Nails

48-428—Black, brown and green. Price, per pkt......20

Galvanized Boat Nails

48-429—1-in., 1½-in., 1¾-in. 1b.....25
1½-in., 2-in. Per lb......22
2½-in., 3-in. Per lb......20

Finishing Nails

48-436—100-lb. keg 1 lb.
1-in.6.80 .09
1½-in.5.45 .08
2-in.5.35 .07
2½-in.5.15 .07
2½-in.4.95 .07
3-in.4.85 .07
3½-in.4.70 .07



Tin Roofing Caps

48-437—Approximately 200 to 1b. Per lb......30

Galvanized Wire Nails

48-438—1-in., 1½-in., 1¾-in. 1b.....12
1½-in., 2-in., 2½-in. Per lb......11
2½-in., 3-in. Per lb......10

Flat-Head Bright Screws

48-439—
½x5 in., gross .45 doz. .05
¾x6 in., gross .50 doz. .05
¾x8 in., gross .55 doz. .06
1x9 in., gross .60 doz. .06
1x9 in., gross .65 doz. .07
1x10 in., gross .65 doz. .07
1¼x8 in., gross .65 doz. .07
1¼x10 in., gross .70 doz. .07
1½x10 in., gross .75 doz. .08
1½x12 in., gross .90 doz. .10

Horseshoe Nails

48-440—
Sizes 5, 6. Per lb......40
Sizes 7, 8, 9. Per lb......45

CHEMICAL CLOSETS

48-454—Metal case, enamelled finish, with varnished hard-wood hinged seat and cover; galvanized container with bail handle. Price, each.....6.95

48-455—Galvanized vent pipe, 30-inch length. Each......50

48-456—Galvanized elbow. Each......30

48-457—Chemical liquid, 1 gallon. Price.....1.25

LIQUID GLUE



48-458—A high grade English-made glue. Quick drying and extra strong. For use on wood, leather, metals, pottery, glass, rubber and cloth.
½ pt. .30 ¼ pt. .45 ½ pt. .75
1 pint.....1.25 1 quart.....1.85

Sheet Glue

48-459—Per lb......25

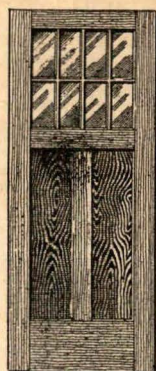

Inside Doors
Size Price Size Price
2' 0" x 6' 0".....3.15 2' 6" x 6' 6".....3.85
2' 8" x 6' 8".....4.00

Front or Outside Doors

48-442—
Name Description Price
Saskatoon 3 panel, 1 light.....6.30
Vancouver 3 panel, 4 lights.....6.45
Victoria, 2 long panels, 1 light.....6.95
A-Craft, 1 large panel, 8 small lights.....8.85
B-Craft, 1 large panel, 1 large light.....7.95
C-Craft, 2 long panels, 8 small lights.....8.85
Size of all front or outside doors: 2' 8" x 6' 8" x 1 ½".
For same size door, but 1 ¾" thick, add \$2.00.

DOOR AND WINDOW FRAMES

C-CRAFT

Shipped Knocked Down

FIVE CROSS

Outside Door Frames

48-443—6½-inch jamb, for outside doors. Complete price.....4.20

Inside Door Frames

48-444—For inside doors. Price.....1.35

Window Frames

48-445—6½-inch jamb. Complete for any check-rail window. Price.....3.50
Extra for sockets and pulleys for double-hung windows, add......75

CHECK RAIL WINDOWS

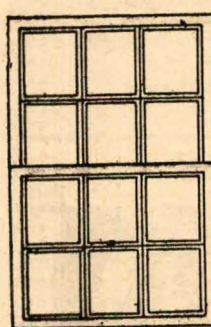

48-446—Twelve-Light Check Rail

Size of Glass	Size of Windows	Weight	Price
8x12	2' 4 ¼" x 4' 6"	22 lbs.	3.50

48-447—Eight-Light Check Rail

Size of Glass	Size of Windows	Weight	Price
10x12	2' 0" x 4' 6"	18 lbs.	3.25

48-448—Four-Light Check Rail

Size of Glass	Size of Windows	Weight	Price
12x20	2' 4 ¼" x 3' 10"	18 lbs.	2.85
12x24	2' 5" x 4' 6"	21 lbs.	2.95

48-449—Two-Light Check Rail

Size of Glass	Size of Windows	Weight	Price
16x20	1' 8" x 3' 10"	14 lbs.	2.00
20x24	2' 0" x 4' 6"	17 lbs.	2.75
24x24	2' 4" x 4' 6"	19 lbs.	2.95

We do not make freight allowance on lumber, lath, windows or doors.

WINDOW SASH

Two-Light Sash

Size of Glass	Outside Measure	Weight	Price
8x10	1' 8 ¾" x 1' 3"	5 lbs.	.85
10x12	2' ¾" x 1' 5"	6 lbs.	1.00

Three-Light Sash

Size of Glass	Outside Measure	Weight	Price
8x10	2' 4 ¾" x 1' 3"	6 lbs.	.95
10x12	2' 10 ¾" x 1' 5"	7 lbs.	1.40
10x14	2' 10 ¾" x 1' 7"	8 lbs.	1.65

Four-Light Sash

Size of Glass	Outside Measure	Weight	Price
8x10	1' 8 ¾" x 2' 1 ¾"	5 lbs.	1.00
10x12	2' ¾" x 2' 5 ¾"	8 lbs.	1.25

Six-Light Sash

Size of Glass	Outside Measure	Weight	Price
8x10	2' 4 ¾" x 2' 1 ¾"	7 ½ lbs.	1.50
10x12	2' 10 ¾" x 2' 5 ¾"	16 lbs.	1.95

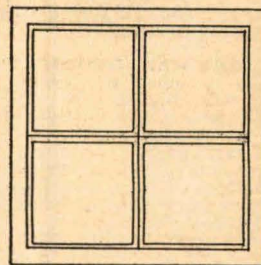

When ordering sash or doors please allow sufficient time, as the majority of these goods require to be made.

Poultry Supplies

Cel-O-Glass

48-460—A strong, durable and unbreakable suitable for glass. Especially suitable for poultry pens or hot beds. 36 inches wide. Price, per square yard.....1.50

Glass Cloth

48-461—Very serviceable, and extensively used for poultry houses. 36 inches wide. Price, per yard......40

Pail Fountain

48-462—Holds about 2 gallons. Made of galvanized iron. Easy to clean, fill and carry. Price, each.....1.50

Round Chick Feeders

48-463—Made of galvanized iron; top is easy to remove for cleaning and filling. 8-hole. Each.....20 12-hole. Each.....35

Double Feeding Troughs

48-464—Made of galvanized iron, with sliding top. Easy to clean and fill. 12-inch. Price......45 18-inch. Price......65 24-inch. Price......80

Ribbon Leg Bands

In colours: blue, green, yellow, pink and red.
48-465 — With numbers. 48-466 — Without numbers.
12 bands35 12 bands27
25 bands55 25 bands45
50 bands1.00 50 bands85
100 bands1.60 100 bands1.45
500 bands7.75 500 bands6.50
When ordering, always mention breed of fowl.

Single Spiral Celluloid Rings

48-467—
12 rings17 100 rings80
25 rings30 500 rings3.75

Alumnum Leg Bands

48-468—Made to fit light or heavy fowl. Large embossed figures. Price, per 100.....1.20

Quilting Frame Clamps

48-468A—Cast-iron, with swivel on screw, opens to 2 ¼ in. Price, each .15

Bathroom Outfits

Write for our latest prices on Bathtubs, Toilets, Basins and fittings.—Builders' Hardware Department.

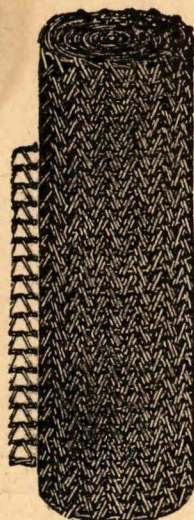

Galvanized Poultry Netting

48-500—2-inch mesh.

Width	Weight	Per Roll	Per Yard
12 ins.	12 lbs.	1.40	.04
18 ins.	17 lbs.	2.10	.05
24 ins.	21 lbs.	2.65	.07
30 ins.	26 lbs.	3.25	.08
36 ins.	30 lbs.	3.65	.09
48 ins.	40 lbs.	4.85	.11
60 ins.	50 lbs.	5.95	.13
72 ins.	60 lbs.	6.95	.16
1-in. mesh, 20-gauge—	Per	Per	
Width	Roll	Yard	
1x12 inches.....	2.55	.06	
1x18 inches.....	3.70	.09	
1x24 inches.....	4.65	.11	
1x30 inches.....	5.65	.13	
1x36 inches.....	6.50	.15	
1x48 inches.....	8.85	.20	
1/2-in. mesh, 22-gauge—	Per	Per	
Width	Roll	Yard	
1/2x12 inches.....	5.45	.13	
1/2x18 inches.....	6.65	.15	
1/2x24 inches.....	8.10	.20	
1/2x30 inches.....	10.65	.23	
1/2x36 inches.....	12.00	.27	

BARBED WIRE

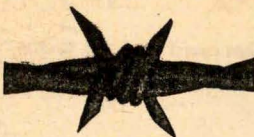

Four Point Barbed Wire

48-502—Heavily galvanized, 12-gauge, double strand twisted steel wire with barbs spaced 6 inches apart.. 80-rod spools. Price, each3.50

Farm Gates

48-503—A heavy, strong, serviceable gate designed to go with our perfect lock fence. The upright wires are about a foot apart, and both lateral and upright wires, as well as the diagonal brace wire, are No. 9 heavy, full gauge wires.

48 ins. high, 8 ft. wide.	Each.....	7.50
48 ins. high, 10 ft. wide.	Each.....	8.50
48 ins. high, 12 ft. wide.	Each.....	10.50
48 ins. high, 14 ft. wide.	Each.....	11.50

POULTRY FENCE

Built on the same principle as the regular field fence and much superior to poultry netting. Spaced closely at the bottom for small chicks. 12-gauge hard steel wires for top and bottom. Other wires 15 1/2 gauge. Stays are 6 inches apart.

48-512—15 crosswires, 36 ins. high. Price, 10-rod roll.....5.95

48-513—18 crosswires, 48 ins. high. Price, 10-rod roll.....6.75

48-514—20 crosswires, 60 ins. high. Price, 10-rod roll.....7.45

48-515—22 crosswires, 72 ins. high. Price, 10-rod roll.....9.95

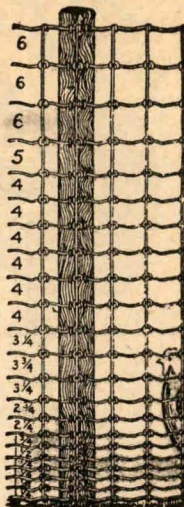

Ornamental Lawn Fence and Gates

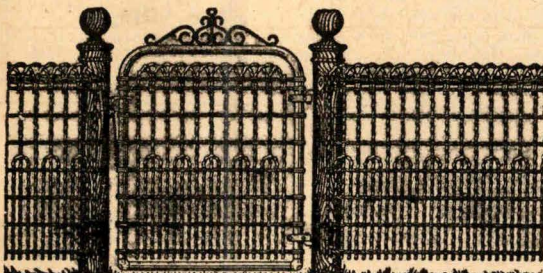

48-501—Double picket lawn fence. Built of all 9-gauge galvanized wire.

30 inches high.	Price, per foot.....	.12
36 inches high.	Price, per foot.....	.15
42 inches high.	Price, per foot.....	.17



Tackle Block Wire Stretchers

48-504—Self-locking, complete with 16 feet of 3/4-inch rope. One of the best wire stretchers sold. Lifting capacity 1000 lbs. Price, complete2.25

Galvanized Wire

48-505—No. 9 gauge.	Price, per 100 lbs.....	6.00
48-506—No. 12 gauge.	Price, per 100 lbs.....	7.00
48-507—No. 14 gauge.	Price, per 100 lbs.....	8.00
48-508—No. 16 gauge.	Price, per 100 lbs.....	9.00

Scroll Top Lawn Gates

48-509—Complete with hinges and hasp. 36 inches wide by 36 inches high.	Price.....	3.75
42 inches wide by 36 inches high.	Price.....	4.15
48 inches wide by 42 inches high.	Price.....	5.75

Galvanized Netting or Fencing Staples

48-510—3/4-inch.	Price, per lb.....	.10
48-511—1 1/4-inch, 1 1/2-inch, 2-inch.	Per lb.....	.10

Carpenters' Steel Square

Extra quality steel, carefully tested for markings.

48-519—24x2-in. body, 16x1 1/2-in. tongue, rafter and framing square with Essex, Octagon and brace tables. Price.....2.75

48-520 — Polished iron; size, body 24x2, marked eighths; tongue 12x1 1/2. Price, each95

Sliding T-Bevel

With rosewood handle and blue steel blade.

48-521—6-in. blade.	Price.....	.65
48-522—8-in. blade.	Price.....	.75

Try and Mitre Square

48-523—7 1/2-in. Price1.00

Try Square

Rosewood handle, blue steel blade; graduated in 1/4 inch.

48-524—6-in.	Price.....	.75
48-525—7 1/2-in.	Price.....	.85
48-526—10-in.	Price.....	1.15

Marking Gauges



48-527 — Selected hardwood.

Price, each40

Cold Chisels

Octagon tool steel

48-528—1/2-inch.	Price.....	.25
48-529—3/4-inch.	Price.....	.30
48-530—1-inch.	Price.....	.45

Fence Pliers

48-531—6-inch.	Each.....	.60
8-inch.	Each.....	.75
10-inch.	Each.....	1.15

Side Cutting Pliers

48-532—7-inch.	Price, each.....	.60
8-inch.	Price, each.....	.80

Sheep Bells

48-533 — Copper plated bells. Price, each.....25

48-534—With 3/4 x 21-inch strap. Price, complete.....45



Cow Bell Straps

48-536 — 1/4-inch straps, with bell keeper. Price, each70

Cow Bells

48-535—No. 7, height 2 1/4 inches.	Price.....	.35
No. 6, height 2 1/4 inches.	Price.....	.45
No. 5, height 3 1/2 inches.	Price.....	.55
No. 4, height 4 1/2 inches.	Price.....	.65
No. 3, height 4 1/2 inches.	Price.....	.70
No. 2, height 5 1/2 inches.	Price.....	.90
No. 1, height 6 1/2 inches.	Price.....	1.10
No. 0, height 7 1/2 inches.	Price.....	1.45



Goose Neck Claw Bars

48-537—18x 5/8-inch, hexagon steel.

Each35

48-537A—24x 5/8-inch, hexagon steel.

Each50

Wedge Point Crow Bars

48-538—Price, per pound.....17

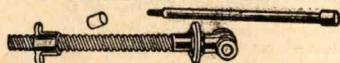

Iron Bench Screw

48-539—1x12-inch. Price1.15

48-540—1 1/2x12-inch. Price1.50



Post Hole Diggers

48-541—Vaughan; size 6-in. Price 2.25

Size 7-in. Price2.40

48-542—Iwan; size 7-inch. Price.....3.00

Size 8-in. Price3.25

Cold Blast Lanterns

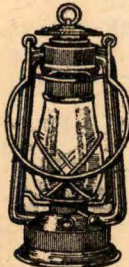

48-543—Tall cold blast, made extra strong. Takes 1-inch wick. A good serviceable lantern at a very low price.

Price1.35

48-544—Short or squat style; throws a good, bright light, taking 1-inch wick.

Price1.35

Double-Bitted Handled Axe

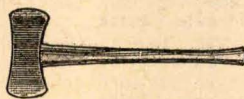

48-563—3 1/2 to 4-lb. head with 36-inch hickory handle. Splendid value.

Prices2.25 and 3.25

Barn Door Track



48-556—A low-priced flat track with brackets attached; made in 4, 6, 8 and 10-foot lengths.

Price, per foot15

Barn Door Hanger

48-557 — Made of plate steel with hinge apron to allow door to swing at bottom. Price, per set.....1.50

Wedges and Hammers

OREGON PATTERN



48-558—5, 6, 7, 8 and 9 lb. sizes. Price, per lb.15

Falling Wedges

48-559—Solid steel. In 6, 7 and 8 lb. sizes. Price, per lb.15

Striking Hammers

48-560—Solid steel, in 5, 6, 7 and 8 lb. sizes. Price, per lb.15



Calf Weaners

48-561 — Equipped with halter. Calf can eat grass, but cannot suck cow.

Small

Each65

Large

Each70

Handy Hatchet

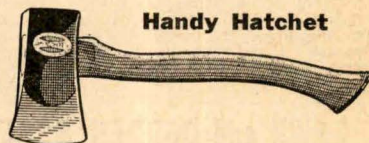

48-562—The ideal axe for camping, hunting, etc. Handy size. Short handle. Has good sturdy blade.

Price79

Single-Bitted Handled Axe

48-564—A superior quality hand forged axe. Properly tempered and ground. Assorted weights, 3 1/2 to 4 1/2 lbs. 36-inch hickory handle.

Price, each2.25

48-565—A single bit axe for general use. Weights, 3 to 4 lbs., with 36-inch hickory handle. Price, each.....1.59

Boy's Axe

48-566—Polished head, hickory handle. Price1.25

Carborundum Stone

48-567—Combination round axe stone, 3 inches diameter, 5/8 inches thick.

Price, each75



Hickory Handles

48-568—Single bit, selected hickory axe handle. Price, each60

48-569—Single bit, choice No. 1 hickory axe handle. Price, each.....50

48-570—Boys' 28-inch second growth axe handle. Price, each45

48-571—Double bit, selected hickory axe handle. Price each75

48-572—Double bit, choice No. 1 hickory handle. Price, each60

48-573—Bench axe handle. Each.....25

48-574—Adze handle. Price, each.....60

48-575—Sledge hammer handle.

Price, each50

48-576—Pick handle. Price, each.....45

48-577—Mattock handle. Each.....45

48-578—Carpenters' hammer handle.

Price, each20

48-579—Hatchet handle. Each.....20

LA 'ERS, PUMPS and HOSE

"THE SPEEDY"

SPENCERS
BIG LAWN MOWER
SPECIAL

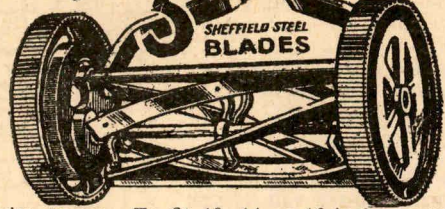

wire frame. To fit 12, 14 or 16-inch mowers. Price, each
To fit 16, 18 or 20-inch mowers. Price, each

A Canadian Built Mower

48-701—Especially equipped with S.K.F. bearings, 14-inch cut, 9-inch drive wheels. Carries our own guarantee as well as that of the manufacturers. Exceptional value. Price7.95

The Garland

48-702—A very high grade mower, also equipped with S.K.F. bearings. Built for hard service, 10-inch drive wheels and 5 cutting blades. 16-inch cut. Price10.45
18-inch cut. Price10.85

Grass Catchers

48-703—Heavy canvas sides, securely attached to a galvanized metal bottom and 18-inch cut. Price, each95
To fit 16, 18 or 20-inch mowers. Price, each1.25

Galvanized Pipe

48-737—Comes in approximate lengths of 16 feet to 20 feet, with couplings. For a cut of any specified length add 10c each for 1/2-inch, 3/4-inch and 1-inch pipe. For 1 1/4-inch and 1 1/2-inch add 15c each. Sizes quoted are inside diameter.
1/2-inch. Per foot08 1-inch. Per foot13
3/4-inch. Per foot09 1 1/4-inch. Per foot20
1 1/2-inch. Per foot23

Galvanized Malleable Fittings

Sizes, inches	1/2-inch	3/4-inch	1-inch	1 1/4-inch	1 1/2-inch
Elbows	.11	.16	.20	.31	.40
Tees	.15	.19	.26	.41	.52
Couplings	.10	.14	.19	.25	.35
Bushings	.11	.15	.16	.19	.25
Plugs	.06	.08	.11	.13	.15
Unions	.32	.40	.48	.67	.85
Nipples, short	.03	.04	.06	.08	.10
Nipples, long	.05	.07	.09	.14	.17

It Sprays Continually

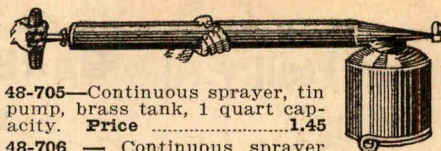

48-705—Continuous sprayer, tin pump, brass tank, 1 quart capacity. Price1.45
48-706—Continuous sprayer with tin tank, 1 quart capacity. Price.....95

Garden Syringe (Brass)

48-707—Polished and lacquered brass throughout, with brass plunger and rings on each end of the barrel. Made of strong gauge tube, with strong machine-made fitting and with good long threads. Coarse and fine sprayer caps. Size 1 1/2 inches by 16 inches. Price, each2.25

"Florist's" Friend



48-721—Spraying syringe with stuffing box and improved cotton and leather plunger. Is fitted with special drip preventer, which makes it impossible to get wet using it. Supplied with ball valve rose jet and moveable fine sprayer, also medium and coarse sprayer caps. Price4.75

Whirling Fairy Sprinkler

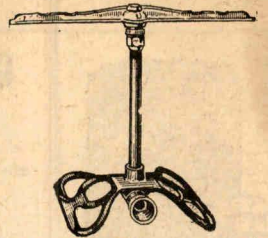

48-704—Sturdy construction, 14 inches long, non-breakable brass sprinkling arm. 8-inch square malleable base. 11 ins. over all. Smooth running, double bearing head. Will sprinkle evenly over an area of 50 feet in diameter. An attractive sprinkler. Price, each2.35

The "Whiz"

48-708—Sprinkles an area of about 30 feet in diameter. Non-breakable bronze bearings. Price1.25

The "Ring"

48-711—Fountain style. No parts to wear out. Heavy brass. Price, each1.00

Ladywood Sprayer

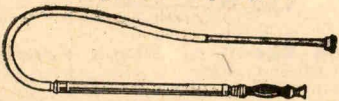

48-714—Strong double acting brass pump. Will throw water 30 to 40 feet. Suitable for all spraying or lime washing. Three nozzles supplied. Price5.95

Bucket Spray

48-715—A double-action brass pump, suitable for spraying fruit trees, poultry pens, lime washing or washing cars. This is one of the best all round sprayers and we can recommend it. Strongly made and will give good service. Price6.50

LAWN and GARDEN HOSE

Three-Ply Plain Hose

48-709—Wrapped construction, strong and durable. 1/2-inch bore, 50-foot lengths, with couplings. Price4.65

1/2-Inch Corrugated Hose

48-710—Reinforced with one-ply cotton. Pliable and non-kinking. 50-foot lengths, with couplings. Price4.50

Mogul Hose

48-712—1/2-in., corrugated, 2-ply construction, giving extra strength and durability. 50-foot lengths, with couplings. Price5.95

1/2-Inch Mogul Hose

48-713—Cut any length. Price, per foot11

Brass Hose Nozzles

48-716—Adjustable to fine or coarse. Price39

Hose Washers

48-717—Price, per dozen10

Hose Couplings

48-718—1/2-inch, to fit standard taps. Price, per pair25

Hose Clamps

48-719—Price, each05

1/2-Inch Hose Menders

48-720—Makes a tight splice. Price, each15

The Tidal "Tandem" Pump

48-725—Brass barrels; brass glands; standard leathers. Pumps all liquids except acids. Will lift 25 feet and force 80. Can be drained or primed when necessary. All parts are interchangeable. Easily repaired. Brass plungers and valves. Comes in two sizes. 2-inch cylinders.

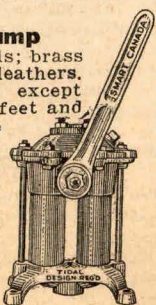

Price, each10.95
3-inch cylinders. Price, each14.95

Low Priced Brass Syringe

48-741—For bushes and shrubs. Size 1 1/2-inch by 16-inch barrel. Price98

Sink Traps

48-742—For kitchen sinks; takes 1 1/2-inch fittings. Price, each1.25

Semi-Rotary Pump

Suction and discharge of same size, handle works either horizontally or vertically.

48-726—Size 1/2-inch pipe, capacity hour 240 gals. Price5.45

48-727—Size 3/4-inch pipe, capacity hour 400 gals. Price5.95

48-728—Size 1-inch pipe, capacity hour 500 gals. Price6.95

48-729—Size 1 1/4-inch pipe, capacity hour 600 gals. Price7.95

48-730—Size 1 1/2-inch pipe, capacity hour 700 gals. Price11.45

Cistern Pumps

48-731—Pitcher spout. The handle can be adjusted to any side. 3-inch cylinder takes 1 1/4-inch pipe. Price3.95

48-732—3 1/2-inch cylinder takes 1 1/2-inch pipe. Price4.50

Driving Caps

48-735—1 1/4-inch. Each70
48-736—1 1/2-inch. Each75

ANTI-FREEZING PUMPS

Lift Pump

Ready to ship.

48-749—Has 3 x 10 iron cylinder with brass valve seat. Cylinder is tapped for 1 1/4 pipe. Galvanized pipe is used in set, length which is 6 feet from platform base to bottom of cylinder. The cylinder can be lowered for deep wells. As a low cost serviceable pump we highly recommend it. Price, each13.00

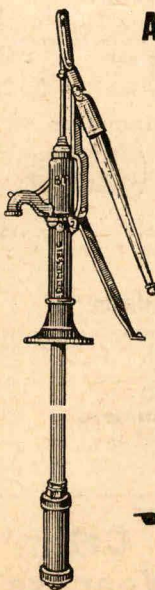

Lift and Force Pump

Ready to ship.

48-750—For use with either hand or engine power. Has 3 1/2 x 10 iron cylinder tapped for 1 1/4 inch pipe. Has 6 foot set length from platform base to bottom of cylinder. The cylinder can be lowered to suit depth of well. Fitted with wood handle and superior style lift. A high grade general purpose pump with good capacity. Price, each21.00

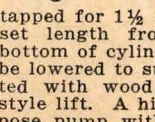

Household Force Pump

48-739—Two discharges, allowing water to be drained off at lower floor; also will force to upper floor; 3-in. brass cylinder, 1 1/4-inch pipe. Price, each7.50

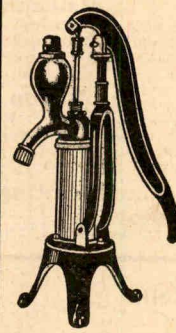

Strainer Foot Valves

48-740—1-in. Each95
1 1/4-in. Each1.10
1 1/2-in. Each1.30

Drive Well Points

48-733—1 1/4 inches x 30 inches long. Price3.50

48-734—1 1/2 inches x 30 inches long. Price4.95

State which for—Sand or Gravel.

Lower Valve Leathers



The inside diameter of pump cylinder is the size of valve leather required.

48-743—2 1/2". Each12
48-744—3". Each15
48-745—3 1/2". Each20

Plunger Leathers

Measure the actual inside diameter of pump cylinder for size of leather required.

48-746—2 1/2". Each20
48-747—3". Each25
48-748—3 1/2". Each30

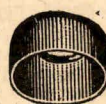

Bibb Washers

48-748A—For sink, bath or basin taps. State which—hot or cold water. Price, 3 for05

Rubber Force Cups

48-748B—Made of live flexible rubber, 24-inch handle. Price, each30

Suction Stoppers for Sinks

48-748C—Red rubber, with nickel-plated ring. Price, each15

Basin and Bath Plugs

48-748D—Sizes from 1-inch to 2-inch. Price, each10

All Steel Trowel & Weeder

48-722A—Special, the two for29¢

Hedge Shears

48-723B—8-in., best Sheffield steel blades, hardwood handles. Special79¢

Garden Rake

48-724C—14-tooth head, strong handle. Special39¢

Tin Sprayer

48-725D—Quart size container. Special45¢

STURDY GARDEN TOOLS

at ECONOMY PRICES

Wheel Barrows

48-682—Built for garden and general use. Removable sides, 16-inch steel wheel. Painted and well braced. Priced low, at3.95

Spading Forks

48-683—"D" handle, 4-tine. Strap ferrule. Price95¢

Shovels

48-684—Long handle, steel blade, round point. Price75¢

Garden Rakes

48-685—Ash handles, malleable head, 12-tooth. Price45¢
14-tooth. Price49¢

Garden Hoes

48-686—7-inch steel blade, welded to malleable shank. Price, each55¢

STAR SPECIALS

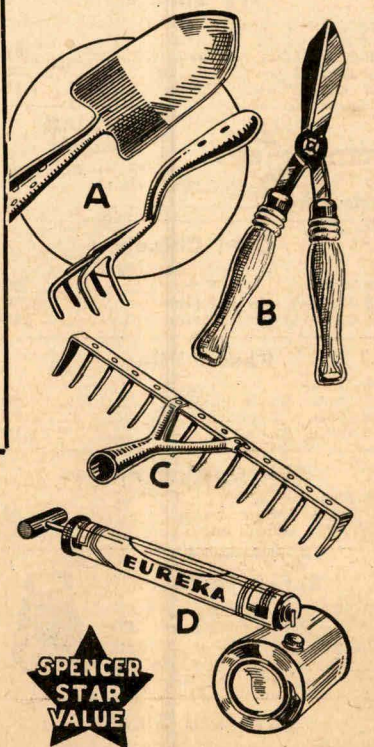

SPENCER
STAR
VALUE

FARM and GARDEN EQUIPMENT

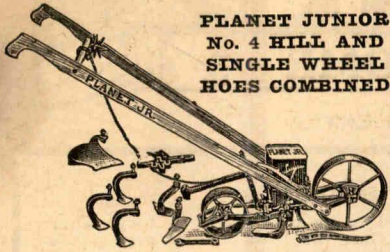

**PLANET JUNIOR
No. 4 HILL AND
SINGLE WHEEL
HOES COMBINED**

48-600—A most useful implement. It sows all seed in drills at the proper thickness, depth and economically drops in hills, 4, 6, 8, 12 or 24 inches apart. The cultivating attachments permit one to do plowing, furrowing, hilling and general cultivation. Price22.00

Planet Junior No. 4-D Seeder Only

48-601—Price17.80



**Corn
Knife**

48-602—15-in. heavy blade. Price.....50

Garden Fork

48-603—Long wood handle. Price.....29

Garden Trowel

48-604—Long wood handle. Price.....45

Grass Shears

48-605



Price59

Sheep Shears

48-606—Best quality steel, 13 inches long. Price1.25

OILS and GREASES

Motor Oil

Light, medium, medium heavy. State which is required.

48-607—Per 1-gallon tin. Price.....1.25

48-608—Extra heavy, in 1-gallon tins. Price1.50

Cup Grease

48-609—Per 1-lb. tin. Price......25

48-610—Per 5-lb. tin. Price.....1.10

Neatsfoot Oil

Preserves and makes old harness soft and new.

48-611—Per pint30

48-612—Per quart50

48-613—Per gallon1.98

Mica Axle Grease

48-614—Per 1-lb. tin20

48-615—Per 3-lb. tin55

Cream Separator Oil

48-616—Per 1-pint tin45

48-617—Per 1-quart tin60

48-618—Per 1-gallon tin1.50

Castor Machine Oil

48-619—Quart tins65

48-620—Gallon tins1.15

48-621—4-gallon tins3.25



Household Lubricant

48-622—Handy size can that is very useful around the home. Price25

Oil Cans

48-623—Tinned. Each25

48-624—Coppered. Each30, 40

Sewing Machine Oil Cans

48-625—Price, each15

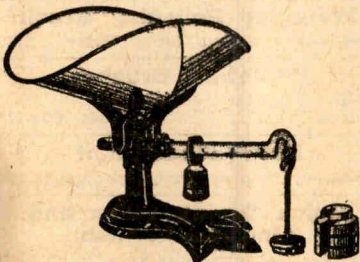

Household Scales

48-626—Well made. Weighs from 1/2 oz. to 10 lbs. Price6.50

48-627—Strongly made; has heavy tin scoop; weighs up to 25 lbs. Price8.50.

Platform and Scoop Scales

48-628—Weighs in scoop 1/2 oz. to 40 lbs., platform to 240 lbs. Price.....17.25

PLANET JUNIOR No. 12 DOUBLE AND SINGLE WHEEL HOE



48-629—Price13.55

SINGLE WHEEL HOE No. 17 CULTIVATOR AND FLOW



48-630—Price9.70

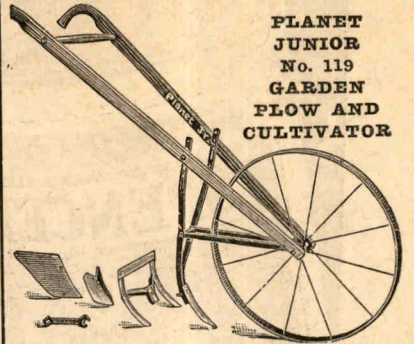

**PLANET
JUNIOR
No. 119
GARDEN
FLOW AND
CULTIVATOR**

48-631—Price5.00

No. 19 Planet Junior Plow and Cultivator

48-632—15-inch steel wheel. Equipped with 2-inch cultivator tooth, 10-inch sweep. Plow and 5-prong cultivating attachment. Price6.30

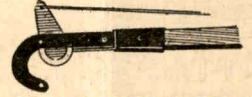

Long-Handled Tree Pruners

48-664

6 feet long. Price.....1.65

8 feet long. Price.....1.95

10 feet long. Price.....2.10

12 feet long. Price.....2.25



Pruning Shears

48-665—Best quality steel blades, 8-inch, with volute spring. Price,49 and .60

48-666—8-inch, with flat brass springs and adjustment ratchet. Price1.19

48-667—8-inch extra heavy polished steel, with heavy brass springs and adjustable ratchet. Price2.50

Pruning Saw

48-668—Double edge, 18-inch blade, beech handle. Price1.19

Swedish and Austrian Grass Scythes



48-669—Made from best quality steel. Light pattern, wide heel. 30, 32 or 34 inches long. Price1.50

Swedish Grass Scythes

48-670—Heavy weight, wide heel, double ribbed back. 30, 32 or 34 ins. long. Price1.75

Bush Scythes

48-671—Heavy blade, lengths 16 to 20 inches. Price, each1.85

Snath

For grass scythes with loop and swing bolt.

48-672—Price1.80

48-673—For brush scythe; double ring. Price2.10

Grass Hooks

48-674—Price69

English Round Scythe Stones



48-675—Medium grit. Fast cutting. Has 1 1/2-inch diameter. Length is 12 inches. Price, each30

Red End Utility Scythe Stones

48-676—Price, each15

Oval Abrasive Scythe Stones

48-677—Price, each25

Carborundum Mower Knife Stone

48-678—With wood handle. Price.....1.15

Grindstones

Can be mounted at home.
48-679—21 to 30 lbs. Per lb.....10
48-680—31 lbs. up. Per lb.....09

Grindstone Fixtures

48-681—Best quality cast-iron, black japanned finish. Has strong axle, reliable roller bearings. Weight about 7 lbs. Price.....38

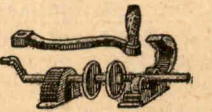

Spading Forks

48-634—Best ash handles, strapped ferrules and heavy tines. Long or "D" handle, 4 tines. Price.....1.40

Long or "D" handle, 5 tines. Price1.90

48-635—Ladies' digging forks. "D" handle, 4 square tines. Price95

Garden Rakes

48-636—Select handles. Weldless steel head, 14-tooth. Price.....85

16-tooth. Price95

Steel head, concave teeth. 14-tooth. Price1.25

16-tooth. Price1.35

Rake Heads Only

48-637—14-tooth. Price25

Wood Hay Rakes

48-638—Price, each1.10

Spades and Shovels

48-639—Made from high carbon steel; one-piece solid bent shank and blade; socket handles. Long or "D" handle; round point shovel. Price.....1.19

Long or "D" handle; square mouth shovel. Price.....1.19

Long or "D" handle spade. Price.....1.19

Ladies' "D" handle spades for light work. Price89

Coal or Grain Scoops

48-640—"D" handle. 13 1/4 x 18-inch blade. Price.....1.60

11 1/4 x 16-inch blade. Price.....1.40



Cutter Mattock

48-641—1 1/2-in. cutter, 7 1/2 x 4-in. hoe; weight 5 1/2 lbs. Price.....90

Pick Mattock

48-642—7 1/2 x 4 hoe, and about 10-inch pick point. Price.....80

Clay Picks

48-643—Weight 6 to 7 lbs. Price.....90

Froes

48-644—Solid cast steel. Black japanned with polished cutting edge. 14-inch. Price2.00

16-inch. Price2.10

Brush Hook



48-645—For cutting brush or small bushes; has 10-inch blade with 36-inch handle. Price, complete.....2.25



Long- Handled Cultivators

3 prongs, non-adjustable. Price.....85

5 prongs, adjustable. Price.....1.25

48-545—With Bale Pulley and Stop Block. For steel or wood track. Price13.65

48-546—Harpoon Hay Fork—Price, each6.00

48-547—Slings—3 rope, 5-ft. slat. Price, each6.20

48-548—Single Rail Steel Track with Couplings—Per foot.....36

48-549—Standard Rafter Brackets—Price, each15

48-550—Hangers for Steel Track—Price, each26

48-551—Knot Passing Pulleys—6-in. Price, each1.20

48-552—Pulley Brackets—Price, each1.15

48-553—Pulley Hooks—Each.....25

48-554—Hay Carrier Rope—1 1/2-inch diameter, 4 strand. Price, per foot04 1/2

48-555—Trip Rope—3/4-inch diameter. Price, per foot.....01

MAPLE LEAF HAY CARRIER

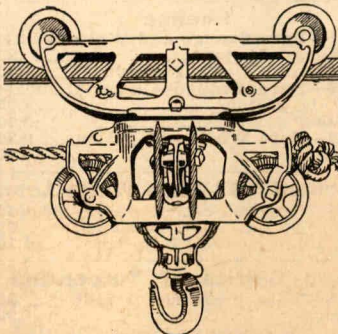

Diamond S PURE PAINT

PROTECT YOUR HOME

DELIVERY CHARGES EXTRA

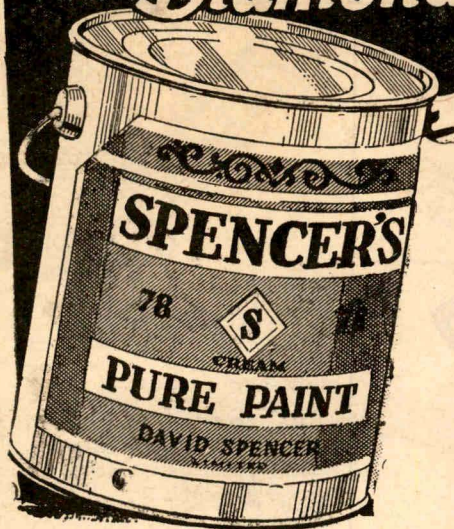

Diamond "S" Pure Paint

45-1—Diamond "S" Pure Paint is made in B. C. and manufactured in an up-to-date factory, where all materials are fully tested and climatic conditions studied so that the best results may be obtained by using the best Pure White Lead, Pure White Zinc, Pure Linseed Oil and Turpentine, with the best colours for tinting the various shades. Thus Diamond "S" Pure Paint is the best that can be manufactured. Gives the best results and is the most economical because of its great covering power and lasting quality. Diamond "S" Pure Paint will cover 400 square feet per gallon, two coats, and leaves a beautiful finish. For outside and inside use, on wood and metal surfaces. In the following colours: Ivory, cream, colonial, straw, buff, tan, stone, oak brown, tobacco brown, chocolate, Indian red, light green, emerald green, shutter green, dark green, bright red, black, inside and outside white.

Gallon
4.25

½ Gallon
2.25

Quart
1.25

Pint
.70

½ Pint
.45

(Be sure to state colour when ordering)



Cottage Brand Paint

45-2—A pure linseed oil paint that has become a great favourite with home painters; gives good satisfaction either outside or inside. This paint is of high quality and the price is very low. Will cover 350 square feet per gallon—two coats. Colours of cream, buff, light brown, brown, chocolate, light grey, dark grey, W. B. green, sky blue, Indian red, inside white, outside white or black. All colours.

Price, per quart .90

Price, ½-gal. 1.60

Price, per gal. 3.00

Diamond "S" Oil Shingle Stain

45-3—A high-grade Oil Shingle Stain for shingles and rough lumber. Pure colours ground in linseed oil gives excellent results. Colours of light, medium and dark brown; also tile red, Indian red, dark red or black. Covers 150 square feet per gallon—one coat.

Price, per gallon 1.75

Price, per 5 gallons 8.25

Silver Grey, Medium and Dark Green

Price, per gallon 1.95

Price, per 5 gallons 9.25



Glazol Quick Drying Enamel

45-5—A high lustre decorative enamel for use on furniture, woodwork, bric-a-brac, etc. Flows easily, shows no brush marks and dries in four hours. Colours of orchid, jade green, azure blue, Chinese blue, ripe orange, Irish green, rose, silver grey, ivory, pale blue, cream, Oriental red, jonquil yellow, Nile green, walnut brown, white, or black.

Prices—
Per ¼ pint .35 Per quart 1.75
Per ½ pint .55 Per ½ gal. 3.25
Per pint .95 Per gal. 6.25

Be sure to state colour when ordering.

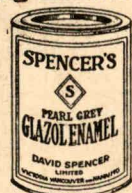

Diamond "S" Velvet Finish Paint

45-6—A washable velvet finish paint for walls, ceilings and woodwork; easy to apply. Shows no brush marks and will cover 400 square feet per gallon—two coats. Colours of cream, turquoise blue, ivory, Nile green, coral, silver grey, oak brown and white.

Price per ½ pint .45
1 pint .75; 1 quart 1.30
½ gallon 2.35; 1 gallon 4.50

Diamond "S" Floor and Linoleum Enamel

45-7—Easy to apply, dries in four hours with a hard glossy surface that will stand hard wear. Covers well. Colours of orange yellow, Dutch blue, leaf brown, dove grey, dust colour, battleship grey, oak brown, apple green, mahogany brown, sage green.

Prices—
Price per ½ pint .45
1 pint .75; 1 quart 1.35
½ gallon 2.35; 1 gallon 4.50

"61" Varnish

45-8—Prices—
½ pint .60; 1 pint 1.00
1 quart 1.90; 1 gallon 6.75

"61" Enamel

45-9—Price per ¼ pint .35
½ pint .65; 1 pint 1.10
1 quart 2.00; 1 gallon 7.25

Diamond "S" Wall Board

45-10—Takes the place of lath and plaster on ceilings and walls, saves the mess of plaster, is easy to handle and can be cut with knife or saw. Especially useful. Panels are 48 ins. wide, and 6, 7, 8, 9 and 10 feet long. Price, per square foot .04½

Wall Felt

45-11—For use on shiplap or boards under wallpaper. Will keep wallpaper from splitting if boards shrink; also useful under carpets and linoleum. Spencer's A-1 grade, 16 ounce. Extra heavy, 36 inches wide and 50 yards long. Price, per roll 3.65
12 ounce, heavy, 36 inches wide and 50 yards long. Price, per roll 2.95

Blue Plaster Board

45-12—A blue spruce material in a hard surfaced paper for lining walls, etc. Price, per 250 sq. ft. roll 2.00
Price, per 500 square feet, roll 3.90

Gold and Aluminum Paint

45-13—For picture frames, hot-water tanks, radiators, interior of ovens and decorative work.
Prices, per tin .35; .55 and .85

HOUSE PAINT

45-4—In colours of white, cream, grey, slate, brown, red and green. For outside and inside use.

Price, per ½ gallon 1.10

Price, per gallon 1.99

Diamond "S" Wall Tint

45-14—A sanitary wall coating ready to mix with hot or cold water. Will not rub off, easy to apply and shows no brush marks. One 5-lb. package is enough for the walls of the average room. Colours of ivory, peach, mosaic green, rose pink, cream, sky blue, deep blue, buff, sea green, mauve, autumn brown, French grey, tan, pale green or white.

Price, per 5-lb. package .50

Alabastine

45-15—The national wall coating, ready to mix with hot or cold water. 5-lb. package will cover the walls of the average room. In twenty-one beautiful tints and white.

Price, per 5-lb. package .75

Muresco Wall Decoration

45-16—Ready to mix with boiling water, easy to apply and will not rub off. Twenty tints and white.

Price, per 5-lb. package .75

Shur-Stick Size

45-17—The perfect wall size, a reliable preparation for sizing walls before kalsomining, painting or paper-hanging. Stops the lime and suction. One package will make one gallon of liquid size. Full directions on each package. Price, per package .25

Alabastic (Patching Plaster)

45-18—For mending cracks and breaks in plaster. Prices—
1 lb. .15; 2½ lbs. .25
5 lbs. .40; 12½ lbs. .80

Diamond "S" Four Hour Varnish

45-19—A high quality, quick drying varnish for floors, linoleum, woodwork and furniture. Easy to apply and is waterproof, mar-proof and will not turn white. Colours of light oak, dark oak, mahogany and walnut. Graining colour, or clear, and ground colour. ½ pint .50; 1 pint .80
1 quart 1.45; ½ gal. 2.65; 1 gal. 5.00

Pure Linseed Oil, Raw or Boiled

45-20—Wine measure. Per pint .20
Per quart .30
(Write for prices in gallons, 4 gallons and barrels)

Shellac

45-21—Pure Orange and White—Wine measure. ½ pint .25
1 pint .45; 1 quart .70
45-22—Pure Orange—Imperial measure. ½ gallon 2.05
1 gallon 3.90
45-23—Pure White—½ gallon 2.30
1 gallon 4.40

Diamond "S" Pure White Lead

45-24—Government standard, ground in linseed oil. 1-lb. package .25
2-lb. tin .45; 5-lb. tin 1.10

Pure Spirits of Turpentine

45-25—Wine measure. 1 pint .20
1 quart .30
Write for prices on larger quantities.

Glazolite—The Modern Finish

45-26—Glazolite puts a glaze over floors, linoleum, woodwork, drain boards, front doors, boats, canoes, lawn and garden furniture, etc. that will not be marred by boiling hot, icy cold water, acid, alkali, sun, rain, snow or the tramp of children's feet, and will wear much longer than any varnish we have ever offered before. Clear only. Glazolite Interior and Glazolite Exterior.

Prices—
½ pint .60; 1 pint 1.00
1 quart 1.85; ½ gallon 3.55
1 gallon 6.80

Follow directions on can and get real results.

Diamond "S" Paint and Varnish Remover

45-28—Apply with brush to surface, in a few minutes paint or varnish can be easily removed by knife or scraper. Wash off with turpentine or gasoline.
½ pint .35; 1 pint .65
1 quart 1.20; ½ gallon 2.20
1 gallon 4.00

Diamond "S" Porch Paint

45-29—For porch steps and floors; dries hard quickly with a glossy surface that will withstand the weather and hard wear. One gallon will cover 400 square feet—2 coats. Colours of blue-grey and battleship grey.

Price, per pint .75
1 quart 1.30; ½ gallon 2.35
1 gallon 4.50



Clean-A-Floor

45-30—To remove wax, oil, dirt or grease, before refinishing, use Clean-A-Floor. A powder ready to mix with boiling water.

Price, per small package .15
1-lb. can .50

Stovepipe Enamel

45-31—Black stovepipe enamel, will not burn off, especially for stoves, pipes, grates, etc. Price, per tin .20

Absorene Wallpaper Cleaner

45-32—Cleans wallpaper, kalsomine, flat wall paint and window shades. Price, per can .20

B. C. Fir Veneer Panels

45-33—3-ply, three grades, in lengths of 48 inches, 60 inches, 72 inches and 84 inches. Price, per 100 square feet. Widths of—
Grades 1 2 3
16 and 18" 7.40 7.00 6.30
24, 30, 32 and 36" 7.80 7.30 7.00
48" 8.80 8.10 7.80

Cottage Brand Shingle Stain

45-34—A penetrating stain for shingles composed of pure colours ground in oil and thinned with creosote. Covers 125 square feet per gallon—1 coat. Colours of light, medium and dark brown, bright red, dark red or black. Price, per gallon 1.45
5 gallons 6.75
Medium and Dark Green
Price, per gallon 1.65
5 gallons 7.75

Diamond "S" General Purpose Varnish

45-35—A good quality varnish selected for general use on woodwork, floors, furniture, etc. Clear only.

Price, per ½ pint .40
1 pint .65; 1 quart 1.25
½ gallon 2.10; 1 gallon 3.50

Bapco Marine Paint

45-36—Especially made for use on hulls, upper work and cabins on boats. A high-grade product. Regular colours of light slate, battleship grey, light green, Pompeian red, teal, ceiling blue, pure blue, cream, light buff or black. Price, per ½ pint .45
1 pint .75; 1 quart 1.30
½ gallon 2.35; 1 gallon 4.50

White and Navy Green

Price, per ½ pint .50
1 pint .80; 1 quart 1.40
½ gallon 2.45; 1 gallon 4.75

Signal Red

Price, per ½ pint .55
1 pint .85; 1 quart 1.45
½ gallon 2.60; 1 gallon 5.00

Engine Enamel

45-37—For gasoline and steam engines, tanks, machinery, where hard drying enamel is required. Will resist extreme heat. Colours of royal blue, dark grey, green, black or vermilion. Price per ½ pint .55
1 pint 1.20; 1 quart 2.10

Bapco Copper Paint

45-38—For use on wooden boat bottoms. Prevents barnacles, decay and grass. Price, per Imperial quart 1.35
½ gallon 2.45; 1 gallon 4.75

Owl Varnish Brush

45-39—Rubberset—1" 1½" 2" 2½"
Prices .25 .30 .40 .50

Falcon Paint Brush

45-40—Rubberset—2½" 3" 3½" 4"
Prices .60 .75 .90 1.10

Kalsomine Brushes

45-41—Craft—6-inch 1.10
Ideal—6-in. 1.30; Condor—6-in. 1.85

Paperhanger's Brush

45-42—10-inch .35; 12-inch .55

Weighted Polishing Brush

45-43—For waxed floors. Price 2.20

Whitewash Brushes

45-44—Regular line. 7-inch.
Prices .35; .60; .75

Porch Floor Paint

45-45—Dark grey. Price, per quart .92

Quick Drying Floor and Linoleum Varnish

45-46—Clear and four colours.
Price, per quart .92

Glaziers' Putty

45-47—Price, per 1-lb. tin .15
2-lb. tin .25; 5-lb. tin .55
25-lb. tin 2.00

Sandpaper

45-48—Large sheets. Price, 2 for. .05

Pipes « Tobacco « Cigars « Cigarettes « Etc.

(Everything on this page—Delivery Charges Extra)

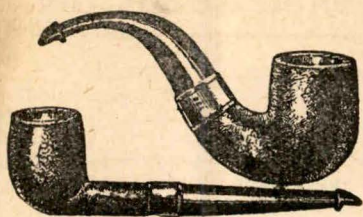

Petersen Pipes

98-1—The famous "Petersen" pipes are well known for their cool smoking qualities and made from well polished briar roots. State whether curved or straight stem wanted. Price each..... **1.65**

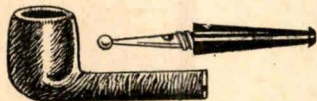

Drinkless Kaywoodie

98-3—The pipe that won't get wet—assures you of a cool dry smoke. Price, each..... **3.50**

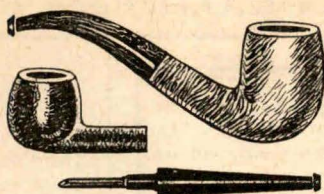

Dunhill Briar Pipes

98-2—These pipes are all hand-made, of the best Briar root obtainable. Hand-cut vulcanite mouth-piece. Price, each..... **7.00**

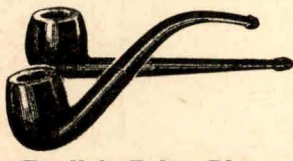

English Briar Pipes

98-7 — There are twelve assorted shapes in this popular priced make of English Briar Pipes. Price, each..... **.50**



Dr. Plumb's Perfect Pipe

98-5—Dr. Plumb Pipe. Recommended to the man who likes a cool dry smoke. Easy to clean. Price, each..... **1.00**



Captain Kidd Rum Cured Pipe

98-6—English Briar of the best quality. Price, each..... **1.50**



Golden Arrow Pipes

98-4—Made of excellent quality briar with a high polish, which brings into prominence the rich grain of the wood—We can recommend this pipe. Price, each..... **2.00**

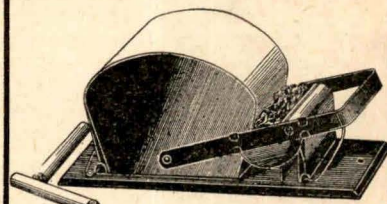

Correct Cigarette Machine

98-106—Will give entire satisfaction—easy to operate and makes perfect cigarettes. Price, each..... **.75**

98-107—Extra Tapes. Price, each..... **.15**



Zipper Tobacco Pouch

98-112—English make of good quality leather, with a strong reliable zipper top. Prices, each..... **.49, .98, 1.50**

and **2.50**

» « SUNDRIES » «

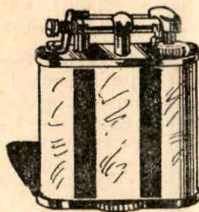

Double Wheel Lighter

98-108—Strong, reliable and easy to operate. Black and grey finish. Price, each..... **.35**

98-104—Flints—(8 flints and wick to bottle). 3 bottles for..... **.15**



The Match King Lighter

98-109—Strongly constructed, with asbestos core; sparking metal groove and high speed steel striker. Directions enclosed with lighter. Price, each..... **.59**

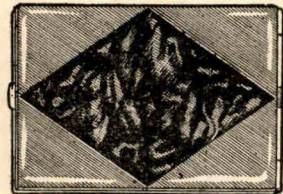

Cigarette Case

98-110—Very attractive case which holds ten cigarettes. Enamel finished in mottled colours or black and grey designs. Price, each..... **.69**

98-103 — Cigarette Tubes—Card ends. 100 in box. 2 boxes for..... **.25**

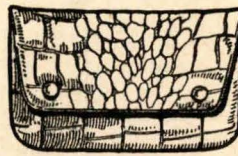

Real Leather Tobacco Pouch

98-111—English make, rubber lined. Regular 1.00. Special Price, each..... **.89**



Wallet Tobacco Pouch

98-113—Made of good wearing material—brown or black. Price, each..... **.19**

CIGARETTES



Spencer's Cigarettes

98-8—In the New Flat Tin. A delightfully mild Virginia cigarette that has now become very popular. Made from an excellent grade of sun-cured tobacco, cool, refreshing, stimulating. Made exclusively for David Spencer Limited. Price, per tin of 50..... **.50**

98-9—Players—18 for.....	.25
50 for.....	.70
98-10—British Consols—	
25 for.....	.25
50 for.....	.50
98-11—McDonald's Export—	
20 for.....	.25
50 for.....	.55
98-12—Guinea Gold—20.....	.20
50 for.....	.50
98-13—Spud—20 for.....	.20
98-14—Winchester—50 for.....	.50
98-15—Dixie—50 for.....	.50
98-16—Viceroy—20 for.....	.20
98-17—Melachino—Egyptian Blend. 20 for.....	.40
98-18—Gold Flake—20 for.....	.25
50 for.....	.55
98-19—Three Castles—50.....	1.75
98-20—Greys—20 for.....	.30
98-21—Millbank—25 for.....	.25
50 for.....	.50
98-22—Turret—20 for.....	.20
50 for.....	.50
98-23—Herbert Tareyton—	
20 for.....	.30
50 for.....	.70

CUT TOBACCOS

98-25—Archer Tobacco—Fine cut, per ½-lb. tin..... **.50**
 98-26—Amber Pipe Tobacco—Coarse cut, per ½-lb. tin..... **.65**
 98-27—Amber Cigarette Tobacco—Fine cut, ½-lb. tin..... **.70**
 98-28—Alouette Tobacco—Coarse cut, per ½-lb. tin..... **.50**



98-24 — Spencer's Sun-cured Virginia—Fine or coarse cut. Per ½ lb. **.57**

98-29 — British Consols Pipe Tobacco—Per ½-lb. tin.....	.65
98-30 — British Consols Fine Cut—Per ½-lb. tin.....	.90
98-31—Buckingham—Fine or coarse cut, per ½-lb. tin.....	.75
98-32—Bull Durham Cigarette Tobacco—Per sack.....	.20
Per 1-lb. carton.....	3.00
98-33—Canterbury—A genuine English pipe mixture, per ½-lb. tin.....	1.15
98-34—Chateau Pipe Tobacco—Coarse cut, ½-lb. tin.....	.45
98-35—Chateau Cigarette Tobacco—Per ½-lb. tin.....	.50
98-36—Comfort Cigarette Tobacco—Per ½-lb. tin.....	.55
98-37—Crescent Cigarette Tobacco—Per ½-lb. tin.....	.65
98-38 — Clubman Cut Plug Pipe Tobacco—½-lb. tin.....	.60
98-39—Dominion — Fine or coarse cut, per ½-lb. tin.....	.65
98-40—Herbert Tareyton Mixture—Per ½-lb. tin.....	1.50
98-41 — Jockey Cigarette Tobacco—Fine cut, per ½-lb. tin.....	.45
98-42—Lord Elgin Pipe Mixture—Per ½-lb. tin.....	1.25
98-43—Master Mason — Cut plug pipe tobacco, ½-lb. tin.....	.60
98-44—McDonald — Fine or coarse cut, per ½-lb. tin.....	.75
98-45—McDonald Briar—Fine cut, per ½-lb. tin.....	.65
98-46—McDonald Pilot—For cigarette or pipe, ½-lb. tin.....	.40
98-47—McDonald Honey Dew—Mild pipe tobacco, ½ lb.50
98-48—Master Workman—Cut plug pipe tobacco, ½ lb.....	.65
98-49—Ogden's Fine or Coarse Cut—Per ½-lb. tin.....	.75
98-50—Old Chum — Fine or coarse cut, per ½-lb. tin.....	.90
98-51—Old Virginia Pipe Tobacco—Per ½-lb. tin.....	.65
98-52—Old Port Pipe Tobacco—Full strength, ½-lb. tin.....	.85
98-53—Picobac — For pipe or cigarettes, per ½-lb. tin.....	.60

98-54 — Piccadilly Pipe Mixture—Per ½-lb. tin..... **1.50**
 Per ¼-lb. tin..... **.75**

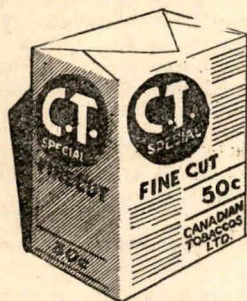

98-55—Virginia Cigarette and Pipe Tobacco—Fine or coarse cut—A pure blend of bright Virginia and sun-cured burley. A mild sweet smoke of unexcelled flavour. Price, per ½-lb. pkt..... **.50**

98-56—Roxy Fine Cut—Cigarette tobacco, ½-lb. tin.....	.75
98-57—Rex Tobacco — Fine cut, per ½-lb. tin.....	.75
98-58—Royal Navy Pipe Tobacco—Per ½-lb. tin.....	.65
98-59—Sweet Caporal Cigarette Tobacco—Fine cut, per ½-lb. tin.....	.75
98-60—Spud Cigarette Tobacco—Menthol cooled, ½ lb.80
98-61—Turret—Fine or coarse cut, per ½-lb. tin.....	.75
98-62—T & B Fine or Coarse Cut—Per ½-lb. tin.....	.90
98-63—Wills Virginia—Fine or coarse cut, per ½-lb. tin.....	.75
98-64—Van Loo Cigar Clip-pings — Smoke or chew, ½ lb.30
Per lb.85



98-65—Kelowna Pride—British Columbia Tobacco—Fine or coarse cut, per ½ lb..... **.55**



98-66—Buccaneer Tobacco — Finest in B. C. Virginia tobacco, fine or coarse cut. Per ½-lb. tin..... **.55**

Imported Tobaccos

98-67—Capstan Navy Cut — Medium or full strength, per 2-oz. tin.....	.45
98-68—Craven Pipe Mixture—Per 2-oz. tin.....	.50
98-69—Edgeworth Sliced Plug or Ready Rubbed—¼ lb.70
Per ½-lb. tin.....	1.40
98-70 — Edgeworth Humidor Glass Jar—1 lb.	3.00
98-71—Gallagher's Irish Roll —Black or brown, 1 lb.....	2.50
98-72—John Cotton's Quality Tobacco — Mild, medium or full strength, 2-oz. tin.....	.50
98-73 — Wills' Three Castles Fine Cut—Medium or mild. 2-oz. tin.....	.55
98-74—Sweet Crop—Highly flavoured, per 1/9-lb. tin.....	.40

Plug Tobaccos Smoking

98-75—McDonald Briar—½ lb., per plug.....	.80
98-76—T & B—Large size, per plug.....	.65
98-77—Old Virginia—½ lb., per plug.....	.85
Per can (5 plugs).....	4.00
98-78—Shamrock—½ lb., per plug.....	.65
Per can (6 plugs).....	3.75
98-79—Dixie — Per can (14 plugs).....	2.60
½ can.....	1.40
98-80—Old Glory — ¼'s, per can (13 plugs).....	3.00
Per lb.	1.00
98-81—Westover — Per can (6 plugs).....	6.00
Per ½-lb. plug.....	1.15

98-82—Wills' Irish Twist — 1-lb. can..... **2.50**

Chewing Tobaccos

98-83—Big Ben—1-lb. can.....	1.00
98-84—Big Ben—2-lb. can.....	2.00
98-85—McDonald's Prince of Wales—2-lb. can.....	2.40
98-86—Payroll—1-lb. can.....	1.20
98-87—Stag—1-lb. can.....	1.10
98-88—Club—1-lb. can.....	.95
98-89—Copenhagen Snuff — Per roll (8 tins).....	1.10

CIGARS

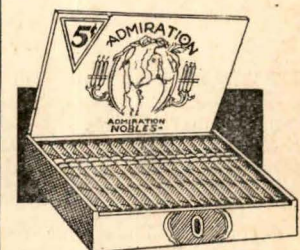

98-90 — Admiration Cigars — The most popular cigar on the market! Admiration assures you of a mild, cool smoke with a pleasing aroma. Box of 25..... **1.25**
 Box of 50..... **2.50**

98-91—Arabella.....	1.25	2.50
98-92—White Owl.....	1.25	2.50
98-93—Marguerite.....	1.25	2.50
98-94—Peg Top.....	1.25	2.50
98-95—Robert Burns Panatellas.....	2.40	4.75
98-96—La Palina Viola.....	2.40	4.75
98-97—Simon Dimple.....	2.40	4.75
98-98—Tuckett Conchas.....	2.40	4.75
98-99—Benson & Hedges Fads.....	1.15	
98-100—La Preferencia Bull Dog.....	2.40	4.75
98-101—Toro Lily, (Real Havana).....	4.25	8.00
98-102 — Columbia "Little Cigars".....	1.00	2.25

INFORMATION: Regarding Shipping Instructions, C.O.D. Fees, Returned Goods, Etc.

PLEASE NOTE

WHEN WRITING YOUR ORDER, please use our order forms, whenever possible. This insures straight listing and calls for the necessary information—catalogue number, quantity, price, description, total extension, etc., and facilitates the filling of the order with a minimum of delay. Send for more forms when you need them.

Please use one line for each item—do not crowd your list as they often have to be cut and classified.

We would appreciate your quoting your Mail Order Reference Number whenever you correspond regarding an adjustment.

HAVE YOU CHANGED YOUR ADDRESS since sending your last order? If so, kindly mention when ordering, so that we may correct our mailing list.

TO EFFECT THE UTMOST ECONOMY in buying merchandise not listed in our Prepay section, try to bring your order up to 100 lbs. and take advantage of the minimum rate. Should your order include items from the Prepay section, we will make due allowance.

We do not pay shipping charges on merchandise advertised in the newspapers.

PARCEL POST AND EXPRESS SHIPMENTS

Parcels weighing up to fifteen pounds can be sent cheapest by Parcel Post. Should a parcel weigh above the parcel post limit weight, and not exceed twenty-five pounds, the cheapest way to send would be by express.

If you are in doubt leave it to us and we will ship the cheapest way.

When winter letter rates must apply on parcels, only the Parcel Post rate will be paid by us; the difference charged to customer.

EXPLOSIVES, AMMUNITION, ACIDS

As explosives, including carbide, toy pistol caps, fire crackers, or any inflammatory article cannot be sent by Parcel Post, it is necessary to forward such articles by express or freight. Always send sufficient money to cover these charges.

LIQUIDS BY PARCEL POST

Parcel Post regulations prohibit the forwarding of large quantities of fluid in glass containers. When orders are received for such quantities and must be forwarded in a glass or crock, same will be sent by express or freight. When ordering please allow for these charges.

On several occasions receipt of shipments has been delayed because the customer expected the goods shipped by stage, whereas rail was the cheapest route—or vice versa. Remember, we reserve the right to ship the cheapest way.

If you live at a point where there is a choice of shipping facilities, please state on your order which transportation you prefer. We will deduct the charges on the cheapest way and bill you for the balance.

The same applies to shipments by water.

CHINA SHIPMENTS

We cannot hold ourselves responsible for china sent by "mail." Such goods will be shipped by "express" or "freight" unless customer stipulates mail and takes full responsibility.

We reserve the right to forward the cheapest way, whether by Mail, Express or Freight.

C. O. D. FEES

If you order C. O. D., remember that the following additional fees must be paid:

Collection Fee

1c to \$50.00—15c; \$50.00 to \$100.00—30c.

For example, a C.O.D. shipment valued at \$40.00 would cost 15c for collection plus 18c for Money Order fee, in addition to the transportation charges, if any, and the price of the merchandise.

Money Order Fee

1c to \$ 5.00—8c. \$ 5.00 to \$10.00—10c.
\$10.00 to 30.00—15c. 30.00 to 50.00—18c.
50.00 to 60.00—23c. 60.00 to 100.00—28c.

These fees are imposed by the Postal Authorities or Transportation Company.

HOW TO SEND MONEY

You can send money in any of the following ways: Express Money Order, Post Office Money Order or Postal Note. Do not send stamps in payment of order, as it is against the postal regulations.

If you Must Send Cash, do not fail to Register Letter, otherwise it might get lost and could not be traced by the Post Office, then you would lose the amount enclosed. Letters can be registered by your Local Mail Carrier if you live on a Rural Route.

REGARDING ADJUSTMENTS

If, after receiving your order, you should have reason for complaint, be certain to return all the papers that were in the parcel. If no part of your shipment has arrived, send us a copy of your original order, and state how much money was enclosed. If the remittance was made by Postal Note or Money Order, send us the serial number appearing on your receipt.

RETURNED GOODS

Always return goods by Parcel Post whenever possible, wrapped securely and addressed plainly in the upper left-hand corner of the parcel. Address the parcel "Mail Order Department," as this avoids delay. Write us a letter telling us the kind of goods you are returning; the price, your reason for returning; also whether you wish other goods in their place or your money refunded.

It is absolutely necessary for a satisfactory adjustment that you return all the correspondence and papers you received from us in connection with the order.

DO NOT RETURN PART OF A SUIT

When exchanging any part of either a man's or woman's suit, the entire suit must be returned to make a satisfactory exchange.

NON-AGENT STATIONS AND WHARFS

Important to Customers—Provision should be made to take care of shipments at the time of arrival of train or steamer. This applies particularly to points where an agent of the transportation company is not situated at your depot or wharf.

Neither the transportation company nor DAVID SPENCER LIMITED will become responsible in the event of lost shipments after same have been laid down by the transportation company.

100 MILE FREIGHT ALLOWANCE

We prepay freight charges to any point within 100 miles of Vancouver, on all orders amounting to \$10.00 or more, for merchandise selected from this catalogue, with the exception of Lumber, Window Sash, Doors, Wallboard, Groceries, Fruit Sealers and Stone Cocks.

Under the same buying conditions on shipments consigned to points beyond the 100-mile radius from Vancouver, we agree to make allowance for the 100-mile proportion of the freight charges for the total distance. For example, if shipment is made to a point 300 miles from Vancouver, we undertake to pay one-third of the freight costs; other distances in proportion.

When freight charges are paid at destination and a refund of the 100-mile freight allowance is due the customer, we require the transportation company's expense bill to be returned to us.

"CHARGE MY D.A." IS THE EASY WAY

A GREAT CONVENIENCE IN SHOPPING BY MAIL

A "Deposit Account" offers the most convenient way of shopping by mail, doing away with the necessity of enclosing money orders, cheques, or registering money with every order. All you do is send us a large enough deposit to cover your needs for a period and ask us to open a "Deposit Account" for you. We will gladly do so, registering your signature and assigning you an account number. A statement will be mailed to you each month, giving an account of all goods purchased and deposits made, together with the balance to your credit at the end of the month. These statements will be found useful as a record of monthly expenditures.

INTEREST

Interest at 5 per cent. per annum is allowed on daily credit balance up to \$500, and 4 per cent. per annum on any money over \$500. Money may be deposited or balance withdrawn at any time.

DELIVERY CHARGES ARE PAID ON THE UNDER-MENTIONED GOODS SELECTED FROM THIS CATALOGUE

LADIES' AND CHILDREN'S WEARING APPAREL, including Dresses, Lingerie, Hosiery, etc.

MEN'S AND BOYS' WEARING APPAREL, including Suits, Underwear, Overcoats, Raincoats, Socks and Furnishings.

STAPLE SECTION ARTICLES, including Bed Sheets, Spreads, Blankets and Towels.

DRESS GOODS AND SILKS, DRAPERY GOODS (Excepting Kapok, Cretonne Cushions, Curtain Rods, Window Shades, Bamboo Verandah Blinds, and Cushion Forms.)

FOOTWEAR for Men, Women and Children (not shoe repair material or accessories).

SILVERWARE, SEEDS, NOTIONS, OPTICAL, KODAKS, CUTLERY, JEWELLERY, and SPORTING GOODS (excepting Rifles, Ammunition), Skis, Ski Poles, Baseball Bats, Bicycles, Tents.

FREIGHT RATES TO POINTS IN B. C.

MINIMUM CHARGE ON GOODS SHIPPED BY RAIL—100 POUNDS FIRST CLASS

The freight rates quoted are "First Class" only, and include the shipping charges on Groceries, Carpets, Butter, Bread, etc. "Second Class" includes Crockery, Hardware, Biscuits, Heaters, under 100 pounds, etc. "Third Class" includes Coal Oil, Canned Goods, Linoleum, Roofing, Paint, Heaters, over 100 pounds, etc. "Fourth Class" covers Cereals, Feed, Flour, Potatoes, etc. While it is not possible to list the entire groups here, nor the prices, customers can gauge a difference of about

16 per cent. between the rate for each class. You may rely upon us to ship your goods by the cheapest route and class possible, whether it is at our expense or yours.

Remember that the "minimum" must always be paid, viz, the amount required for 100 pounds, First Class rate. After this amount has been covered, your shipment goes forward under the classification to which it belongs.

Postage Rates on Parcels Mailed in British Columbia

ADDRESSED TO	1 lb.	2 lbs.	3 lbs.	4 lbs.	5 lbs.	6 lbs.	7 lbs.	8 lbs.	9 lbs.	10 lbs.	Over 10 lbs. and up to 15 lbs.
Any post office 20 miles distant, including place of mailing..	\$.05	\$.06	\$.07	\$.08	\$.10	\$.12	\$.14	\$.16	\$.18	\$.20	\$.25
*Any post office beyond 20 miles, but within the Province of British Columbia..	.10	.15	.20	.25	.30	.35	.40	.45	.50	.55	.55
*Any post office in Alberta or Yukon.....	.10	.17	.24	.31	.38	.45	.52	.59	.66	.73	.75
Any post office in Saskatchewan12	.21	.30	.39	.48	.57	.66	.75	.84	.93	1.15
Any post office in Manitoba12	.24	.36	.47	.58	.69	.80	.91	1.02	1.13	1.35
Any post office in Ontario, Quebec, or Maritime Provinces....	.12	.24	.36	.48	.60	.72	.84	.96	1.08	1.20	1.50

*Summer service only, except to White Horse, Carcross and Champagne. The maximum charge on any parcel shall not exceed 1 cent an ounce.

Agassiz60	Chasm	1.36	Fauquier	1.80
Alberni84	Cheakamus65	Fernie	2.30
Albreds	1.55	Cheamview63	Field	1.77
Albert Canyon	1.49	Cheekye57	Fife	1.80
Alexandria	2.30	Chemainus63	Fintry	1.49
Allenby	1.13	Chinook Cove	1.31	Flagstone	2.30
Argenta	2.02	Choate65	Floods65
Armstrong	1.49	Chu Chua	1.34	Flying U Ranch	1.54
Arrowhead	1.49	Cisco89	Forest Glen	1.80
Ashcroft	1.07	Clearwater	1.44	Fort Fraser, via	
Australian	2.30	Clinton	1.20	Prince Rupert	2.29
Avola	1.49	Coalmont	1.13	Fruitvale	1.80
Bainbridge83	Cobble Hill48		
Balfour	1.91	Coombs63	Garibaldi72
Barrier	1.31	Copper Creek	1.13	Glacier	1.49
Beaverdell	1.65	Copper Mountain	1.16	Golden	1.67
Beavermouth	1.58	Coquihalla84	Gossett92
Birch Island	1.44	Courtenay65	Graham	1.49
Birken	1.14	Cowichan Lake74	Grand Forks	1.67
Blackpool	1.44	Coyle	1.13	Greenwood	1.80
Blue River	1.49	Craigellachie	1.49	Grindrod	1.49
Boston Bar81	Craigs Crossing63		
Bowser81	Cranbrook	2.25	Haig65
Brackendale52	Crawford Bay	1.91	Halcyon	1.73
Bridgesville	1.80	Creston	2.04	Harrop	1.80
Bridge River	1.32	D'Arcy	1.22	Harrogate	1.77
Brilliant	1.80	Donald	1.62	Harrison Mills56
Brisco	1.80	Dorreen, via		Hazelton, via	
Brodie92	Prince Rupert	1.61	Prince Rupert	1.79
Brookmere99	Dot	1.13	Hedley	1.23
Burns Lake, via		Dragon	2.39	Heffly Creek	1.23
Prince Rupert	2.24	Duncan55	Hilliers74
		Dunster	1.89	Hope65
Canal Flats	2.01	Edgewater	1.83	Horse Lake	1.60
Canford	1.13	Edgewood	1.80	Houston, via	
Canoe	1.44	Endako, via		Prince Rupert	2.03
Carmi	1.65	Prince Rupert	2.29	Hutton	2.63
Cascade	1.80	Enderby	1.44		
Castlegar	1.80	Enterprise	1.94	Iago77
Cawston	1.31	Erickson	2.04	Illecillwait	1.49
Chapmans77	Ewings	1.49	Inkitsaph84
Chase	1.31	Exeter	1.68		

Jessica72	Parson	1.74
Juliet89	Passmore	1.80
Jura	1.16	Pavilion	1.20
		Peachland	1.40
Kamloops	1.19	Pemberton	1.02
Kaslo	1.97	Penticton	1.34
Keefers84	Portia75
Kelly Lake	1.25	Prince George	2.36
Kelowna	1.49	Princeton	1.13
Keremeos	1.28	Pritchard	1.26
Kersley	2.39	Proctor	1.80
Kettle Valley	1.74		
Kimberley	2.30	Qualicum Beach71
Kingsvale99	Quesnel	2.36
Kissinger	1.09		
Kitwanga, via		Rainbow	1.70
Prince Rupert	1.69	Revelstoke	1.49
Kootenay Landing	1.95	Riondel	1.91
		Rock Creek	1.74
Lac La Hache	1.78	Romeo81
Ladysmith55	Rossland	1.80
Laidlaw63	Royston86
Lake Windermere	1.89	Ruby Creek63
Lardo	2.03		
Lear69	Salmon Arm	1.37
Lillooet	1.20	Sandon	1.97
Louis Creek	1.31	Savona	1.13
Lone Butte	1.60	Seton	1.32
Lucerne	1.77	70 Mile House	1.42
Lumberton	2.25	Shalalth	1.32
Lytton89	Shuswap	1.31
		Sicamous	1.44
Malakwa	1.44	Sidmouth	1.49
Manning Siding	1.07	Silverton	1.80
Mara	1.44	Similkameen	1.31
Marguerite	2.30	Slocan City	1.80
Marne	1.25	Soda Creek	2.18
Merritt	1.07	Solsqua	1.44
Michel	2.36	Spences Bridge99
Midway	1.62	Spuzzum77
Moberley	1.65	Squillax	1.31
Monte Creek	1.23	Stout77
Mons86	Summerland	1.37
Mount Olie	1.37		
Moyie	2.19	Taft	1.49
Myra	1.52	Tappen	1.34
MacAllister	2.24	Telkwa, via	
McGuire77	Prince Rupert	1.93
McLure	1.31	Tete Jaune	1.89
McMurdo	1.70	Thalia99
McMurphy	1.49	Trail	1.80
		Tranquille	1.16
Nakusp	1.80	Tulameen	1.07
Naramata	1.37		
Natal	2.36	Usk, via	
Needles	1.80	Prince Rupert	1.52
Nelson	1.80		
New Denver	1.80	Valemount	1.62
Nicola	1.13	Vanderhoof, via	
North Bend81	Prince Rupert	2.29
Notch Hill	1.31	Vavenby	1.44
		Vernon	1.44
Okanagan Falls	1.37	Vinsulla	1.26
Okanagan Landing	1.49		
Oliver	1.40	Walachine	1.13
Onward	2.00	Waldo	2.30
Osprey Lake	1.23	Wardner	2.25
Othello68	Wellington45
Owl Creek	1.07	Westbank	1.49
Oyama	1.49	Westbridge	1.70
		Westholme42
Parkhurst90	West Summerland	1.31
Parksville68	Whisky Creek	2.12
		Williams Lake	2.06
		Winlaw	1.80
		Wyndell	2.01

MINIMUM CHARGE ON GOODS SHIPPED BY BOAT

Ahousat70	Eccole70	Kyoquot70	Port Essington70	Shoal Bay65
Alert Bay55	Englewood55	Lang Bay55	Port Hardy55	Shushartie55
Alice Arm70			Loughboro Inlet65	Port Renfrew70	Simoon Sound65
Anyox70	Fanny Bay65	Low Inlet70	Port Simpson70	Skeena River70
Atli Inlet70	Frederick Arm65	Lund55	Port Washington55	Skidegate70
						Powell River55	Sointula55
Bamfield70	Galliano Island55	Mansons Landing55	Prince Rupert80	Squirrel Cove55
Beaver Cove55	Ganges55	Margaret Bay70	Quathiaski Cove55	Stewart70
Bella Bella55	Garrett55	Masset70	Quatsino70	Stillwater55
Bella Coola70	Granite Bay65	Mayne Island65			Stuart Island55
Blind Channel65			Menzies Bay55	Read Island55	Swanson Bay70
Bliss Landing55	Half Moon Bay55	Merry Island55	Redonda Bay55		
Bloedel55	Hartley Bay70	Minstrel Island65	Refuge Cove55	Tofino70
Blubber Bay55	Hesquiat70	Mill Bay70	Rivers Inlet55	Topaz Harbour65
Butedale70	Hope Bay55			Roberts Creek55		
		Hornby Island65	Namu55	Rock Bay65	Ucluelet70
Cachalot70	Jackson Bay65	Nanaimo60	Roy65	Underwood Cove70
Campbell River55	Jeune Landing70	Nootka70			Union Bay65
Ceepeecee70					Saturna Island55	Van Anda55
Clayoquot70	Kildonan70	O'Brian Bay65	Savary Island55	Wadhams55
Clo-oose70	Kingcome Inlet65	Ocean Falls55	Sayward65	Westview55
Comox65	Kincolith70	Pender Harbour55	Seaford55	Whaletown55
Deep Bay65	Koprino70	Port Alice70	Sechart70	Wilson Creek55
Denman Island65	Kuper Island55			Selwyn Inlet70	Wyatt Bay65

HOW TO SEND MONEY

Use Post Office Money Orders, Postal Notes, Express Money Orders, Bank Money Orders, Bank Drafts, or marked cheques. Do not send Postage Stamps in payment, it is against Postal Regulations.

SCHEDULE OF COST (Tax included)

Amount	Postal Note	Post Office Money Order	Express or Bank Money Order	Amount	Postal Note	Post Office Money Order	Express or Bank Money Order
1c to 40c	2c	-----	-----	10.01 to 30.00	15c	12c	-----
50c to 1.50	5c	-----	-----	30.01 to 50.00	18c	15c	-----
2.00 to 5.00	6c	-----	-----	50.01 to 60.00	23c	18c	-----
1c to 2.50	8c	-----	-----	60.01 to 80.00	-----	20c	-----
2.51 to 5.00	8c	-----	-----	80.01 to 100.00	28c	-----	-----
5.01 to 10.00	10c	-----	-----		24c	-----	-----

BOYS' CLOTHING

Measure your boy's chest over blouse, drawing tape snugly but not too tightly, close up under the arms and over shoulder blades in back, not above or below them. Don't measure over his coat. State age and chest measure when ordering. Make no extra allowances.

AGES	4	5	6	7	8	9	10	11	12	13	14	15	16	17	18
SIZES	22	23	24	25	26	27	28	29	30	31	32	33	34	35	36
WAIST	22	23	24	25	26	26½	27	27½	28	28½	29	29½	30	31	31½
INSEAM	15	17	18	19	20½	22	23½	24½	26½	27	28	28	29	30	31

INDEX

Page		Page		Page		Page		Page	
A		Coffee Percolators	49	Hoes	63	Pastry Boards	48	Skirts, Girls'	8
Absorbent Gauze	17, 35	Coffee Pots	49	Holdalls	35	Patent Medicines	37	Sleepers	8, 19
Absorbene	64	Collar and Cuff Sets	6	Hooks	58	Patterns	Write for	Slacks, Women's	24
Adhesive Tape	35	Collars, Men's	20	Horseshoes	59	Pencils	39	Slicker Coats	24
Aeropacks	43	Collar Snubbers	20	Hosiery, Children's	7	Pens	39	Slippers, Men's	31
Alabastine	64	Combinations—		Hosiery, Women's	7	Perfumes	36	Slippers, Women's	30
Alarm Clocks	40	Men's	23	Hose Supporters	12	Picks	63	Smokers' Supplies	65
Aluminum Ware	49	Women's	4	Hot Plates	43	Picture Frames and		Soaps	36, 37
Ammunition	52	Boys'	19	Hot Water Bottles	35	Framing	56	Socks, Boys	7, 19
Anglers' Scale	50	Combs	12, 35	Household Needs	37	Pie Plates	49	Socks, Men's	20
Ankle Sox	7	Comforters	17			Pillows	17	Solder	59
Antiseptics	36	Confetti	39	I		Pillow Cases	17	Soothers	37
Aprons	10, 12	Cook Books	38	Infants' Wear	9	Pillow Cases — to		Soup Ladles	49
Aspirins	37	Corn Remedies	37	Inks	39	work	10	Spades	63
Astringents	36	Corsets, Corsettes	5	Insertions	6	Pills	17	Spark Plugs	57
Athletic Supports	35, 51	Cotton Batting	17	Insoles	41	Pins	27	Sponges	35
Auto Rugs	43	Cough Mixtures	37	Invald Foods	37	Plaids	13	Sporting Goods	50, 51, 52, 53
Auto Accessories	57	Couches	47	Ironing Board Cov-		Planes	58	Sportswear	2
Auto Seat Covers	57	Coveralls, Men's	26	ers	12	Plaster	64	Sprayers	62
Axes	61	Coveralls, Boys'	18	Irons, Electric	43	Plaster Board	64	Stable Brooms	48
		Cream, Face	39	Irons, Gasoline	44	Playing Cards	39	Staples	17
		Creme Paper	47	Ironing Cords	43	Pliers	61	Stationery	39
		Cribs	41	Ironing Tables	48	Plunger Leathers	62	Stoves	44
		Crochet Cotton	11			Polishes	41, 48	Stove Accessories	44
		Crocks	56	J		Pot Scrubs	48	Strainers	48, 49
		Croquet Supplies	53	Jackets, Infants'	9	Postage Rates—Infor-		Suitcases	43
		Curry Combs	59	Jewelry	40	mation page		Suiting	13, 14
		Curtains	15			Potato Mashers	49	Suits, Boys'	18
		Curtain Rods	16	K		Potato Peelers	49	Suits, Men's	24
		Cushion Covers—to		Kapok	15	Poultry Supplies	60	Suits, Women's	1
		work	10	Kettles	49	Powder, Dusting	36	Surgical Supplies	35
		Cushions	15	Kitchenware	48, 49	Powder, Face	36	Suspenders, Men's	21
		Cutlery	40	Knitting Bags—to		Powder, Talcum	36	Sweaters, Boys'	19
				work	10	Prescription Service	37	Sweaters, Children's	8
		D		Knitting Needles	11	Printing & Develop-		Sweaters, Men's	21
		Dairy Needs	48	Knitted Suits	1	ing	41	Sweaters, Women's	2
		Dampers	44	Knives	40, 49	Prints	14	Syringes, Garden	62
		Dental Plate Needs	36	Kotex	35	Pulleys	48	Syringes, Throat,	
		Deodorants	36			Pullover, Men's	21	etc.	35
		Depilatories	36			Pullover, Boys'	19		
		Developing & Print-		L		Pumps	62		
		ing	41	Laces & Insertions	6	Putty	64		
		Diapers	9	Lacrosse Supplies	51	Pyjamas, Boys'	19		
		Dinner Sets	54	Lamps	55	Pyjamas, Men's	22		
		Dolls	41	Lanterns	55, 61	Pyjamas, Women's	4		
		Door Locks	58	Laundry Needs	48	Pyjamas, Girls'	8		
		Doors	60	Lawnmowers	62				
		Door Mats—Inside B.C.		Laxatives	37	Q			
		Door Pulls	58	Leg Bands	60	Quilts	17		
		Doors Sets	58	Light Fixtures	43				
		Draperies	15, 16	Light Globes	43	R			
		Dresses—		Linens	16	Radio Accessories	45		
		Women's—Inside F.C.		Lingerie	4, 5	Radios	45		
		and	1	Liniments	37	Radio Tubes	45		
		Children's	8, 9	Linings	14	Radio Batteries	45		
		Dress Goods	13, 14	Linoleums—Back Cover		Rakes	63		
		Dress Shields	12	Linoleum Binding—B.C.		Raincoats, Boys'	18		
		Drugs	35, 36, 37	Linseed Oil	64	Men's	27		
		Dusting Powders	36	Locks	58	Razors	40		
				Luncheon Sets	10, 16	Razor Blades	40		
		E				Ribbons	6		
		Eavestroughing	60	M		Rifles	52		
		Egg Beaters	49	Madras	15	Rivets	59		
		Egg Slice	49	Magnifiers	40	Roast Pans	49		
		Elastic	12	Manicure Requisites	36	Rolling Pins	48		
		Electrical Appli-		Manicure Sets	35	Rompers	9		
		cances	43	Manilla Rope	59	Roofing	60		
		Electric Washers	45	Material Required		Rope	59		
		Embroidery Cottons	11	for Dressmaking	11	Rouge	36		
		Enamel	64	Mats, Table	16	Rubber Aprons	12		
		Enamelware	49	Mattocks	63	Rubbers, Women's	30		
		Envelopes	39	Mattresses	47	Rubbers, Men's	34		
		Epsom Salts	37	Mattress Covers	12	Rugs	Inside F.C.		
		Erasers	39	Meat Safes	57	Rug Hooks	11		
		Exercise Books	39	Medicines	37	Rug Patterns	11		
				Mendets	59	Rug Wool	11		
		F		Mending Wool	12	Rules, Carpenters'	61		
		Face Cloths	12	Men's Clothing	20, 21	Rulers	39		
		Fancy Work	10	22, 23, 24, 25, 26, 27		Runners, to work	10		
		Farm Equipment	63	Men's Hats	27				
		Fasteners	12	Men's Suits	24	S			
		Feeding Troughs	60	Milk Bottles	48	Sad Iron Sets	48		
		Fencing	61	Milk Pails	48	Safety Razors	40		
		Files	59	Milk Pans	48	Salts	37		
		Films	41	Millinery	3	Sandpaper	59, 64		
		Fishing Supplies	50, 51	Mirrors	35, 48	Sanitary Belts	12		
				Modess	35	Sanitary Pads	12, 35		
		G		Mops	48	Sateen	13		
		Flannels	17	Motor Oil	63	Satin	13		
		Flannelettes	17	Mouldings	56	Saucepans	49		
		Flashlights & Bulbs	52	Mousetraps	49	Saws	59		
		Floor Wax	48	Mucilin Paste	50	Scales	49, 63		
		Flour Sifter	49	Muresco	64	Scarfs, Women's	6		
		Fly-Tox	37	Muslin	14	School Bags	39		
		Food Chopper	49			School Cases	43		
		Footballs & Access-		N		School Supplies	39		
		ories	51	Nails	59	Scissors	40		
		Forks, Manure	63	Nail Brushes	35	Screen Doors	57		
		Fruit Salts	37	Nail Files	35	Screen Door Fittings	57		
		Fry Pans	49	Napkins, Linen	16	Screen Windows	57		
		Fur Storage—See p. 6		Napkins, Paper	39	Screw Drivers	58		
		Furniture	46, 47	Napkins, Sanitary	35	Scrub Brushes	48		
		Furniture Casters	58	Necklaces	40	Scythes	63		
				Neckwear	6	Seccotine	33		
		H		Needles	12	Seeds	56		
		Garden Equip-		Needlework	10	Sewing Cotton	12		
		ment	62, 63	Netting, Poultry	61	Serviettes	39		
		Garment Bags	12	Netting, Screen	57	Sewing Machines	14		
		Garters, Women's	12	Nightgowns	4, 8	Sewing Machine Oil	14		
		Garters, Men's	21	Nipples, Baby	37				
		Gates	61	Notepaper	39	Shadow Cloth	15		
		Girdles	5, 12	Notions	12	Shaving Brushes	35		
		Girls' Wear	8, 9	Novels	38	Shaving Soap	37		
		Glassware	54, 55			Shears	63		
		Gloves, Men's	3	O		Sheeting & Sheets	17		
		Gloves, Women's	3	Oar Locks	59	Shellac	64		
		Gloves, Rubber	35	O'Cedar Products	48	Shells	52		
		Glue	39, 60	Office Supplies	39	Shingle Stains	64		
		Goggles	40	Oilcloth, Floor—B.C.		Shirting	17		
		Golf Supplies	52	Oilcloth, Table	17	Shirts, Men's	22		
		Greases & Oils	63	Oils & Greases	63	Shirts, Boys'	19		
		Graters	49	Oil Stoves	44	Shoes, Boys'	31, 32		
		Grindstones	63	Optical Specialties	40	Shoe Accessories	41		
				Ovaltine	37	Shoes, Childrens	31, 32		
		I		Overalls	26	Shoes, Men's	32, 33, 34		
		Hammers	58	Overcoats, Men's	24	Shoes, Women's	28, 29, 30, 32		
		Hammocks	57			Shoe Laces	12, 41		
		Handbags	6	P		Shoe Repairs	29		
		Handkerchiefs—		Padlocks	58	Shoe Tinting	29		
		Children's	6	Pails	49	Shoe Trees	12		
		Men's	21	Paint Brushes	64	Shorts	2, 8		
		Women's	6	Paints	64	Shovels	63		
		Hair Brushes	35	Paints, School	39	Shuttlecocks	53		
		Hair Nets	12	Panel Curtains	15	Silks	13		
		Hair Pins	12	Pants, Boys'	18	Silverware	40		
		Hardware, Builders'		Pants, Men's	25, 26, 27	Sinks	49		
		58, 59, 60, 61, 62, 63		Paper Napkins	39	Sink Traps	62		
		Heaters	44	Paste	39	Skirts, Women's	2		
		Hemstitching & Pi-							
		cot Edging	13						
		Hinges	58						
		Hob Nails	59						

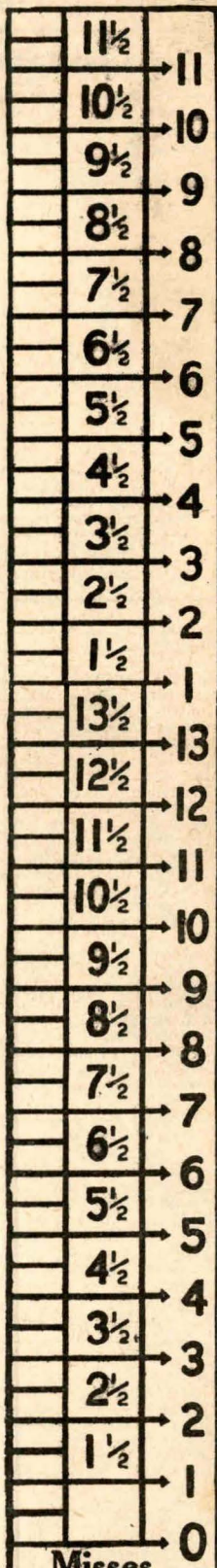

**Misses,
Children,
Little Boys
and
Infants
Measure
HERE**

**for correct
Shoe Sizes
Use This Chart
HOW TO USE A
FOOT RULE**

Place the heel at the bottom of the chart, with all the weight on the foot. Order the size indicated at the line, visible at the longest part of the foot.

Spencer's Specials in Food

DON'T MISS THESE BARGAINS!

Soap—



G3—Royal Crown Laundry Soap—
12 bars for**.39**



G4—Pearl White Naptha Soap—
10 bars for**.33**

G5—Toilet Soap (Assorted)—Witch Hazel, Crown Olive, and Oatmeal.
10 cakes for**.35**

G6—Bulk Soap Powder—
Per lb.**.07**

G7—Bulk Soap Flakes—
Per lb.**.10**

Canned Fruits—

G8—Grapefruit (Nabob)—
8-oz.**.11**

2's,**.23**
per tin

G9—Fruit Cocktails—
1's**.16**

2's,**.27**
per tin



G10—Birks' Sliced
Pineapple**.13**

G11—Crawford's
Pineapple Cubes**.10**

G12—Singapore
Sliced Pineapple**.08 1/2**

G13—Lynn Valley Pears—
2's, per tin**.14**

Canned Vegetables—

G14—B.C. Tomatoes—
2 1/2's, per tin**.10**

G15—Carrots and Peas (Mixed)—
2's, per tin**.14**

G16—Baby Carrots—
2's, per tin**.15**

G17—Brussels Sprouts—
2's**.17**
per tin

G18—Asparagus (Salad
Tips and Ends)—
12-oz., per tin**.15**

G19—Columbia Peas—
No. 5, 2's,**.11**
per tin

G20—Spencer's Pork and Beans—
18-oz., per tin**.08**



Biscuits—

G21—Family Sodas—
Wooden box, 2 3/4 lbs.**.39**

G22—Pacific Mixed (Sweet
Assorted)—6-lb. box**1.45**

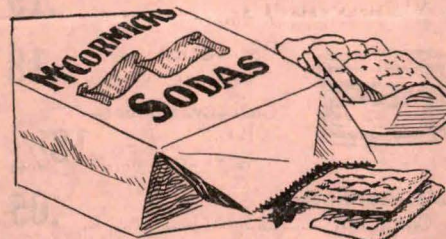

G23—McCormick's Toasted Sodas—
Large**.19**

G25—Huntley & Palmer's—
Lemon Squash, per lb.
Harrogate (Caramel Flavoured).
Per lb.**.45**

G24—McVitie & Price's—
Bunty Creams, per lb.**.55**

G26—Peek Frean's—
Lemon Puff Cream, per lb.**.45**

G26A—



Seventeen varieties of English Biscuits
—in a NEW Wax-sealed, Air-tight carton
with metal ends that opens by
merely pulling a tab on a waxed string.

Peek, Frean & Co. Ltd., London, England.

Malkin's Best Products

G27—Fancy Sockeye Salmon—
Halves, tin**.19**

3 tins**.55**
for

G28—Quick Jelly Powder—
6 packets for**.25**

G29—Pure Lemonade
Powder—8-oz. tin, each**.23**

G30—Ensign Plums—
No. 2 tin, each**.07 1/2**

Tea and Coffee—

G32—Spencer's Breakfast
Blend Tea—**.37**
Per lb.

G33—Spencer's Rich Family
Tea—**.47**
Per lb.

G34—Spencer's Royal Roast
Coffee—**.43**
Per lb.

G35—Nabob Coffee—
3-lb. cookie glass jar**1.19**

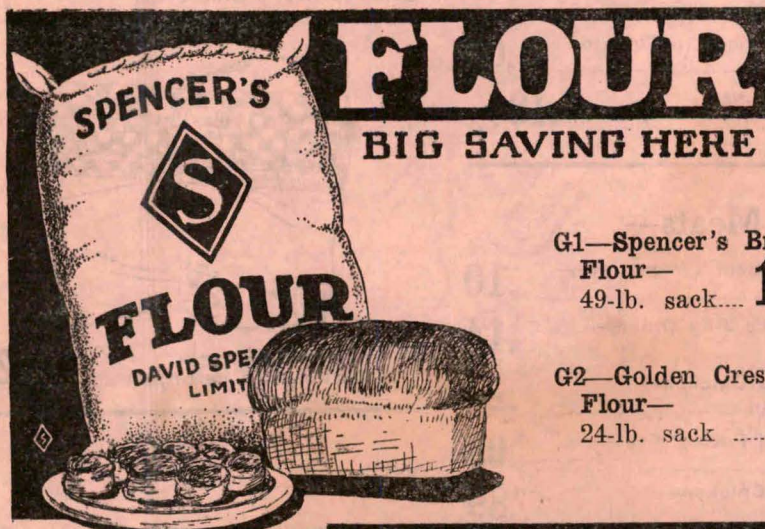

DAVID SPENCER LIMITED

VANCOUVER BRITISH COLUMBIA

Delivery Charges Extra

Delivery Charges Extra

Janning Supplies



G36—Perfect Seal Fruit Jars—Quarts, per dozen..	1.49
Pints, per dozen	1.25
G37—Dominion Wide Mouth Fruit Jars—	
Quarts, per dozen	1.49
Pints, per dozen	1.25
G38—Economy Fruit Jars—	
Quarts, per dozen	1.45
Pints, per dozen	1.29
G39—Jelly Glasses—	
Tails and Squats, per doz...	.69
G40—Rubber Rings (Perfect Seal and Gem)—	
Per dozen07
G41—Glass Lids (Perfect Seal and Gem)—	
Per dozen23
G42—Paraffine Wax—	
Per 1-lb. carton13
G43—Certo—	
Per bottle27 1/2
G44—Memba Pectin—	
Per package12 1/2

Animal Foods—

G45—Ballard's Dog Food	
8 tins for	1.00
G46—Ballard's Cat Food	
8 tins for	1.00
G47—Ballard's Square Meal Dog Biscuits—	
4-lb. sack39
G48—National Dog Biscuits—	
2-lb. carton23
G49—Spratt's Dog Cakes—	
5-lb. sack55
G50—Salmon (White)—	
Tails, 6 tins for50



Honey—

G73—Spencer's Clover Honey—	
12-oz.16
G74—Ontario Candied Honey—	
4 1/2-lb. tin59

Marmalade and Jam—



G51—Spencer's Orange Marmalade	
32-oz.25
G52—Melon and Lemon Jam—	
32-oz.27
G53—Castle Plum Jam—	
4-lb. tin35

Beverages—

G54—Felix Ginger Ale—	
Pints, per dozen	1.09
G55—Libby's Pineapple Juice	
1's, per tin09 1/2
G56—Florida Gold Grapefruit Juice—	
10-oz. tin10
G57—Val Vita Orange Juice—8-oz., per tin..	.09
G58—Royal City Tomato Juice—	
1's, per tin05
G59—Sunsweet Prune Juice—	
Quarts45



Canned Fish—

G60—Tuna (Nabob)—	
White Meat, 1/2's19
G61—Lobster—	
Eastern, 1/4's18
G62—Crab Meat—	
B.C., 1/2's18 1/2
G63—Sardines—	
Canadian05



G64—B.C. Herrings in Tomato Sauce—1's09
G65—B.C. Shrimps—	
Wet or Dry, 1's18 1/2

Canned Meats—

G66—Corned Beef (Argentine)—	
Per tin10
G67—Hedlund's Jiffy Dinner—	
1's, per tin14
G68—Boneless Chicken—	
7-oz., per tin27
G69—Assorted Potted Meats—	
Per tin08
G69A—Hall's Chicken—	
11-oz. glass89

Ampollina Dye

G31—"AMPOLLINA" DYE—

In tubes. A genuine fast and fadeless dye, in 22 standard colours. For any fabrics, wool, silk, cotton, linen or mixed goods.

Per tube

Full Instructions With Each Tube.
Write For Colour Folder.

Mayonnaise and Salad Dressing—

G70—Dutch Maid Mayonnaise—	
8-oz.23
16-oz.39
G71—Dutch Maid Salad Dressing—11-oz.23
23-oz.43
G72—Dutch Maid Sandwich Spread—3 1/2-oz.13
8-oz.23

Toilet Tissue—

G75—Fraser—	
12 rolls for..	.40
G76—Spencer's or Purex—	
12 rolls for..	.85



Wax Paper—

G77—Spencer's Blue Seal—	
Per roll08

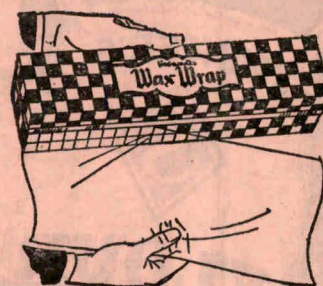

G78—Westminster—	
In carton with cutter.....	.21

Pickles—

G79—Happyvale Sweet and Sour	
Mixed—28-oz.27

DAVID SPENCER
LIMITED
VANCOUVER BRITISH COLUMBIA

Delivery Charges Extra

Delivery Charges Extra

« « SPENCER'S CARPET VALUES « «



EXTRA SPECIAL Washable Chenille Mats

23-1 — Beautiful thick cotton Chenille mats, reversible and just ideal for bedroom, bathroom, etc. Colours: Blue and mauve. Size 22"x36".
Price, each **1.98**

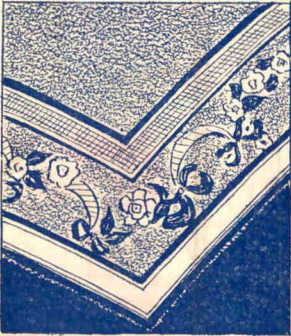

Brussellette Carpets

23-4 — These useful carpets are suitable for any room. Plain grey centre with fancy borders. Size 6'x9'.
Price, each **5.95**



Durable Non-Skid Rubber Mats

82-30 — Will wear for years. Excellent for outside or inside use.
Size 13"x24". Price... **1.35**
Size 17"x25". Price... **1.95**
(We also stock larger sizes and special sizes.)

Spencer
Star
Value
Mottled

SPENCER
STAR
VALUE

Smyrna Rugs

23-12 — These thick wool rugs will give you extra good wear and satisfaction. Both sides are alike, in a combination colour effect. Bordered ends, fringed. Size 25"x50".
Special Price **1.00**

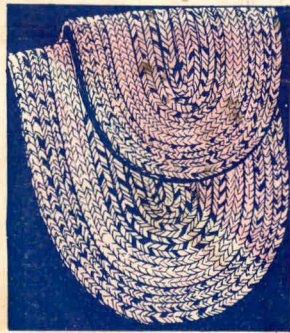

Oval Colonial Rag Rugs

23-2 — Sturdy washable mats. Suitable for bedroom, bathroom and kitchen. Coloured inner border. Do not curl up on floor. Size 18"x33".
Price, each **.89**
Size 22"x36". Price, each **1.39**



Bagdad Reversible Rugs

23-5 — Here is a rug bargain you cannot overlook. Reproductions of genuine Oriental rugs and both sides are alike. Neatly fringed ends. Colours: Red, blue, rose and sand. Size 24"x48".
Price, each **1.25**
Size 36"x72". Price, each **2.69**

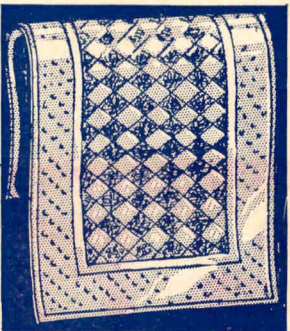

Rubber Mats

82-31 — Especially suitable for kitchen and bathroom floors. Silent, soft, durable. Colours of blue, tan, green and chocolate. Size 14"x24".
Price **.49**
Size 18"x30". Price **.69**

Carpet Cushion

23-13 — Here is something that will add extra years of service to your rug... 1/4-inch thick felt cushion which gives softness to the most inexpensive rug. Is also mothproof. 9 feet wide.
Price, per square yard **.75**
Price, per lineal yard **2.25**



Deep Pile Axminster Scatter Rugs

23-3 — These attractive rugs have mottled centre with contrasting borders of blue, green and red. Size 27"x51".
Price, each **2.59**

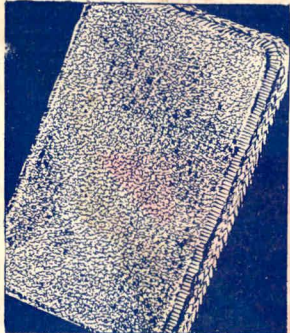

Cocoa Door Mats

23-6 — Size 12"x22". Price, each **.69**
Size 14"x24". Price, each **.89**
Size 18"x30". Price, each **1.35**
(Larger sizes if desired.)



"Bissell" Carpet Sweeper

23-11 — "Bissell's" . . . The sweepers that have long maintained the confidence of the carpet world. Long handle and rubber tires. Prices, **3.95**

Champion — Each **6.50**
Grand Rapids — Each

Battleship Linoleum

The famous floor covering for offices, stores, homes, etc., etc. Colours and prices on request.



New Axminster Rugs (Guaranteed)

23-7 — A carpet that will give you much comfort. Its wearing qualities are excellent, and the colour blendings are delightful, while the designs are most artistic. We have them to suit any colour scheme you may desire.

Size 4'6"x7'6". Price—	Size 9'0"x12'0". Price—
11.95	32.75
Size 6'9"x9'0". Price—	Size 15"x27". Price—
19.75	1.10
Size 9'0"x10'6". Price—	Size 27"x54". Price—
28.75	3.49
Size 36"x63". Price—	
6.90	

New Wilton Rugs—Famous for Hard Wear

23-8 — A large stock of beautiful Oriental and conventional designs to choose from, and a colour to suit all colour schemes.

Size 4'6"x7'6". Price—	Size 9'0"x10'6". Price—
19.75	49.75
Size 6'9"x9'0". Price—	Size 9'x12'. Price—
34.75	57.75

Finer Quality

Size 4'6"x7'6". Price—	Size 9'x10'6". Price—
29.00	69.00
Size 6'9"x9'0". Price—	Size 9'x12'. Price—
49.00	75.00

Special Seamless Axminster Rugs

23-10 — Extra heavy quality. Come in attractive designs which will be sent on request. When ordering, please state colour desired.

Size 4'6"x7'6". Price—	Size 9'x10'6". Price—
12.95	36.95
Size 6'9"x9'. Price—	Size 9'x12'. Price—
23.95	39.95

Washable Bedroom Mats

23-14 — A reversible weave in dainty colours of rose, green, blue and pastel shades. Fringed. Size 18"x36".
Price **.39**
Size 24"x48". Price **.89**

Rubber Treads With Nosing

82-32 — Colours: Chocolate, Size 7"x18".
Price, each **.25**

Rubber Flat Treads

82-32A — 7"x18".
Price, each **.15**

Velvet Stair and Hall Carpet

23-15 — Bright, attractive colours. Suitable lengths can be cut for halls, stairs, or smaller rugs. 22 1/2 inches wide.
Price, per yard **.89**

Linoleum Felt Paper Padding

82-33 — Useful where bad floors are concerned. Makes a good base for linoleum, oilcloth and other floor coverings. 3 feet wide.
Price, per yard **.10**



Values Bigger and Better than Ever!
SUNTESTED, SUNWORTHY, SEMI-TRIMMED

NOTE - All Wallpapers are sold in Two Roll Bolts

WRITE
For New
1935 Samples
FREE

Semi-Trimmed Saves Time

Suntested and Sunworthy will not fade

Kindly
State For
What Rooms
Samples are
Needed

Prices Per Single Roll:

10, 12 1/2, 15, 19, 22, 25, 30, 35, 40, 45, & 50c

MEASURING CHART -- "How to measure your room for wallpaper" will be sent on request or with wallpaper samples.

REXOLEUM

IN STOCK 2 YARDS WIDE ONLY
82-1



82-2

SPLENDID VALUE

Per Square Yard..... .39
Or Per Lineal Yard..... .78

LANCASTREUM FLOOR COVERING

HEAVY ENAMEL SURFACE ON HIGH-GRADE BASE, 2 YARDS WIDE
82-3

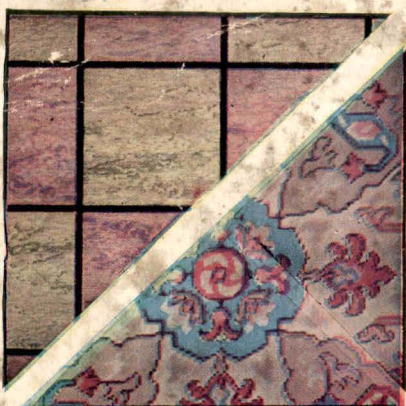

82-4

WATERPROOF AND DURABLE

Per Square Yard..... .39
Or Per Lineal Yard..... .78



82-6

Per Square Yard..... .39
Or Per Lineal Yard..... .78

FLOOR OILCLOTH

IN STOCK 2 YARDS WIDE ONLY
82-7

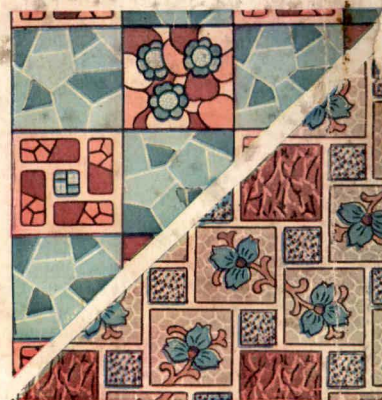

82-8

CANVAS BACK — HARD WEARING
Per Square Yard..... .52
Or Per Lineal Yard..... 1.04

STANDARD QUALITY HEAVY INLAID LINOLEUM 2 YARDS WIDE

82-9

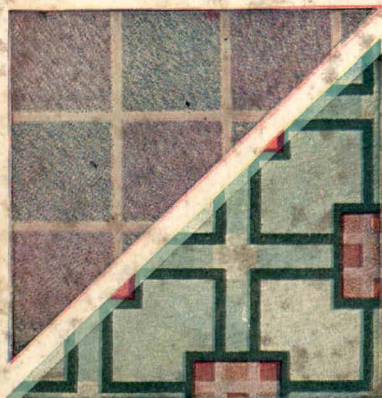

82-10

HEAVY DUTY AND PATTERN THROUGH TO BACK
Per Square Yard..... 1.30 or Per Lineal Yard..... 2.60

82-11



82-12

HEAVY PRINTED LINOLEUM

2 YARDS WIDE

82-13

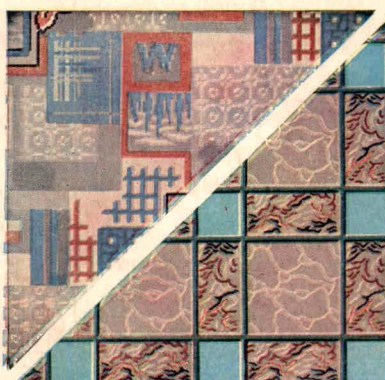

82-14

Per Square Yard..... .79 or Per Lineal Yard..... 1.58

82-15



82-16

NEW GOLD SEAL CONGOLEUM RUGS



82-17

Rug sizes 6'x9'..... 5.70 7'6x9'..... 7.15



82-18

9'x9'..... 8.55 9'x10'6..... 9.95

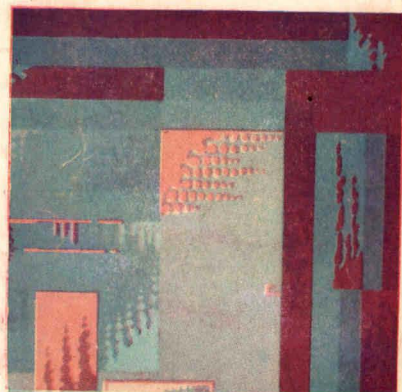

82-19

9'x12'..... 11.40 9'x15'..... 14.25

HEAVY DOMINION LINOLEUM RUG CANVAS BACK — CORK BASE



Also with 82-20
brown border with green pattern.
6'x9'..... 6.70 7'6x9'..... 8.95
9'x9'..... 10.25 9'x10'6..... 11.90 9'x12'..... 13.50

GOLD SEAL CONGOLEUM 2 YARDS WIDE ONLY Also in rust-colour 82-21

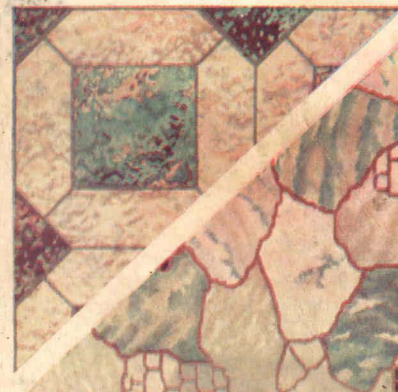

82-22

Gold Seal Congoleum, by the Yard.
Per Square Yard..... .63
2 Yards Wide, per Lineal Yard..... 1.26

NEW VEL FELT RUGS HEAVY FELT BASE — ENAMEL FACE 82-23

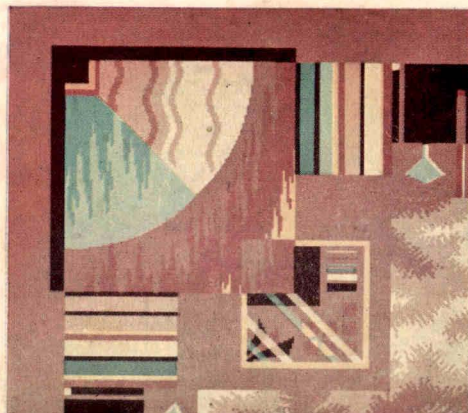

Also Made in a Green Ground.
6'x9'..... 4.35 7'6x9'..... 5.55 9'x9'..... 6.70
9'x10'6..... 7.75 9'x12'..... 8.85

GOLD SEAL CONGOLEUM 2 YARDS WIDE ONLY Also in Green 82-24



82-25

Gold Seal Congoleum, by the Yard.
Per Square Yard..... .63
2 Yard Wide, per Lineal Yard..... 1.26

FAMOUS BATTLESHIP LINOLEUM—Suitable for Homes, Schools, Offices, Hospitals. Colours and prices on request—Linoleum Department.